"Super City" Revealed In February "Suburbia Today"

42 Pages with "Suburbia Today" this issue

The Newton Graphic

Today's Thought

Experience is what permits you to make the same mistake again without getting caught.

VOL. 83. NO. 5 | With "Suburbia Today" Colorgravure Magazine | NEWTON, MASSACHUSETTS, THURSDAY, FEBRUARY 4, 1960 | PRICE $3.00 PER YEAR—SINGLE COPIES 10 CENTS

PLEDGE PERIOD IS OVER—These three Northeastern University ROTC cadets (left to right), Barry E. Bernstein, 11 Chester street, Newton Highlands; John J. Shiels, 24 Parker avenue, Newton; and John L. Huntington, 137 Sumner street, Newton Centre; were formally accepted into the Universitys chapter of the Pershing Rifles, national honorary military society. Each cadet received a blue-and-white fourragere, symbol of his membership in the Pershing Rifles, at the society's annual ball in the Hotel 128, Dedham. Above, the cadets' dates (left to right) Miss Jan Hogeboom, Miss Carrol McClelland, and Miss Helene Warburton, place the fourrageres on their dates' uniforms.

Three Newton Residents Die In Auto, Elevator Accidents

Three Newton residents were killed in accidents this week.

Two met death in a violent, head-on automobile collision on Soldiers Field road, near the Larz Anderson Bridge in Allston.

A third was fatally crushed in a freight elevator after making a business call in a building in the North End of Boston. He was Morton Kaplan, 42, of 39 Village circle.

Victims of the crash on Soldiers Field road, near the Harvard Business School, were Harry Warren Beard, 60, of 542 Centre street, Newton, and Murray D. Solomon, 60, of 122 Austin street, Newtonville.

Mr. Beard was president of the Mayflower Furniture Company. Mr. Solomon was in the shoe business.

Beard was driving toward Boston at the time of the accident, while Mr. Solomon was proceeding in the opposite direction outward bound from Boston.

Police, attempting to ascertain the cause of the tragedy, reported that the Beard car skidded, caromed across the centre strip of the highway and into the line of oncoming traffic.

The Beard and Solomon automobiles crashed head on," killing both drivers and demolishing both vehicles.

Beard was rushed to the Massachusetts General Hospital and Solomon to St. Elizabeth's Hospital. Both men were pronounced dead on arrival at the hospitals.

So violent was the impact of the collision that the shoe of one of the two men flew out onto the street, and the hat of another landed on top of a car.

Five other automobiles also were piled up in the unusual accident. An expectant mother riding in one of them was taken to St. Elizabeth's Hospital.

Beard's wife, an outstanding golfer, was killed in 1935 when an automobile in which she was riding was struck by an express train at a crossing in South Weymouth.

Mr. Kaplan, the victim in the elevator accident, was the father of three children and the owner of an automobile agency in Chelsea.

Police and firemen worked for 20 minutes to free his crushed body from between the fourth and fifth floors of a building at 61 Fulton street in the North End.

Kaplan had been paying a business call on the fifth floor of the building. Police were told that as he was leaving he disregarded a suggestion that he use the stairs and instead boarded an elevator to ride down to the ground floor.

He was a member of the Moses Michael Lodge, A.F. & A.M., the Chelsea Knights of Pythias, Temple Emanuel of Newton and the Square and Compass Club of Winthrop.

Mr. Kaplan is survived by his wife, Rose; three sons, Stephen J., Elliot M. and Sheldon H., with whom he made his home at 39 Village circle, by his parents, Mr. and Mrs. Jesse A. Kaplan of Chelsea,

— THREE DIE —
(Continued on Page 2)

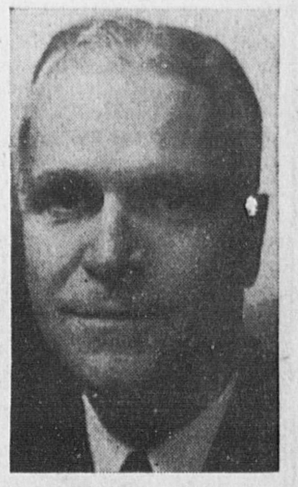

DR. RAY JOHNS

"Y" Official To See Russian Youth Program

A Newton resident, Dr. Ray Johns, of 186 Park street, general secretary of the Boston YMCA, has been selected to visit Russia this spring to observe youth programming there, according to an announcement from Richard B. Higgins, president of the Y.

Dr. Johns, accompanied by three other American youth agency leaders, will spend four weeks visiting Moscow, Leningrad, Kiev and Ibilisi. They will take part in an exchange program that will see four Russian youth agency leaders coming to America and visiting designated cities here for the same purpose.

The Russian group was selected by the president of the Council of Youth Or-

— YOUTH PROGRAM —
(Continued on Page 8)

Newton Chairmen Prepare Plans For "Heart Sunday" Drive Here

Mrs. Clifford H. Curtis, general chairman for the Heart Fund drive in Newton, has announced that Mrs. Samuel Nesson, of 1063 Commonwealth Avenue, has been appointed as advance gifts chairman, and Mrs. Chester P. Baker, 5 Hovey Street, as publicity chairman.

Mrs. Curtis also announced that the entire community's opportunity to participate in the Heart Fund's 1960 campaign will come on Heart Sunday, February 28, when citywide solicitation will be made from 12 noon to 3 p.m.

Serving her second consecutive year as advance gifts chairman, Mrs. Nesson had previously been general chairman for Newton in the 1957 and 1958 Heart Fund campaigns. She also is an active member of the Women's Alliance of the First Unitarian Church of West Newton.

John Balkus, of the Newton National Bank, 447 Centre Street, is serving as treasurer of the Heart Fund campaign here.

OK $3300 Travel Tab With String

The Newton Board of Aldermen has approved a $3,300 School Committee request for out-of-state travel with the provisions, however, that the money be used for interviewing candidates for employment.

Finance Committee Chairman Earle D. Wood said the School Committee request included expenses for Chairman Haskell Freedman's proposed trip to Atlantic City, N. J. Mr. Freedman will attend a meeting of the National Association of School Administrators in a search for a successor to resigned Supt. Eric N. Dennard.

The Board voted 19 to 2 on condition that the trip be made for the purpose of searching for personnel. A motion by Alderman Theodore

— TRAVEL TAB —
(Continued on Page 9)

School Principal To Take Part In Oregon Conference

Miss Bettina King, principal of Newton's Meadowbrook Junior High School, has accepted an invitation to appear on the platform in Portland, Oregon, on Feb. 27 to respond to Dr. James Bryant Conant's remarks concerning junior high school education in the United States.

Last year, Dr. Conant visited senior high schools, after which he wrote several articles and a book entitled, "The American High School Today."

Since September, Dr. Conant, president emeritus of Harvard University, has been studying junior high schools throughout the United States.

His remarks on February 27 in Portland, Oregon, will be a progress report on the study and will be directed to the forty-fourth annual convention of the National Association of Secondary School Principals.

From the thousands of junior high school principals in the United States, Miss King has been selected to respond to Dr. Conant's remarks. Others to respond are Will French, emeritus professor of education, Teachers'

MISS BETTINA KING

— TO TAKE PART —
(Continued on Page 5)

Ward 4 GOP Name Pierce As Chairman

At a meeting of the Ward 4 Republican Committee recently held at the home of Alderman Warren A. Sutherland, John Pierce was elected chairman to succeed Wade Asaff who had resigned due to the pressure of business.

Mr. Pierce, who resides at 26 Winona street, Auburndale, is presently a vice president of the Burr School-Murray Road School P.T.A., former director of the Waltham Junior Chamber of Commerce as well as having served in various other civic and charitable activities. He is married, has four children and is the owner of Pierce and Dixon Automotive in Waltham.

At this meeting the resignation of Mrs. Phyllis Newton was accepted as vice chairman due to her having moved to Needham and Mrs. Annis Asaff was elected to fill this position. Members of the committee in attendance heard

— NAME PIERCE —
(Continued on Page 5)

Big Turnout For Lincoln Day Dinner

A record number will attend the Lincoln Day Dinner, Saturday night, Feb. 6, in the Normandie Room, Newton, when George C. Lodge, Assistant Secretary of Labor will be guest speaker. The list of patrons and patronesses, according to Stanley S. Lewenberg, dinner chairman, includes the following who have sponsored tables:

Alderman Adelaide B. Ball and Mrs. David M. Schulman, Co-Chairmen of Patrons and Patronesses; Mr. and Mrs. Alexander Beal, Mr. and Mrs. Edward C. Becherer, Mr. and Mrs. Alan S. Barkin, Mr. and Mrs. George W. Briggs, Mr. and Mrs. Wilfred Chagnon, Mr. and Mrs. James Chandler, Mr. and Mrs. Calvin W. Clayton, Mr. and Mrs. Melvin J. Dangle, Mr. and Mrs. Douglas Danner, Mrs. Ernest Dietz, Mr. and Mrs. William R. Haney, Mr. and Mrs. Carroll J. Hoffman.

School Committeeman Edward Hawkridge, Representative Arthur G. Heaney, Mr. and Mrs. Denholm Jacobs, Mrs. Everett Kiefer, Mr. and Mrs. Arthur T. Lee, Mr. and Mrs. Stanley S. Lewenberg,

— LINCOLN DAY —
(Continued on Page 9)

Local Taxpayers Group In Favor Of Sales Tax

Urging support of the Governor's sales tax bill, the February bulletin of the Newton Taxpayers' Association also recommends raising the tuition at the Junior College enough to wipe out the small but recurrent deficits. The bulletin raps the extra $250 raise given to women teachers at maximum by the School Committee last month, and summarizes the reasons for the Association's opposition to voting machines at this time.

Failure of the legislators to adopt the sales tax bill "will let their state and municipalities slide down another notch on the competitive totem pole" asserts the bulletin as it urges the Association members to contact their representatives and senator.

A projection of the tax liability of small and medium income homeowners with or without a sales tax indicates the relatively better position of a small homeowner whose tax burden is set by a combination of sales and real estate taxes rather than by the property tax operating alone.

The bulletin recommends a tuition increase at the Junior College on two grounds: that support of public education should not be charged to the property tax beyond the 12th grade, and that though non-Newton students pay $50 more tuition, the deficits mean that Newton property taxpayers are subsidizing residents of other towns since less than half the students are from Newton.

Noting that teachers' salary raises this year were justified by the School Committee on the basis that the market required the raises to get and hold good teachers, the bulletin points out that the reason does not apply to the extra step raise of $250 given only to women teachers at maximum. That was just a $45,000 "sop to the 'equal pay for equal work' "slogan," it asserts, and comments, "Very nice, but not necessary."

— FAVOR TAX —
(Continued on Page 7)

Women Voters

Presidential Elections To Be Explained

How the President is elected will be one of the timely topics to be covered in the next series of unit discussion meetings sponsored by the Newton League of Women Voters on Feb. 9, 10, and 11.

Besides learning the details of how the party primary works in Massachusetts, those attending the meetings will become acquainted with the current legislation in the State House which relates to the State League consensus in the varied fields of education, taxes, parole and government administration.

Mrs. Arnold P. Mork, chairman of the committee on Legislation, says that particular attention will be focused on the twin Parole Bills, sponsored by the Massachusetts League of Women Voters, which have recently been filed in the State House of Representatives and the Senate.

— WOMEN VOTERS —
(Continued on Page 3)

New Rector At Church Of The Messiah

The Church of the Messiah in West Newton announces that its new rector will be the Rev. Donald W. Noseworthy who resigned the post he held since 1950 at St. John's Episcopal Church in Saugus.

In 1957 Rev. Noseworthy was elevated to the post of archdeacon of Lowell. He was in charge of youth activities in the Episcopal diocese.

WELCOME FOREIGN STUDENTS—Foreign exchange students, from overseas, take part with local students, at an assembly held last week at Newton High School. Front row, left to right, Carol Alban, of Newton High School, co-chairman of student committee; Gulser Berke, of Turkey; Anne Marie Lemaire, of France; Lindaflor S. Tiangco, Philippine Islands; back row, Danilo Rogue Monti, Argentina; Phil Barry, Newton High, co-chairman student committee; Seppo J. Nieminen, of Finland; and Miss Selby Hickey, last year's exchange student from Newton to Switzerland.

High School Assemblies Assist Foreign Exchange Student Fund

Through the generosity of the Riley House division of the Newton High School last week, the American Field Service Committee conducted the second of three assemblies to raise money to help bring foreign students to this city under the American Foreign Service student exchange program.

Shares in World Friendship were offered to the assembly and $425 was pledged by the students present. In the first assembly held at the school, with one-third of the student body attending, the amount of $507 was pledged to the fund.

Last week's assembly program featured the appearance of five students from foreign lands, and one American, who discussed the similarities as well as the differences in customs, schools, and extra curricular activities between their lands and the United States.

The panel consisted of Gulser Berke, of Turkey, and Danilo Rogue Monti, of Argentina, both at Newton High School; Anne Marie Lemarie, of France, and Seppo J. Nieminen, of Finland, now attending Brookline High School; Lindaflor S. Tiangco, of the Philippines, attending Waltham High School, and Selby Hickey, of 215 Temple street, West Newton, a senior, and member of the panel, who was an exchange student from Newton to Switzerland, last year.

— STUDENT FUND —
(Continued on Page 3)

Frank Jasset Art Exhibit

The exhibit of 26 paintings by Frank A. Jasset of 80 Walnut Pk., Newton, at the Arlington Gallery, 10 Arlington St., Boston, will continue through February to March 2.

The gallery is open free to the public on Monday from 2 to 9, Tuesday through Friday from 11 to 6, and Saturday from 2 to 6 p.m. The opening night is Feb. 6 at 8 o'clock.

Widow Dies At 89; Leaves 83 Survivors

When Mrs. Margaret A. (Tatham) Tolan of 24 Williams st., West Newton died last Friday in her 89th year at a nursing home, she left 83 immediate survivors.

Mrs. Tolan left three daughters, a son, a sister, 24 grandchildren and 55 great-grandchildren. She was the widow of William S. Tolan and had lived in West Newton for 16 years. She was a native of Yorkshire, England.

A solemn requiem mass was offered Tuesday morning in St. Bernard's Church, followed by burial in Calvary Cemetery.

6 Newton Youths Have Key Roles In Student Gov't.

Six high school seniors from the Newtons will fill key roles when Student Government Day is observed at the State House on April 1.

Paul Guzzi of 9 Joseph road, a senior at Newton High School, will serve as Student Governor as the State government is taken over by students from all sections of Massachusetts.

Grace Mascia of 128 Linwood avenue, Newtonville, a senior at Our Lady Help of Christians School, will be the student bank commissioner.

— SIX STUDENTS —
(Continued on Page 5)

Local Residents Serve On Group Honoring Frost

Several Newton residents were among those serving on the committee in charge of the honoring of Robert Frost, one of America's foremost contemporary poets, and the unveiling of an oil portrait of him for the proposed Robert Frost Library at Curry College in Milton last week.

The portrait was the work of the noted Watertown artist, Rosamond Coolidge.

Mrs. Francis J. Flagg, of Newtonville, served as chairman of the group; others from this area on the committee included, Mrs. Philip Jamison, Dr. Wilfred Chagnon, Dr. Kivie Kaplan, of Chestnut Hill, and Mrs. Albert Everts, of Newtonville.

POLITICAL HIGHLIGHTS

By JAMES G. COLBERT
Former Boston Post Political Editor

Kennedy Bans Contributions In Campaign for Governor

State Treasurer John F. Kennedy is planning the most unusual campaign for the Massachusetts Governorship that has been made by any major candidate in modern history.

Kennedy hopes to prove it's possible to be elected Governor without a political organization, without spending any money, and without doing any campaigning in the accepted sense of the word.

The politically unorthodox Kennedy will have no campaign headquarters except for his four-room apartment in Canton and no campaign manager except for his wife. He will seek no camapign con-

— HIGHLIGHTS —
(Continued on Page 6)

GUITAR LESSONS
given by a class A professional at
The Pulsifer School of Music
1349 Centre Street Newton Centre
Unique guitar rental plan available. Call DE 2-2300 for information.

Furniture Repaired
THE FIX-IT SHOP
224 Warren St., Needham Hillcrest 4-3818

Hubbard's
For Over 70 Years Newton's Prescription Pharmacy
ACCREDITED PHARMACY American College of Apothecaries
625 Centre St. opp. Library
NEWTON MASS.
Cor. Washington Street

RUMMAGE SALE
February 9 & 10
Pioneer Women
360 CENTRE STREET
NEWTON CORNER
(Near Pet Shop)

Reciever Set

An average television receiver set requires 600 parts.

—o—

Highway Pioneer

Michigan claims the first concrete road, built in 1907.

Learn to Drive NOW at
GARBER'S NEWTON SCHOOL
and SAVE up to $90 YEARLY!

Garber's Auto School's NEW Newton Office offers special Driver Education Course:

DRIVERS 16-25: Enroll in the Special Driver Education course, licensed by the Registry of Motor Vehicles, at our new Newton office. Next course starts Feb. 16 and includes classroom instruction, on-the-road training, and registry test.

DRIVERS OF ANY AGE: Beginner and refresher courses. New dual control cars, special equipment for handicapped. Pick up service anywhere. Free catalog.

GARBER'S AUTO DRIVING SCHOOL
In Newtonville
763 WASHINGTON ST. (Near High School) — WO 9-9790
Also in Newton Centre
210 SUMNER ST. (Opposite Post Office) — DE 2-2421
GARBER DRIVERS ARE GOOD DRIVERS

Barron's
WEST NEWTON

SEMI-ANNUAL
CASH
STOCKTAKING
SALE
STARTS FRIDAY,
FEBRUARY 5th
SAVE IN
EVERY DEPARTMENT

• CASH ONLY!
• ALL SALES FINAL!
• CASH ONLY!

Open Friday Until 9 P.M.

Barron's
WEST NEWTON

Our 37th Year

Glittering Opera Ballet On Stage Here On Sunday

The Chicago Opera Ballet, a company of 50, with full orchestra, corps de ballet, custom built scenery and costumes designed and executed by the Spanish painter Antoni Clave and Karinka of Paris, will be by far the most lavish production yet to be offered by the Newton Community Concert Association.

The ballet will appear at Newton High School on Sunday afternoon, February 7, as the third event in the current series. Other events this year have featured Mildred Miller, mezzo-soprano and Yehudi Menuhin, violinist. The series will close in March with Eden & Tamir, duo-pianists from Israel.

Ruth Page, director, producer, choreographer, and at times, dancer, for the Chicago Opera Ballet, has made a specialty of re-setting the music and libretti of well-known operas; by heightening the dramatic effects, fusing the dance with the action of the story and casting young and handsome people in the familiar operatic roles, she has been able to communicate a kind of excitement hitherto unrealized in either opera or ballet.

At least one of these pieces will appear on Sunday's program.

Prima ballerina with the company this season is Melissa Hayden, familiar to many as star of the New York City Ballet, and through her frequent appearances on television.

Supporting Miss Hayden is Kenneth Johnson, of Cleveland, assistant to Ruth Page at the Chicago Lyric Opera, who has partnered most of the great ballerinas of the day, including Vera

MELISSA HAYDEN

Zorina, Mia Slavenska and Maria Tallchief.

Other soloists in the company include the young Yugoslav ballerina Veronica Mlakar, Barbara Steele (Oaklahomans Lute Song), and Patricia Klekovic and Orrin Kayan both of whom have risen from the ranks of the Chicago Ballet under Miss Page's tutelage.

Admission to the ballet will be by membership card only, as no tickets to Community Concerts are sold at the door.

Discuss Needs Of Hyde School

Feeling that some of the present facilities of the Hyde School in Newton Highlands leave much to be desired, its PTA is sponsoring an open panel discussion to be held on the evening of Feb. 18 at 8 p.m.

Hyde School is one of the oldest in the city's system, and many of its facilities have become antiquated. It is felt by the PTA that more attention should be given to the needs of the school and this will be the subject of the panel discussion.

Acting as moderator for the evening will be the school's former principal, Clarence Churchill who recently retired after 21 years at Hyde School. The panel will have such distinguished members as Mayor Donald L. Gibbs, Harry Walen and Franklin Flaschner of the Board of Aldermen, Edwin Hawkridge of the School Committee, John Gilleland, Director of Business Services, and Frank Simmons, Director of Physical Education for the City of Newton. Victor Kumin, President, will present the views of the PTA.

Travel without
A Worry in the World
HAMMOND
TRAVEL SERVICE
Trouble-free travel is yours when you plan at Hammond's, Newton's complete travel agency! At no charge, Hammond's is your ticket depot for airlines, steamship companies . . . Your headquarters for travel to state-wide and world-wide resorts. Let Hammond's help you plan your winter vacation now.
767 Beacon Street
Newton Centre
Call DE 2-4620
Free Folders — No Obligations

Clapper's
SEED and GARDEN STORE
1131 WASHINGTON ST.
W. Newton 65, Mass.
Bigelow 4-7900

CAMBRIDGE SUPERVISED
STUDY PROGRAM
to raise the level of performance of
High School Students
● REMEDIAL READING ● ENGLISH COMPOSITION
● SUPERVISED STUDY—Almost any student can excel in his studies provided he is in an encouraging environment and given constant and competent attention while he is practicing and developing study habits. The ratio of students per instructor is low to insure greater individual attention.
58 WASHINGTON AVE., CAMBRIDGE ELiot 4-4982
Mon. thru Fri. 4 to 5:30 Sat. Mornings 9 to 10:30
Evening Sessions Also

NEWTON RESIDENTS!
Rent a New Ford or Other Fine Car
Now Conveniently Located at the Brookline Village Station of the MTA Highland Branch
WEEKEND SPECIAL
4 P.M. Friday Till 9 A.M. Monday
$15.00 plus 10c per mile
AVIS RENT-a-CAR
75 WASHINGTON ST., BROOKLINE
ASpinwall 7-8000
"Bring This Ad With You"

New Members Join Ward 1 GOP Committee

The Ward I Republican Committee met at the home of the chairman, Gilbert I. Isgur, on Thursday, Jan. 28, when eight new members were proposed for election as regular members and seven workers proposed for election as associate members.

Mr. Isgur stated that with the addition of the new members, the Ward Committee would be able to present a slate of candidates for election in the pre-presidential election, in April, without having to resort to the election of members who would lend their names but not their efforts. Also, with the addition of the new associate members, the ward committee was now building a reserve list of workers who could be elected as regular members if any vacancies did occur in the future.

The chairman also reported that three new members have been secured in the Nonantum Precinct 1 section and that these new members will now give the G.O.P. group a working force in that section of the ward.

At this meeting the resignation of vice chairman was accepted from Mayor Donald L. Gibbs and Alderman Adelaide B. Ball was elected to fill this vacancy. Mrs. Jacob Newstadt was elected as ward committee secretary, the position formerly held by Miss Ball.

Walter Muther, residential chairman for the Newton Republican Finance Committee, reported to the members of the plans that would be followed in the finance drive next April as well as to outline the list of material that will be made available to the ward workers.

City Committee Chairman, Carleton P. Merrill, talked to the group on the need of increasing the participation of members in the work of registration of new voters as well as to give a general outline of the "Recruit for 60" program.

Following a question and answer period which was conducted by the precinct captains, Herbert Shulman and Theodore Morton, refreshments were served by the hostess, Mrs. Isgur.

Victim Dies-

(Continued from Page 1)

evening, invited her to dinner with him, and had been refused, officers said.

He was walking through the square when the cab came near him. The pedestrian yelled at the cabbie and an argument developed, police said. Both men cooled off, shook hands and the driver offered Milroy a drink to "show there was no hard feelings," police were told.

Milroy was driven in the cab to Fruit street, where the driver turned to face his rider, cursed him and fired a bullet into his abdomen, according to the story told police by Milroy from his hospital bed. Milroy then allegedly was thrown from the cab.

The victim staggered into the hospital, talked with police and allegedly identified a photo of DiStaso as the gunman.

Funeral services were held Tuesday at the Church of the Good Shepherd in Dedham. Burial was in Forest Vale Cemetery, Hudson.

Three Die-

(Continued from Page 1)

and two brothers, William of Everett and Edward of Malden.

Funeral services for Mr. Kaplan were held Tuesday at 2 p.m. at the Torf Chapel in Brookline. Services for the other two businessmen were held on Wednesday.

Services for Mr. Beard will be held at the First Congregational Church in Newton Centre at 2 p.m. Burial will be on Friday in Woodmere Cemetery at Huntington, W. Va. The funeral of Mr. Solomon was at noon from the Levine Funeral Chapel in Brookline.

MRS. CECIL ROSE

Woman's Medical College Honors Newton Resident

Mrs. Cecil Rose, of Newton, was the guest of honor at a surprise luncheon held last night at the home of Mrs. James H. Buskirk, of Belmont, president of the Massachusetts Committee of the Woman's Medical College of Pennsylvania.

More than forty guests were present when Mrs. Buskirk presented Mrs. Rose a citation given by the Woman's Medical College in appreciation of her efforts in organizing the Massachusetts Committee and for her outstanding work on the National Advisory Board of the Mass. Committee, as well as on the national board of the college.

Mrs. Rose is chairman of Development for States of Woman's Medical College. With the citation she was given the added distinction of being made Honorary President of the Massachusetts Committee.

The Woman's Medical College holds a unique position in medical education **as the oldest college of its kind for** women, and the only medical college for women in the Western Hemisphere. The Mass. Committee is raising funds to supply and equip one of the buildings in the new Research Wing at the College.

New Residents

Tallahassee — Florida gains about 130,000 new residents from other states each year.

Expert Tailoring - Zippers Replaced and Repaired
on ladies' and gents' garments
BETTER TAILORS
61 Langley Rd., Newton Centre
(Corner Union Street)

PRICES SLASHED DURING
REMODELING SALE!

TOY BOXES
DESKS
DOLLS
TOY TRUCKS

• GAMES
• ROCKING CHAIRS
• Porta-Cribs
• Table & Chair Sets

A hundred Toys and Juvenile Items on SALE — While the carpenters are working.

KIDDIE CENTER Inc.
34 Langley Rd. Newton Centre
LA 7-0446
"Newton's Largest Selection of Toys"

"hello, mummy"

"Those two words 'Hello, Mummy,' from my four-year old son nearly made me cry," says one of our customers.

"He had gone to spend the weekend at his grandmother's home in upstate New York. On Sunday morning my phone rang and I heard his little voice say, 'Hello, Mummy.' I nearly wept I missed him so. You see it was the first time I'd ever heard Robby on the phone. He just wanted to say hello, but I'll always remember the sound of his voice."

Whenever *your* telephone rings, it could be someone with vital news to tell — just a friend who wants to chat — or a call like Robby's, so personal and tender that it will live in your heart forever.

So many times, in so many ways . . . A family's best friend is the phone

NEW ENGLAND TELEPHONE AND TELEGRAPH COMPANY

"Have you forgotten us?"

DIEHL'S
180 Linden Street
CE 5-1530
Wellesley
OL 3-0170

SUNFLOWER SEED
3 LBS. 60c
30 LBS. $5.20
100 LBS. $16.95
BULK 10 Lbs. or Over Lb. 18c

RED MILLET
5 LBS. 65c 100 LBS. $10.95

MIXED WILD BIRD FOOD
5 LBS. .. 80c 50 LBS. .. $5.55
Bulk - 10 Lbs. or Over - Lb. 13c

WINTER GAME BIRD FOOD
5 LBS. .. 60c 50 LBS. .. $4.45
Bulk - 10 Lbs. or Over - Lb. 10c

PEANUT HEARTS ..... 5 lbs. 98c

Whole Reject Shelled Peanuts
5 LBS. .... 80c 50 LBS. $6.95
Bulk - 10 LBS. or Over - LB. 16c

CANARY SEED ..... 5 lbs. $1.05
100 lbs. .... $18.20 Bulk .... lb. 20c

RED MILLET 5 lbs. 65c; 100 lbs. $10.95

BUCKWHEAT
5 LBS. .... 60c 100 LBS. $9.10
Bulk - 10 LBS. or OVER - LB. 11c

STERILIZED HEMP
5 LBS. .... $1.58 50 LBS. $14.50

WHOLE RICE
5 LBS. .. 90c 100 LBS. .. $15.40
Bulk 10 Lbs. or Over .... Lb. 17c

UNHULLED RICE
5 Lbs. $1.05 100 Lbs. $18.20
Bulk .. 10 LBS. or Over .. LB. 22c

PARAKEET SEED
WITH WHITE MILLET
5 LBS. 95c
100 LBS. $16.80
Bulk 10 LBS or Over .... LB. 18c

SESAME SEED (Whole Yellow)
5 Lbs. $1.45 .... 100 Lbs. $28.00
Bulk 10 Lbs. or Over .... Lb. 30c

GIANT GRAY PARROT GRADE SUNFLOWER SEED 3 LBS. 79c, 100 lbs. $24.95, Bulk — lb. 36c

"Barbie" Swanton

Goes To New Zealand As AFS Exchange Student

BARBARA SWANTON

The other Newton "mother" is Mrs. J. Wendell Yeo of 11 Brae Burn road, Auburndale, who is hostess to Gulsa Berke, an AFS—er from Turkey. Mrs. Yeo said they have found a new and lasting friendship and a common interest in music.

They have new topics of conversation at the dinner table now, Mrs. Yeo explained. The whole family compares, shares and exchanges ideas about food, schools, religion and recreation.

To get back to Barbara . . . she'll find much the same experience.

It won't be long now before the good people at the bottom of the world in Invercargill—the southernmost city in the southernmost section of New Zealand—will begin to learn all about Newton Massachusetts.

Newton's ambassador to this self-governing member of the British Commonwealth of Nations is Miss Barbara Swanton of 27 George St., a junior at Newton High School.

Next Tuesday, Feb. 9, at San Francisco, Calif., she'll take her friendly smile and bright, flashing eyes aboard ship for the Pacific sail to the far-away land she will call home for six months. Thirty other girls will be aboard.

Her departure marks the first time an American Field Service student from Newton goes to New Zealand.

It also points up the fact that the AFS committee in Newton is beginning to investigate boarding facilities for next year's exchange students.

The committee, which is considering the possibility of bringing three students here next year instead of two, hopes for a larger number of applicants to house students than ever before.

Any family interested in having an AFS student in its home is asked to contact Mrs. David A. Bergmark at LA 7-0465.

A foreign guest is an easy and pleasant experience.

"We've learned as much as he has, I'm sure," said Mrs. John B. Richmond of 322 Woodward street, Waban. She was speaking of Danilo Monte, 18, an AFS student from the Argentine, who is attending NHS this year, and living at her home.

"Don't hesitate," she added. "These are wonderful children." Mrs. Richmond admitted she was a trifle scared when she first was notified that Dan would be living at her home. She has two boys of her own, James, 5, and Martin, 14.

The Argentine boy spoke little English when he arrived last August, but he speaks fluently now.

When she meets her new "family" late in February, she will have a new sister named Sally. Summer vacation will be just over when "Barbie" arrives.

Among the many adjustments she will have to make will be biking to an all-girl school each day. She will wear a uniform consisting of a middy blouse, bloomers and oxfords.

"At least I won't have to take many clothes," Barbie said.

Two of her special interests are music and sports, and according to her "sister's" letter, there will be many opportunities to enjoy both.

Sally—her last name is Hanson—has written of her own interest in singing, piano and guitar.

There will be plenty of time during the six months stay for ice-skating, skiing and water-skiing.

The Newton ambassador of good will returns home in September. The ship docks in Florida on Sept. 15 after a trip through the Panama Canal.

"Barbie" is the second daughter of Mr. and Mrs. Swanton to take part in the AFS service. Her sister, Mrs. James (Dorothy) Brown was an exchange student to Switzerland in 1955.

Mrs. Swanton formerly was chairman of the Newton Chapter of AFS. She was hostess once for an exchange student from France, Marie-France Eriau.

Barbara also has another sister, Mrs. Raymond (Virginia) Russell, and two brothers, Jack, a Newton High senior, and Kenneth, a third grade pupil at the Underwood School in Newton.

Worcester Polytechnic Institute announces election of David M. Raab of 31 Alban road, Waban, as photographer of Tech News, the student publication. He is a junior in electrical engineering.

Student Fund-

(Continued from Page 1)

Phil Barry, a co-chairman of the High School A.F.S. committee, served as moderator.

Miss Barbara Swanton, Newton High School junior who leaves this week for New Zealand for six months as a foreign exchange student, was introduced to the assembly.

Songs of the various countries were sung in their native tongue by the foreign students assisted by Sally Remley, Kerstin Ferre, Susanna Van Keuren, Barbara Gordon, Phil Barry and Carol Alban, co-chairman of the A.F.S. student committee, who was in charge of the singing program.

Montana Products

Montana yields corundum, used for abrasives.

Women Voters-

(Continued from Page 1)

Mrs. Mork's committee, who prepared the material for these units, includes Mrs. Charles Gutman, vice-chairman; Mrs. David White, Mrs. Maurice Strauss, Mrs. Ralph Rosenbaum, Mrs. Lester Radlo, and Mrs. George Baker.

League members and their friends are invited to any of the seven meetings which are scheduled as follows:

Tuesday, February 9, 7:45 p.m.—At the home of Mrs. Harvey L. Friedman, 26 Margaret Rd., Newton Highlands.

Tuesday, February 9, 7:45 p.m.—At the home of Mrs. Daniel Bernstein, 17 Hanson Rd., Oak Hill Park.

Wednesday, February 10, 7:45 p.m. —At home of Mrs. Milton Hamolsky, 46 Morton Road, Newton Centre.

Thursday, February 11, 9:45 a.m.—At the home of Mrs. Aaron Cole, 30 Rosalie Road, Newton Centre.

Thursday, February 11, 9:45 a.m.—At the home of Mrs. Charles E. Worthen, 121 Highland street, West Newton.

Thursday, February 11, 7:45 p.m.—At the home of Mrs. Stanley Backer, 5 Irving road, Waban.

Wednesday, February 10, 9:45 a.m.—At the Newtonville Library, 345 Walnut Street. (Please use the Highland Avenue entrance.)

Mexican Trade

Cattle, oil, gold and silver are important Mexican products.

Scouts' Winter Weekend in March

Norumbega Council's Explorers stage one of their 50th anniversary "climaxes" with their 5th annual ski weekend at Purity Springs in East Madison, N.H., on March 4-5.

The winter sports weekend will be a joint activity with the Senior Girl Scouts of Newton, Weston and Wellesley. Highlights of the weekend will be the crowning of the king and queen, and prizes

WORLD BOOK
'The Family Encyclopedia'
For Information Call
LAsell 7-1147

GREETINGS & GIFTS
are brought to you from
Friendly Neighbors
& Civic and Social Welfare
Leaders through
WELCOME WAGON
On the occasion of:
• Arrivals of Newcomers to Newton
• The Birth of a Baby
— PHONE —
MRS. VERNA SLIKER
Bigelow 4-8646
40 Hereward Road
Newton Centre, Mass.
MRS. RUTH ANDERSON
LAsell 7-1886
449 Waltham Street
West Newton, Mass.
MISS BEATRICE M. EASTMAN
Bigelow 4-5124
106 Pleasant Street
Newton Centre, Mass.
(NO COST OR

Waban Super Market

When you want the best (and we imagine that is every time you shop) come to WABAN SUPER MARKET.
You get the Finest meats, the Freshest produce, the Friendliest service, in addition to a complete supply of all your Favorite brands.
In a word - WABAN MARKET is the BEST place for Food and Beverage shopping.

Shop WABAN MARKET For The Best!

Ocean Fresh Fish
Our Own Freshly Sliced
HADDOCK FILLETS
45c lb

Fruits and Vegetables
SNOWHITE MUSHROOMS Full Pound 49c
Extra Fancy California BROCCOLI Large Head 35c
Golden Ripe No. 1 Quality BANANAS 2 lbs. 29c
Easy Peeling NAVEL ORANGES Sweet as Honey Medium Size doz. 49c
Hand-Picked MacINTOSH or BALDWIN APPLES 4 lbs. 39c

Use Coupon As Shown Redeem At WABAN MARKET
AS ADVERTISED IN Suburbia Today THE MAGAZINE OF PLEASANT PLACES
Page 7

U.S. Top Choice Heavy Western Steer Beef
BONELESS BACK RUMP ROAST
5-6 lb Average
Tender, Juicy Oven Roast 99c lb
Save 30c lb

U.S. Top Choice Heavy Steer Beef
BONELESS RUMP STEAK Save 50c lb $1.09 lb
U.S. Top Choice Heavy Steer - 'It will melt in your mouth'
SHORT CUT RUMP STEAK Save 30c lb $1.69 lb

Extra Lean - Short Shank
DAISY HAMS Mildly Cured 69c lb
SKINLESS FRANKFORTS Swift's Premium lb 59c
SLICED BACON Hormel's lb 59c

Tuesday and Wednesday Specials! February 9 and 10
CUBE STEAK Tasty, Tender 99c lb
Cut From Fresh Killed White Rocks -- Govt. Grade A
CHICKEN BREASTS 69c lb

Frozen Foods
MORTON'S BEEF CHICKEN or TURKEY DINNERS 49c each

New! HORIZON FOODS New!
ITALIAN STYLE CASSEROLE Serves 4 89c
WELCH'S TOMATO JUICE Quart Decanter 27c

DUNCAN HINES' CAKE MIXES 3 pkgs $1
FRIEND'S BAKED BEANS 4 28 oz tins $1
BUMBLE BEE WHITE MEAT TUNA Solid Pack 39c tin
CALO CAT & DOG FOOD 8 tins $1
BORDEN'S COFFEE RINGS Bake & Serve 29c
JOHN ALDEN Cream Style and Kernel CORN 6 1 lb tins $1
JOHN ALDEN APPLE SAUCE 4 25 oz tins $1
BETTY CROCKER BROWNIE MIX 2 pkgs 59c
MAXWELL HOUSE COFFEE 6 oz jar $1

Waban's Only One Stop Shopping Center
Page Boy Service To Your Car — FREE PARKING
OPEN FRIDAY UNTIL 9 P. M.

Waban Super Market
WINDSOR ROAD IN WABAN SQUARE
100% HOME OWNED

John Clasper Wighton, Jr. Engaged to Martha Heefner

Mrs. Daniel Heefner of Mercersburg Pa., announces the engagement of her daughter, Miss Martha Langfitt Heefner, to John Clasper Wighton Jr. He is the son of Mr. and Mrs. John Clasper Wighton of Newton Highlands.

MARTHA HEEFNER

Daughter of the late Mr. Heefner, the bride-elect was graduated from Northfield School for Girls and Vassar College, class of 1957, and is teaching at the Philadelphia Child Guidance Clinic. She is the granddaughter of Mr. and Mrs. Sidney Austen Smith of Clarksburg, West Va., and the late Mr. and Mrs. Daniel Heefner of Waynsboro, Pa.

Mr. Wighton is an alutmnus of Mount Hermon School and the Boston University College of Liberal Arts. He is the grandson of the late Mr. and Mrs. Samuel Dunlap and the late Mr. and Mrs. John Jaffrey Wighton of Boston.

See Revival Film

Newton Fire Chief Timothy Herlihy will present a filmed program before the Waban Woman's Club on Monday, Feb. 15 at 1:30 p.m., at the Waban Neighborhood Club.

Newlyweds Now Making Home In Newton

St. Philip Neri Church in Waban was the setting recently for the marriage of Miss Chloe Dandison to Edward Francis Nolan.

Mr. and Mrs. Basil Gray Dandison of Greenwich, Conn., and Mr. and Mrs. J. Paul Nolan of Buffalo, N. Y., are the couple's parents.

Quebec, Canada, was the honeymoon destination of the couple, who are now living in Newton.

Mrs. Nolan was graduated from the University of Michigan.

Her husband is a graduate of Cornell University and Columbia Graduate School of Business Administration.

MissSpangenberg, Richard Straley Become Engaged

Mr. and Mrs. Leonard Spangenberg of Waban have made known the engagement of their daughter, Miss Suzanne Dorothy Spangenberg, to Richard Craig Straley. He is the son of Mr. and Mrs. Robert J. Straley of Newton Centre.

Miss Spangenberg is a senior at Lasell Junior College.

Mr. Straley is serving with the armed forces in Germany.

Elizabeth Pass Will Wed Arnold Roffman

Planning to be married on July 10 are Miss Elizabeth Maxine Pass and Arnold Philip Roffman.

Their betrothal has been made known by her parents, Mr. and Mrs. Samuel Pass of Watertown. Mr. Roffman's parents are Mr. and Mrs. Hyman Roffman of Newton.

Miss Pass is a student at the Boston University College of Liberal Arts.

Mr. Roffman, who attended Carnegie Institute of Technology, is a senior at Babson Institute.

Women's Guild Of B.U. Holds Event Tonight

Newton members of the Boston University Women's Guild will participate in an International Evening at the University at 8:30 p.m. tonight Thursday, February 4 when Mrs. Agda Rossel, Swedish ambassador to the United Nations, will speak on "The United Nations in Action" in the School of Fine and Applied Arts, 855 Commonwealth avenue.

The Guild will serve coffee and dessert to members and friends at 7:30 p.m. in the School's lounge. International students dressed in native costumes will present a musical program.

The Swedish representative, who is the only woman full ambassador in the U.N., will be introduced by Mrs. Edward Wagenknecht, of Newton, Guild President.

Mrs. George A. Warmer, of Newton, is serving as chairman for the event, assisted by Mrs. Max Goodson, of Wellesley, and Mrs. Donald Maynard, of Boston. Guild members serving as hostesses include Mrs. Camillo Merlino, Mrs. Emanuel Goldberg, and Mrs. Arnold Heyn, all of Newton.

Other committee members include: Mrs. Horatio M. LaFauci, of Arlington, table arrangements; Mrs. Albert Thompson, of Wellesley, serving, assisted by Mrs. Nils Ehrenstrom, of Watertown, Mrs. George Fulton, of Newton, and Mrs. David Mackey, of Wellesley and Mrs. Horace Armistead, of Boston, UN decorations in the auditorium.

Mary Driscoll Is Bride Of Albert J. Gardetto

Following their wedding trip to Fort Lauderdale, Fla., Mr. and Mrs. Albert J. Gardetto (Mary Denise Driscoll) are now living in Rochester, N. Y.

The bride is the daughter of the late Mr. and Mrs. Gerard T. Driscoll, formerly of Brookline. Her husband's parents are Mr. and Mrs. Bernard A. Gardetto of Newton Centre.

(Bradford Bachrach)

MRS. ALBERT GARDETTO

The couple were married recently in Brookline at St. Mary of the Assumption Church. The Rt. Rev. Joseph A. Robinson celebrated the 11 o'clock nuptial mass. A reception followed at the Hampshire House in Brookline.

Escorted by her uncle, Mr. Paul R. Corcoran of Cambridge, the bride wore a gown fashioned of ivory silk cloud peau de soie. Her molded bodice had a portrait neckline edged with Alencon lace misted with seed pearls. Her full gored skirt had a chapel-length train.

Similar lace and jewels styled the becoming crown which held in place her fingertip illusion veil. She carried her missal with baby orchids and stephanotis.

Miss Angela G. Ricker of Portland, Me., was honor maid.

Stephen L. Gardetto of Newton Centre served as best man for his brother, whose ushers were Louis R. Perini, Jr., of Wellesley and Jack Orth of Newton Highlands.

The bride was graduated from Regis College, class of 1954. She is a member of the Longwood Cricket Club and the Badminton and Tennis Club.

Mr. Gardetto is an alumnus of Newton Preparatory School and Boston University.

Hyde Park, N.Y. Home For J. A. Lane, Jr., and Bride

Now making their home in Hyde Park, N. Y., are Mr. and Mrs. Joseph Aloysius Lane, Jr. (Elizabeth Grace Zottu). They were married recently at St. Theresa's Chapel in West Roxbury.

Mr. and Mrs. Paul D. Zottu of Newton Centre and Mr. and Mrs. Joseph A. Lane of West Roxbury are the couple's parents.

Escorted by her father, the bride wore a traditional white gown fashioned of taffeta. Her molded bodice was designed with a yoke of Alencon lace misted with pearls.

A becoming headpiece held in place her illusion veil. She carried a bouquet of white chrysanthemums, stephanotis and red sweetheart roses.

Miss Margaret Zottu of Newton Centre was honor maid for her sister, whose bridesmaids were Miss Margaret Lane of West Roxbury, her new sister-in-law, and Miss Barbara Lynch of Waban.

Thomas Lane of West Roxbury served as best man for his brother. Ushering were Robert Bond of West Roxbury and John Zottu of Newton Centre, brother of the bride.

Mrs. Zottu chose a blue silk dress with an overskirt made of Chantilly lace for her daughter's wedding. Her flowers were yellow sweetheart roses. Mrs. Lane, mother of the groom, accented her smartly styled beige frock with orange roses.

The bride was graduated from the University of New Hampshire.

Mr. Lane, a graduate of Tufts Engineering School and Babson Institute, served as an officer in the Navy.

Twin Sons

To Mr. and Mrs. Alan Francis Casey (Faith Ann Gallagher) twin sons, Alan Francis, Jr., and Christopher George, at the Newport Hospital, Newport, R. I., on January 13th. Mr. and Mrs. John Haskell Casey of Lexington share grandparent felicitations with Mr. and Mrs. George A. Gallagher of West Newton.

(Victor O'Neill)

PAULA GOLDMAN

June Bridal for Paula Goldman, Philip A. Friend

Announcing the engagement and approaching marriage of their daughter, Miss Paula Goldman, to Philip A. Friend, son of Mr. and Mrs. Philip R. Friend of Bethesda, Md., are Mr. and Mrs. P. Kervin Goldman of Waban.

Miss Goldman, a graduate of Newton High School, is a member of the class of 1960 at Wellesley College.

Mr. Friend was graduated from the Landon School for Boys, Bethesda, Md, and the Massachusetts Institute of Technology, class of 1958. His fraternity is Lambda Phi, and he is now associated with the Intellectronics Laboratories of Thompson Wooldridge Inc. in Canoga Park, Calif.

A June wedding is planned.

Newtonites Attend Alumnae Parley

Six Newton women will attend the Second Alumnae Forum sponsored by the Boston Club Presidents' Council at the Sheraton Plaza Hotel on Feb. 13, to be attended by more than 500 women representing 27 colleges.

Newton residents included in the committee are Miss Bernice Poutas, representing Simmons College; Mrs. A. H. Stafford and Mrs. Richard Chute, of Smith; Mrs. Frank P. Foster and Mrs. Frank C. Wheelock, alumnae of Connecticut College, and Mrs. Paul J. Boylan of the College of Mt. St. Vincent, New York.

New Arrival

To Mr. and Mrs. Vincent Nigro (Loretta Marie Picariello) of Needham Heights, their first child, a son, Vincent, Jr., born on January 30th at the Glover Memorial Hospital, Needham. The little newcomer weighed six pounds, two ounces at birth. Sharing grandparent honors are Mr. and Mrs. Leonard Picariello of Needham Heights and Mr. and Mrs. Pasquale Nigro of 16 Elliott street, Newton Upper Falls.

LINDA RATH

Linda Rath Will Marry Carl Vermilyea

From Mr. and Mrs. Frank H. Rath of Garden City, Long Island, N. Y., comes the announcement of the engagement of their daughter, Miss Linda Rath, to Carl Parker Vermilyea. He is the son of Mr. and Mrs. Rex Vermilyea of 102 Eire avenue, Newton Highlands.

Miss Rath, a graduate of Garden City High School, is a senior at Vermont College, where she is on the dean's list and is a member of the Blue and White Guides.

Mr. Vermilyea, who was graduated from Natick High School, is a senior at Norwich University, where he is a member of Sigma Phi Epsilon fraternity and Alpha Kappa Psi, national honorary business fraternity. He is in the Who's Who in American Colleges and Universities.

Bowen PTA To Hear Ability Group Debate

"The Pros and Cons of Ability Grouping" will be discussed by a panel of experts at the Bowen School P.T.A. meeting to be held Thursday evening, February 11, promptly at 8:00 p.m.

Wilson Colvin, junior high coordinator of the Newton schools, will act as moderator. Participating on the panel will be Dr. Robert Anderson, associate professor of education at Harvard University and director of the elementary section of the Harvard-Newton Summer School; Miss Bettina King, principal of the Meadowbrook Junior High School; and Mrs. Virginia K. Ridlon, head teacher of the Bowen School.

After each panel member briefly presents his own point of view, there will be spontaneous discussion of the subject by the panel as a whole. Following this, the panel members will answer questions from the floor.

Presiding at the meeting will be Samuel Sacks, president of the Bowen P.T.A. Program Chairmen for the evening are Mr. and Mrs. Walter Lazaar. Following the meeting, refreshments will be served in the gymnasium by Mrs. Leonard Nectow and her hospitality committee.

Woman's Club Valentine Dance

The Second Dance of the Newton Centre Woman's Club 1959-69 Dance Series will be held at the Clubhouse, 1280 Centre street, Newton Centre, on Saturday, Feb. 6, from 9-12.

This will be the Valentine Dance and the music will be furnished by Norm White's Orchestra.

Mrs. Anthony Leone is in charge of reservations, Mrs. Kurt Schorr, refreshments, Mrs. Hugo Jahn and Mrs. John Watts, tickets.

Tau Beta To Hear Art Talk

Tau Beta Beta members will meet at the Exhibition Hall of the Brookline Public Library on Tuesday afternoon, Feb. 9, at 2 o'clock to hear Lura Andrews Crowther, artist and lecturer. Mrs. Crowther, who recently moved to Concord from New York, will speak on "Yankee Face Painters."

Mrs. Otto A. Alcaide of Newton is serving on the Hospitality Committee. Newton members serving as Tea Hostesses are Mrs Benjamin Shattuck, Mrs. Edson B. Smith and Mrs. Kurt H. Thoma.

Of interest here is the announcement from Mr. and Mrs. Sidney Baron (Joan Matulsky) of Los Angeles, Calif., of the birth of a daughter, Lisa Dawn, at Coleman Hospital, Alhambra, Calif., on January 11th. Sharing grandparent honors are Mr. and Mrs. George Matulsky of Newton Centre and Mr. and Mrs. Murray Baron of Roxbury. Mrs. Goldie Silverman of Newton Centre and Mrs. Katie Klayman of Roxbury are the great-grandparents.

The Oak Hill Park Woman's Club will have as featured entertainers for its Feb. 10th meeting, Salvi and Danny Cavicchio, marimba and accordion artists.

The guest of honor for the evening will be Mrs. Frederick J. Wood, 3d Vice President Mass. State Federation of Women's Clubs. Mrs. Harry Sudman is in charge of refreshments.

SEASONAL CLEARANCE
Men's and Boys'
• NECKWEAR
• SOCKS
"An Eye to Style"
MOSHER'S
NEWTON CENTRE MASS.

ALLETS
GIFT & CARD SHOP
"Fifth Avenue Giftware"
827 Washington Street, Newtonville
(at intersection of Walnut)
DEcatur 2-4809
Open Thursday and Friday Evenings

Everything in Travel Anywhere in the World ... Anytime
Chamberlain TRAVEL SERVICE
795 Washington St. Newtonville
WOodward 9-9410

SALE STARTING SATURDAY, FEBRUARY 6th
Surplus stock from our new store in Farmington, Conn.
CHILDREN'S:
GIRLS — Dresses, Blouses, Jerseys, Shorts, Slacks, Jackets, Mittens.
BOYS — Shirts, Jackets, Mittens, Shorts, Eton Suits, Slacks.
WOMEN'S:
Suits, Skirts, Blouses, Slacks, Slippers, Ski Sweaters, Bags, Desert Shoes.
MEN'S:
Shirts, Jackets, Desert Shoes.
All now 1/2 PRICE
All Sales Cash All Sales Final
Robin Hood's Barn, Inc.
680 High St., Westwood DA 6-5570

BEAUTY GARDEN
. . ANSWERS A QUESTION . .
WHY do so many SMART WOMEN patronize the BEAUTY GARDEN
BECAUSE
Quality for Quality Service for Service Price for Price
BEAUTY GARDEN Gives the Greatest Value!
— PLUS — WE'RE OPEN EVERY EVE. UNTIL 11 P.M. Saturday till 6 p.m. with or without appointment
— PLUS — Our One Price Policy All Permanents Complete with: Haircut, Shampoo, Creme Rinse and Style Settings. $6.95 NOTHING HIGHER
— PLUS — Creme Rinse included at no extra charge, with all our services.
BEAUTY GARDEN
1916 Beacon St., Brookline Cleveland Circle
LOngwood 6-8663

NEW IN NEWTON
DRIVER EDUCATION
CLEVELAND CIRCLE AUTO SCHOOLS
SAVE ON INSURANCE
We at the Cleveland Circle Auto Schools are proud to announce the opening of another school offering DRIVER EDUCATION. Drivers 16 to 25 can SAVE up to $100 yearly on insurance, and also become a safer driver. Call for a FREE catalog.
Next Course Begins Dec. 17 (Accelerated)
Lessons start daily for drivers of any age
LIMITED PARTICIPATION COURSES: Drivers 16-25 may complete classroom phase at the High School and driving at our school and still receive insurance benefits.
CLEVELAND CIRCLE AUTO SCHOOLS
51 LANGLEY RD., NEWTON CENTRE
LAsell 7-3100
Other Offices
BELMONT IV 4-6500 BROOKLINE LO 6-8800 CAMBRIDGE KI 7-6700

SALE!
NOW IN PROGRESS
Discontinued Styles
All Sizes - Boys' and Girls'
$5.99
JACOBS SHOES
30 CHESTNUT, ST.
NEEDHAM

SPEAKING of BEAUTY by Edith Shane of SARO
315 Walnut St., Newtonville
EXACTLY RIGHT FOR YOU
IS the waving lotion really different at the beauty salon? Compare it this way: Is the bottled remedy you pick from a drugstore shelf as exactly right for your condition as the medical prescription your own doctor gives you? We analyze your hair's texture and health just as your doctor analyzes your physical symptoms before he prescribes for you. Then, from our many permanent waves, we pick the one exactly right for your hair's present condition.
* *
I'M often asked if home permanents have hurt our business. Actually, I think they've helped us to grow! Only by experimenting with your own hair can you understand the full value of professional care. One disappointing home experiment will show you why we learn our craft so carefully—and why we constantly attend classes to improve our techniques. So, next time come to us . . . for results you know you'll be proud of!
* *
FOR your beauty advice call . . .
LA 7-9214 — LA 7-9359
Open Thurs. & Fri. Nights
FROM UNDER THE DRYER: Modern definition of a doll carriage. A new car driven by a handsome bachelor.
SHOP WISELY FOR BEAUTY
WOULD you choose a new dress at your supermarket — or purchase a new hat at the drug store? No! Yet some women patronize these places for an item that means much more to their beauty than a dress or hat: a new hairstyle!
* *
DID I say "hairstyle"? — I should better have said "hair curl", because its a rare woman who can really restyle her own hair. This is one of the reasons why those who attempt a permanent wave at home are seldom really satisfied with the results. A good permanent wave demands expert cutting and shaping of the hair before it's curled. This takes professional beauty training!

Insurance needs are going higher and higher...
Higher and higher! Yes. The need for insurance is reaching unprecedented heights. Record-breaking jury awards for deaths and bodily injuries in liability suits emphasize the need for adequate insurance to protect you against the hazards which surround you. Call on us to build and service a sound insurance program for your protection.
OUR ADVICE COSTS YOU NOTHING
You are never obligated to buy.
MacINTYRE, FAY & THAYER
New England Industrial Center
(ON ROUTE 128 — NEEDHAM)
HIllcrest 4-4770

TRIM
Health Studios For Men and Women
2304 Washington St. on Newton Wellesley Line
DE 2-8280
"YOUR HEALTH IS YOUR GREATEST WEALTH"
3 MONTHS FREE!
If you fail to achieve these results in 60 days, regardless of age, without starvation diet or pills.
Overweight?
Him & Her:
• 3" off waist & hips
• 1" off ankles
• Lose 15 pounds
• Tone loose tissues
Also Featured!
• Steam Bath • Facials
• Massage • Sun Baths
Normal or Underweight?
Her:
• Add 2" to bust
• Improve posture
• Reproportion body measurements
Him:
• Add 3½" to chest & shoulders
• Add 1¼" on arms
• Gain 12 pounds
2 DAYS ONLY!
As little as 20¢ per day
With courses to fit individual needs
Call Now for FREE Trial
DE 2-8280
Open 9 A.M. - 9 P.M.
Mon., Wed., Fri. for Women
Tues., Thurs., Sat. for Men
No Appointment Necessary
Ample FREE Parking in Rear

Auto Locks

Detroit — A modern passenger automobile has a minimum of five safety locks.

Consult

Al Chandler

about this question:

"The new Homeowners Policy gives virtually 'all-risk' coverage for a home and furnishings, I know. By combining theft and family liability insurance in the Homeowners Policy, does it reduce the premium so that the theft coverage is actually free?"

YOUR Independent Insurance AGENT
"SERVES YOU FIRST"

Albert M. Chandler
Insurance Agency, Inc.
1359 Centre Street
Newton Centre
BI 4-9225 BI 4-6811

ON CRUISE — Mrs. Jack Smookler, 32 Devonshire road, Waban, smiles as she is photoed aboard the T.S.S. Olympia just before sailing from New York with her husband for a cruise to the sunny West Indies. Mrs. Smookler is active in local social and charitable circles.

Panel Asks If Youth Values Are "Rigged"

Leaders in education, religion and social work will participate in a significant panel discussion of "Our Children's Values: Are They 'Rigged'?" sponsored by the Meadowbrook Junior High School P.T.A. on Monday, Feb. 15 at 8 p.m.

They will lead classroom conferences among groups of parents and the general public is invited to attend.

Under the general theme, "What Values Shall We Foster?" the panel members and classroom discussion leaders will cover such student attitudes as these:

To cheat or not to cheat to get good marks?

Should I sell my mother's lunch?

My father can fix anything—especially tickets.

Why not drive before I'm 16?

Grades are the only things that count!

The bigger the bank account, the better the man.

What's in it for me?

How many cashmere sweaters do you own?

His family is poor—why bother with him?

Everybody goes to camp!

The program will begin with a panel discussion of the "Values" theme by the following:

Rev. Samuel Hedrick, Boston Univ. School of Theology.

Fr. William J. Power, S.J., Boston College High School.

Rabbi Albert I. Gordon, Temple Emanuel, Newton.

Miss Donna Guy, 9th Grade Student, Meadowbrook.

James S. Morgenthal, Program Chairman, Meadowbrook P.T.A.

Dr. Donald Davidson, Principal, Weeks Jr. H.S., Moderator.

Following the panel discussion, parents will be divided into small groups and will meet in the classrooms for group discussion, with an experienced educator, social worker or parent guiding the exchange of ideas. The proceedings and conclusions will be summarized, in a report to be distributed to the entire P.T.A. membership, and publicized widely in the Metropolitan area.

Among the classroom discussion leaders will be:

Raymond Cook, Asst. Superintendent of Schools, Newton.

Raymond Rogers, Asst. Principal, Newton High School.

John McLeod, Principal; and Thomas Lynn, Guidance Counselor, Day Jr. H. S., Newton.

Alex R. Miller, General Secretary, Newton YMCA.

Mrs. Catherine Holden, Executive Director, Family Service Bureau, Newton.

Wilson Colvin and Stanley Russell, Division of Instruction, Newton.

David Berkman, President, Newton Boys' Club, Inc.

Mrs. Frances Forgie, Division of Counseling Services, Newton School Dept.

Joseph Slyva and Herbert Downs, Weeks Jr. H. S.

Julian Rifkin, Newton Centre.

John A. Stout and Ronald Dutton, Teaching Fellows in Education, Harvard Graduate School of Education.

Miss Marie Kenney, Probation Officer, Newton District Court.

Dr. Edward Frieden, Past President, Meadowbrook P.T.A.

Dr. Melvin First, Past President, Meadowbrook P.T.A.

Henry Shor, President, Spaulding P.T.A.

Mrs. Harold Howe, II, Newton Highlands.

Mrs. Louis Kraft, Waban.

Annual Bank Meeting Wed.

The annual meeting of stockholders of the Newton-Waltham Bank and Trust Company will be held at the Newton office, 282 Washington St., next Wednesday, Feb. 10 at 3 p.m.

The meeting will elect a clerk, a Board of Directors of not less than 11 and not more than 25 Directors, and elect an Examining Committee. Also acted upon will be a plan approved by the Directors last July 16 for establishment of a savings and profit-sharing plan for employees of the bank.

To Take Part-

(Continued from Page 1)

College, Columbia University and Ellis A. Jarvis, superintendent of the Los Angeles schools.

Miss Bettina King was educated in the Melrose public schools, received the degree of B. S. in Ed. at Bridgewater State Teachers' College, the Ed.M. degree, cum laude, from Boston University, has taken graduate courses at Harvard University, and is a Ph.D. candidate at the University of Connecticut.

She taught in the public schools of Mattapoisett, Lincoln and Newton, Massachusetts, before becoming assistant principal of Newton's Weeks Junior High School.

Since February of 1956, Miss King has been principal of the Meadowbrook Junior High School in Newton.

MRS. E. GRAHAM BATES

Pomroy House Elects Officers, 1960 Directors

Mr. Mark Fortune, executive director of the Cambridge Community Chest and Council, was the guest speaker at the annual meeting of the board of directors of the Rebecca Pomroy House, a Red Feather agency, held last Wednesday evening at 24 Hovey street, Newton.

Mr. Fortune discussed locations where settlement houses, such as Pomroy House, are most needed in the Greater Boston area.

Mrs. Alex R. Miller, president, presided at the meeting which was preceded by a spaghetti supper prepared by the following members of the Mothers' Club, Mrs. Carl Aiello, president; and Mrs. Francis Charlton, Mrs. Paul Neville, Mrs. Edward Norton, Mrs. Frank Moran, and Mrs. Edmund White.

The supper was served by some of the girls who participate in the activities of the House, the Misses Carol Capalbo, Judith McCassie, Diana Raymond, Joanne Simeone and Kathy Taranto.

Guests at the head table included, in addition to the speaker, major Donald L. Gibbs, Harry L. Walen, president of the Newton Community Chest and Council, and Dr. Ray A. Eusden, who gave the invocation.

Mrs. E. Graham Bates was elected to serve as president for the coming year. Mrs. Bates is the past president of The Friends of the Jackson Homestead and is currently serving as president of the Newton Smith Club.

Other officers elected included: Mrs. Donald L. Gibbs, Mrs. Morgan S. Campbell and Mrs. William E. MacKinnon, vice-president; Mrs. J. Herbert Young, clerk; Mrs. Henry C. Jones, Jr., corresponding secretary; Mrs. John J. White, treasurer; and George L. White, assistant treasurer.

New members elected to the board for a three-year term were Mrs. Arthur E. Akeroyd, Mrs Ray. A. Eusden, Mrs. Philip J. Gleason, and Mrs. Richard H. Lee.

Board members re-elected for a three-year term were Mrs. J. Clifford French, Mrs. Walter Jamieson, Mrs. Earl P. Stevenson, Mrs. Frederick J. White, Mrs. Joe W. Gerrity and Mrs. Warren Eustis.

Miss Helen Sandstrom, executive director of The Rebecca Pomroy House, gave a comprehensive report of the activities of the past year, stating that more than 900 people had attended the clubs, classes and special events held at the House.

Of special interest was the framed picture of President Eisenhower and a letter of congratulations signed by the President, and sent to Pomroy House on the occasion of the 100th anniversary, on display for the first time.

Office Toll

Seven U.S. vice presidents have died during their terms.

Myrtle Baptist Church Holds Annual Meeting

The election of officers and committees of the Myrtle Baptist Church was held at the annual business meeting of the church, Thursday, January 28, at 8 p.m.

Officers elected were Chester B. Lomax, treasurer of current expenses, Mrs. Josephine Williams, benevolence treasurer, Robert Bradford Haywood, collector-clerk, Mrs. William B. (Alice) Price.

Trustees: Mrs. Christine Moore, and E. A. Lomax, Sr. were appointed as emeritus members, Alfred Haywood, Mrs. Warren Houston, Oscar Carter, Tiny Houston, Leon Studemire, Mrs. Hollie Turner, Mrs. Helen Lomax.

Executive Board Committee Representatives, Mrs. Ivy Covington, Mrs. Nancy Moore, Mrs. Leahnora Hill and Mrs. Barbara Cooper. Finance Committee, Miss Dorothy Bishop elected as chairman, Miss Louise Triplett, Mrs. Helen Evans, James Spikes, William B. Price, Chester B. Lomax, and Mrs. Lucille Yancy.

Boosters: Mrs. Leahnora Hill and Mrs. Joan Banks, co-chairmen; Music Committee, Mrs. Etheline Turner, Miss Louise Triplett, chairman, Mrs. Florence Turner, Essue Covington, and Samuel McClary, Sr.; Flower Committee: Mrs. Christine Moore, Mrs. Rena Spikes, Mrs. Helen Evans, Mrs. Helen Lomax, Mrs. Stella Wellman and Mrs. Madonia Ford.

Baptismal Committee: Mrs. Eleanor Rollins, Mrs. Rena Spikes, Mrs. Hollie Turner, Deacon Saul Perry, Deacon Leon Studemire and Deacon Alvin Allen.

Auditing Committee: Walter Hill, Thomas Turner and Mrs. Dorothy Yancey. Organist, Miss Geraldine Robert; Custodian, Mr. Studemire.

James Spikes, retiring superintendent of Sunday School, who has served diligently for 12 years, thanked fellow officers, and church members for their fine support during his term in office. Samuel A. Turner was elected as the new superintendent of Sunday School.

Plans were outlined for extensive renovating of the church during the coming year. It was decided upon to have a Communion Breakfast for the 1st Sunday in Lent.

Mrs. Walter Hill served as chairman for the dinner, which preceded the meeting.

Six Students-

(Continued from Page 1)

Susan Taft of 255 Homer street, Newton Centre, a student at Mount Alvernia Academy in Chestnut Hill, will be the student State Senator from the Newton - Brighton senatorial district.

Arthur P. Herring of 92 Grant avenue, Newton Centre, a senior at Sacred Heart High School; Joseph R. Scott, Jr., of 286 Webster street, Auburndale, a senior at the Rivers Country Day School; and Anthony W. LeCompte of 125 Jackson street, Newton Centre, a senior at the Roxbury Latin School, will be members of the House of Representatives.

Name Pierce-

(Continued from Page 1)

from Carleton P. Merrill, City Committee chairman, of the need to build the precinct organizations into a hard working Republican force as well as to outline the many areas of support that the City Committee gives to the various ward groups.

Following the meeting refreshments were served by a committee consisting of Mrs. Sutherland, Mrs. Harry Ham, Miss Adrienne Smith, Mrs. Richard Winslow.

Sail For Hawaii

Mr. and Mrs. John H. Pokorny of 51 Pontiac Rd., Waban, were among the passengers aboard the Matson Lines' luxury liner Lurline which sailed for Hawaii from San Francisco on Monday.

Road Mileage

Austin—Texas has the greatest number of miles of rural roads in the U.S.

SEASONAL CLEARANCE
Men's and Boys'
• SHIRTS
• SPORT SHIRTS

"An Eye to Style"
MOSHER'S
NEWTON CENTRE
MASS.

IT COSTS ONLY A LITTLE MORE TO OWN THE FINEST . . .
CUSTOM BUILT STEREO
STEDMAN
HI-FI • TV • BAR
WALL INSTALLATIONS

Professional Installations that LEAD THE ENTIRE FIELD!
Beautifully Engineered To Your Requirements & Budget
Stedman Radio Laboratories
360 Boylston Street, Brookline — LO 6-5882
Showroom Open 9 a.m. - 6 p.m. - Eves by Appointment
BI 4-8517
PIONEER HI-FI CUSTOM BUILDERS SERVING NEW ENGLAND SINCE 1946

DECISIONS ★ 1960
February 10 to March 30 - 1960
SPONSORED BY
World Affairs Council of Newton
Fact Sheet Kits at $1. may be obtained at
Newton Centre Library
Newtonville Library
For further information call:
Mrs. Kuebler, DE 2-4867 or Mrs. Locke, DE 2-5686

77 ROSEDALE ROAD
WATERTOWN
FIND THE BIG STARTLING NEW 77 You Will Locate A Method Of Eating Better For Less
THOUSANDS OF STEAKS — CHOPS — ROASTS at:
WHOLESALE WAREHOUSE PRICES
ONLY OPEN FOR CONSUMER BUYING ON
FRIDAY 10 AM-8 PM
SATURDAY 9 AM-1 PM
Free Parking
KIDNEY
LAMB CHOPS 77c lb
WHILE THEY LAST!
Choice - Boneless
Sirloin ROAST 77c lb
Oven Ready
A New Method Of Buying!
A New Method of Saving!

FIGURE IT OUT NOW
WHY WAIT FOR SPRING?

You save on this winter's low, low prices by trading now for a later model used car.
See Our Selection of "TIP-TOP" VALUES" Today
DeVoe Motors, Inc.
Your Nearest Plymouth, Chrysler, Imperial & Valiant Dealer
17 Eastern Ave., Dedham Sq
DAvis 6-4040 or 6-0480
"THOSE WHO KNOW, GO TO DE VOE"

If you can afford any 4-door sedan in the old "Low-Price Field,"
THIS RAMBLER WAGON IS YOURS!

Only $2.75 a month more!* Yes, you can own a Rambler Six Deluxe Cross Country Station Wagon for just $2.75 a month more than you'd pay for the lowest-priced 4-door sedan in the old "Low-Price Field!" You get big car room for six 6-footers plus small car economy and handling ease. King-size cargo space. High, wide doors. Out turns, out parks any sedan in the old "Low-Price Field." Save on gas and upkeep—highest official resale value. Get modern aircraft-type Single-Unit† construction . . . strong, safe and rattleproof. See the New Standard of Basic Excellence at your Rambler dealer's now!
*Based on manufacturer's suggested delivered prices at factory, with payments over 30 months, after one-third down payment.
†Pioneered by American Motors.

SAVE AT LEAST $345

New Rambler American Station Wagon costs at least $345 less than any wagon produced by the four other major U.S. car makers, according to manufacturers' suggested delivered prices.

GENE BROWN MOTORS, INC. 724 BEACON STREET, NEWTON CENTER
FLASH: RAMBLER OUTSELLS ALL BUT 2 IN NEW ENGLAND!

ALL MAKES
NEW PORTABLE TYPEWRITERS
AT LOWEST DISCOUNT PRICES
PLUS Low Budget Terms 1 Full Year Guarantee
Shop Everywhere Then Compare

Standard and Electric Typewriters and Adding Machines
• RENTALS • SALES • SERVICE
PETER PAUL
OFFICE EQUIPMENT CO., INC.
11 PINE STREET, WALTHAM TWinbrook 3-8920
OPPOSITE EMBASSY THEATRE PARKING LOT
27 Years of Progressive Service Established 1932

Parke Snow's
Special Purchase Sale
Tommies by Gotham Gold Stripe
Peek-a-boo Plaid
Regularly $4.00
NOW 2.98

. . . in time for Valentine's Day!! Note the smart gingham plaid lapels . . . and Mysticollar, too. In regular sizes only 32 to 40.

Smartly Tailored
Classic
Regularly $4.00
NOW 2.98
Average and Tall Sizes
. . . just the thing to dream in . . . trim, easy to wash sanforized pajamas. Added feature is the Mysticollar that disappears in back for extra comfort. Available in proportioned lengths . . . Regular sizes 32 to 40 and tall 34 to 40.
Choose:
Pastel Blue, Pink, Aqua

The Newton Graphic

Established 1872

246 Walnut Street, Newtonville

Published weekly every Thursday by Transcript Publications, Inc.

P. O. BOX 102

Newtonville 60, Mass. Telephone DAvis 6-4000

Published and circulated every Thursday in Newton, Mass. since 1872

49

Subscription $3.00 a year

Second Class POSTAGE PAID at Boston, Mass.

The Newton Graphic assumes no financial responsibility for typographical errors in advertisements, but will reprint, without charge, that part of the advertisement which is incorrect. Claims for allowance must be made in writing within seven days. Credits for errors made only for first insertion.

Political Highlights

(Continued from Page 1)

tributions; nor will he accept any if they come to him unsolicited.

Whatever expenses are incurred will be extremely modest and will be paid for out of his own pocket. He has set a budget of not more than $100 for the primary and a similar sum for the final election campaign in the event of his nomination in September.

Treasurer Kennedy will make no campaign speeches whatever in the primary. He'd prefer not to make any prior to the November election, if he's nominated as the Democratic candidate for Governor, although he says that circumstances might cause him to modify his plans in that respect.

The only campaigning he will do in the primary will be when he goes from door to door for several weeks in the early summer to help obtain the 2500 nomination signatures necessary to qualify for a place on the ballot.

After the necessary signatures have been obtained and filed, Kennedy will devote himself to his duties as Treasurer and make no public appearances before the primary.

The only exception he will make to that rule is that he will accept any and all invitations to debate his opponents either in the primary or election campaigns.

Kennedy believes that debates are a very good thing in any campaign. He'll meet his adversaries on public platforms, on television or on radio, his one stipulation being that he will not assume any expenses in connection with such appearances.

Not only is Kennedy limiting himself to total expenditures of $100 for the primary, but he is impressing upon his supporters that he doesn't want them spending "even a dime" to advance his candidacy.

The $100, incidentally, will be used to buy sandwiches and coffee for a handful of workers who will help him gather his nomination signatures and for refreshments for a party he will have at his home on primary night for his relatives and friends as they listen to the returns.

At the moment Kennedy is not looking beyond the primary, and his plan of action from now until the voters go to the polls Sept. 20 to nominate the members of the rival State tickets is clearly defined.

It was pointed out to Kennedy that a person who wins and accepts the Democratic nomination for Governor is for all practical purposes the head of a State ticket. Kennedy was asked what his attitude toward campaigning would be if he gains the nomination in the primary. He pondered the question thoughfully before replying.

His answer was that he definitely would not go on the campaign circuit, as gubernatorial candidates usually do, and that his present thinking is that he would prefer not to campaign at all.

But he said that if the other members of the Democratic State ticket felt he was impairing their election chances by abstaining from campaigning, he might, as a matter of fairness to them, make a moderate number of appearances.

That, Kennedy added, was a matter on which he would defer a decision until and unless the question actually presented itself.

Kennedy's bid for nomination for Governorship not only will be completely devoid of trimmings and ballyhoo, but he will not even engage in what political observers would consider the bare minimum activity for a candidate seeking state-wide office.

For example, Kennedy does not intend to issue any written statements to the newspapers telling the people why he thinks they should vote for him or explaining his position on any of the issues which may arise during the campaign.

If any newsman wants to know where Kennedy stands on an issue, he can go to the Treasurer and ask him. Kennedy will be glad to answer any questions. But he will not be issuing any news releases or campaign bulletins.

Kennedy, in fact, would not have issued a written statement formally announcing himself a candidate for Governor except that he discovered to his surprise that some people were unaware of his political intentions. Kennedy thought he had taken care of the matter when he told a reporter last year that he would seek the Governorship.

In order to clear up any confusion or uncertainty on the matter, Treasurer Kennedy issued his first, and probably also his last, written statement of the campaign.

Kennedy will stay far away from the Democratic State Convention and will not authorize anyone to submit his name to the conclave. He feels the convention is "undemocratic" but adds that it "doesn't do too much harm" as long as candidates can still run in the primary.

As far as money is concerned, the extraordinary Mr. Kennedy says he wouldn't want to be Governor if he had to accept any contributions to attain the office.

He hopes to get elected without having any obligation to anyone. "When a candidate accepts contributions, he, in effect, compromises any decision he might be called upon to make," says Kennedy. "He either has to go along with the request of a large contributor or be an ingrate."

In view of all the things he isn't going to do, Kennedy was asked how he expects to be nominated and elected. His answer was that he will depend on the word-of-mouth support of people who would like to see him elected Governor.

Kennedy's unorthodox campaign technique has been successful in three primaries and three elections for State Treasurer. Whether it will work in a contest for the Governorship, where the voters are accustomed to having the candidates display themselves much more prominently thank Kennedy intends to do, is a question which will not be answered until much later in the year.

Sisterhood To Meet Tonight

The next regular meeting of Sisterhood Beth-El Israel will be held tonight, February 4, in the social hall of the synagogue, 561 Ward street, Newton.

Mrs. Samuel Andler will deliver the invocation; Mrs. Samuel H. Andelman will preside.

This February meeting will be dedicated to music in honor of Jewish Music Month. Mrs. Lee Zalcman will be featured in vocal selections in English and Yiddish. She will be accompanied at the piano by Mrs. Hyman Teich.

Mrs. Ruth Bograd and her hospitality commitee will serve refreshments.

Legion Auxiliary

The George D. Carson Unit No. 141, American Legion Auxiliary, announces that the meeting will be at Post Headquarters on Feb. 24. Other meeting dates are March 30, April 27, May 25 and June 29.

Headlights and Highlights From Newton High School

By JANE SCHNEIDER

HIGHLIGHTS . . . The juniors purchased their class rings. The Junior Class recently voted on the style of rings they wanted. Mr. Spencer MacDonald, class advisor, said that the rounded-square style was selected by a large majority.

The class ring committee is composed of Ruth Cooperstein, Marjorie Daner, Sue Glickman, George Levenson, Elayne Shapiro, Lorraine DiLuzio, and Mara Eglitis. The prices for the rings range from $16.60 to $19.95 depending upon the size.

A deposit of $5 was made when the ring was ordered. The balance will be paid when it arrives in April.

The reading study clinic, organized many years ago, had been reorganized as an independent department. The clinic has two major purposes: remedial reading for the pupils who need much help and development for those who are not working up to capacity.

Miss Edith Rideout heads the clinic and is assisted by Mr. Robert Carey. Pupils may apply for help directly or through subject teachers.

Eight Newton High School seniors were among the semi-finalists in the competition for National Merit Scholarships. They are Danny Berman, Roberta Books, Joe Green, Alan Morrison, David Philips, Peggy Rosenbaum, John Shaner, and Allan Zellman. The test had two scores: the raw and the percentile. It was necessary to have a raw score of 140 points. The average percentile was 99 per cent. Of the semi-finalists, 95 per cent become finalists. They will be announced in May.

AFS . . . There was a panel discussion recently consisting of Selby Hickey and five AFS foreign students. One of the highlights of the program was an Argentine folksong sung by Danilo Monti, Suzanna Van Keuren, Kirstin Ferre, and Sally Remley.

The questions asked the panel were suggested by Stephanie Krebbs, Judy Gilbern, Barbara Swanton and Mary Kruger. Mark Brenner and Sue Draisin were responsible for the distribution of the pledges. The pledges were written by Mimi Kaye. Linda Lewis, Irene Levins, and Geri Lasserson planned the seating arrangement.

The musical portion of the program was organized by Barbara Gordon, with Sally Morrison playing the piano, Robin Kaufman and the publicities committee made the posters advertising world peace through friendship.

THE GREAT BIG WONDERFUL WHIRL . . . The annual junior prom will be held on February 20 from 8 p.m. to midnight. The general co-chairmen of the prom are Peter Sahlin and Dian Averbuck. The chairmen of the other committees are Hospitality, Marjorie Whitney and Susan Eames; Publicity, Dian Averbuck and George Levenson; Decorations, Mara Eglitis and Michael Libman; Tickets, Linda Werner and Elayne Shapiro; and Refreshments, Webb Hull.

Horace Mann PTA Military Whist Feb. 10

Wednesday February 10th is the date set for the annual Horace Mann PTA Military Whist Party. It is to be held in the basement of the Horace Mann School, 680 Watertown St., Newtonville. The time is set for 8:00 p.m.

There will be plenty of prizes, including an eleven inch General Electric automatic frying pan as the door prize. Tickets may be obtained by calling Mrs. Snyder, LA 7-9149, or Mrs. Reynolds, LA 7-2906. Refreshments will be served by Mrs. Simons.

DAR Chapter Meets Monday

The Lydia Partridge Whiting Chapter, D.A.R., will hold its regular monthly meeting on Monday, February 8, at 1 p.m. at the Newton Highlands Workshop.

A social hour will precede the meeting with coffee and dessert served by Mrs. Leo W. Huegle, chairman, and her committee, Mrs. Vincent N. Hammersten, Mrs. Esmond S. Rice, Mrs. Sterling G. Thomas, Miss Florence Torr, and Mrs. Herbert Anderson.

The business meeting, presided over by Mrs. Ross E. Langill, Regent, will be called to order at 1:45 p.m., following which two films will be shown. The first, entitled, "Mr. Bell, Portrait of a Great Man," tells the story of the birth of the telephone through the life of its inventor, Alexander Graham Bell; the second, "Music in Motion," features the Bell Telephone Orchestra, whose music will be interpreted in light and motion by Bell Telephone Laboratories scientists.

In celebration of February being National History Month, the Lydia Partridge Whiting Chapter has placed on display in the window of the Newton Highlands branch of the Newton Savings Bank, an exhibit of early Americana and articles of the Revolutionary War period, arranged by Mrs. Leo W. Huegle, Historian.

Coming Events

To avoid conflicting dates, organizations, churches, clubs, etc., are invited to check and list the dates and hours of meetings, functions, etc., with the Newton Community Council, LAsell 5-5121, for publication in this space without charge.

FRIDAY, FEB. 5

10 a.m.-3 p.m. — Emerson Outgrown Shop, Newton Upper Falls.

1 p.m.-4 p.m.—Senior Citizens Cheerful Club, Rebecca Pomroy House.

1:15 p.m.—Newton Compass Club, Newton Highlands Workshop.

SATURDAY, FEB. 6

6:30 p.m.—Newton Republican Club, Dinner Meeting, George Lodge, speaker, Normandie Room.

9 p.m. — Newton Centre Woman's Club, Winter Dance, Clubhouse.

SUNDAY, FEB. 7

2 p.m.—Newton Unit #63, M.S.G.V., Odd Fellows Hall, Newton Highlands.

3 p.m. — Thomas Burnett Camp No. 10, Memorial Building.

4 p.m.—Newton Community Concerts, Chicago Opera Ballet, High School.

5:30 p.m. — Newton Highlands Congregational Church, Family Night.

MONDAY, FEB. 8

12:15 p.m. — Rotary, Brae Burn.

1 p.m. — Senior Citizens, Newton Community Center.

1 p.m. — Lydia Partridge Whiting Chapt. D.A.R., Workshop.

1-4 p.m.—Senior Citizens Cheerful Club, Rebecca Pomroy House.

1:15 p.m.—Woman's Auxiliary, Silver Tea, Church of the Messiah.

2 p.m.—West End Literary Club.

2:30 p.m. — Newton Highlands C.L.S.C.

8 p.m. — Newton Chapter Barbershop Music, Mason-Rice School.

8 p.m.—Highland Glee Club, Trinity Church.

8 p.m.—Oak Hill Park Assn., Oak Hill Park Library.

8 p.m.—Newton Gold Star Mothers, City Hall.

8 p.m.—Newton Community Club, Evening Division, Hunnewell Club.

8:30 p.m.—Catholic Daughters of America, Court of Our Lady, Our Lady's Cafeteria.

8:30 p.m.—Newton Medical Club, Usen Auditorium.

TUESDAY, FEB. 9

9:30 a.m.—League of Women Voters, 300 Waverley ave., Newton.

10:30 a.m. — Newton-Wellesley Hospital Aid Assn., Allen Riddle Hall.

11 a.m.—Hospital Service Project, Temple Emanuel.

Noon—Ladies Aux. Jewish War Veterans.

1 p.m.—Golden Age Club, Temple Emanuel.

2 p.m.—Visiting Nurse Assn., Well Baby Conference Stearns School.

6:30 p.m. — Newton Zonta Club, Pillar House.

6::30 p.m.—Newton Junior Chamber of Commerce, Pillar House.

7:30 p.m. — Chess Club, YMCA.

7:45 p.m. — League of Women Voters, "The Party Primary in Massachusetts and State Legislation with Emphasis on League Sponsored Bills", Mrs. Harvey L. Friedman, 24 Margaret rd., Newton Highlands.

7:45 p.m.—(same subject), Mrs. Daniel Bernstein, 17 Hanson rd., Oak Hill Park.

8 p.m. — Newton-Waltham Toastmistress, Civic Room, Newton Highlands.

8 p.m.—Tuesday Evening Club, Valentine Card Party, Church of the Messiah, Auburndale.

8 p.m.—Newton Women's Post No. 410, City Hall.

8 p.m. — Franco American War Veterans Post 24, St. Jeans Church.

8 p.m.—Ancient Order of Hibernians Ladies Auxiliary No. 47.

8 p.m.—Community Chorus of the Newtons, Newton Junior College.

8:30 p.m.—Nonantum Businessmen's Assn., Columbus Building.

WEDNESDAY, FEB. 10

9:30 a.m.-3 p.m.—Bigelow-Underwood Thrift Shop, Half Price Sale, 101 Vernon st., Newton.

9:45 a.m.—League of Women Voters, "The Party Primary in Massachusetts and State Legislation, Newtonville Library.

10 a.m. — Social Science Club, Hunnewell Club.

10 a.m.-3 p.m.—Hyde School Outgrown Shop, Newton Highlands.

10 a.m.-3 p.m. — Auburndale Trade Shop, Burr School.

10 a.m.-3 p.m. — Peirce School Trade Shop, West Newton.

10 a.m.-3 p.m. — Franklin School Outgrown Shop, West Newton.

10 a.m.-3 p.m. — Weeks Junior High Clothing Exchange, Newton Centre.

10:30 a.m.-3:30 p.m. — Angier School Exchange, Spring items accepted, Waban.

10:30 a.m.—Woman's Assn., "We Are There-United Church Women in Action," Newton Highlands Congregational Church.

12:15 p.m.—Kiwanis, Simpson House.

1:15 p.m. — Auburndale Woman's Club, Auburndale Clubhouse.

3:30 p.m.—Newton TB & Health Assn., 1357 Washington st., West Newton.

7:45 p.m.—League of Women Voters, "The Party Primary in Massachusetts and State Legislation", Mrs. Milton Hamolsky, 46 Morton rd., Newton Centre.

8 p.m.—Horace Mann P.T.A., Military Whist.

8 p.m. — Newton Camera Club, Newton Community Center.

8 p.m.—St. Mary of Carmine, Columbus Hall.

8 p.m. — Sumner P. Lawrence Rebekah Lodge, 11A Highland ave.

8 p.m.—Newton City Hall Associates, Military Whist, City Hall Cafeteria.

8 p.m.—P.T.A. Council, Teen Recreation Committee, Weeks Junior High.

8:15 p.m.—Oak Hill Park Woman's Club, Memorial School.

8:15 p.m.—Oak Hill Hadassah, Meadowbrook Jr. High.

7:45 p.m.—Knights of Pythias, Civic Room, Newton Highlands.

THURSDAY, FEB. 11

9:45 a.m.—League of Women Voters, "The Party Primary in Massachusetts and State Legislation", Mrs. Aaron Cole, 30 Rosalie rd., Newton Centre.

9:45 a.m.—(same as above), Mrs. Chas. E. Worthen, 121 Highland st., West Newton.

10:30 a.m.—Retired Men's Group, Central Congregational Church.

1 p.m.—Newton Community Club, Luncheon, Grace Church.

6:30 p.m. — Newton Lions Club, Sidney Hill Country Club.

6:45 p.m.—Newton Toastmasters, YMCA.

7:45 p.m.—League of Women Voters, "The Party Primary in Massachusetts and State Legislation", Mrs. Stanley Backer, 5 Irving rd., Waban.

8 p.m.—Junior Women's Assn., Central Congregational Church.

8 p.m.—Bowen P.T.A.

8 p.m.—Newton Lodge of Elks No. 1327, 429 Centre st., Newton.

8 p.m. — Harmony, Inc., Civic Room, Newton Highlands.

8:30 p.m.—Alcoholics Anonymous, 11A Highland ave., Newtonville.

SEASONAL CLEARANCE

Men's and Boys' • ZIP-LINED RAINCOATS

"An Eye to Style" MOSHER'S

NEWTON CENTRE MASS.

We Proudly Present...

Julie Kellar's

"Sudden Veil Lift"

AMAZING RESULTS . . .

FROM THE VERY FIRST TREATMENT

. . . For Face . . . Neck . . . and Hands

To Aid Swift Contour Improvement . . . And Common Complexion Defects

Acclaimed by many "World's Greatest Cosmetic Specialty" here and abroad.

Each new use continues improvement. Many report the treatment is as "restful as a long nap!" A scientific product! A NEW YOUTHFUL GLOW DELIGHTS EVERY REGULAR USER.

Aids in normalizing fat or thin faces. Helps overcome many externally caused common complexion defects.

IT'S A DRAMA IN ITSELF!

Applied as a cream, it dries, becomes transparent on the skin. You can actually watch CHANGES TAKING PLACE. Then . . . lift off the MYSTERIOUS SILKEN VEIL which the cream has become.

It's fun to use it on yourself. Use it on sons and daughters with adolescent skin conditions. Use it on Dad for the puffs under eyes and double chins! Use it on yourself! Your friends will be astonished as you continue to change and improve more and more.

Many leaders in skin care have found it INVALUABLE.

IT'S FOR TEEN-AGERS TO OLD-AGERS

Young models, actors, and actresses in TV and motion-pictures, office workers, socialites, school-girls, and boys, dad and mom . . . write us saying we have "changed their lives" by improving their appearance so markedly.

PLEASE . . . DO NOT COMPARE THIS WITH ANYTHING ELSE YOU'VE EVER USED OR HEARD OF! Tested over a period of TEN YEARS, and in use by many thousands of beauty salons and individuals in homes . . . we believe you will find in it all we wish for you.

If you have a special problem, call us today and make an appointment and we will try to help you solve it.

LA 7-9214 and LA 7-9354

Edith Shane

We c[illegible] complete line of GOUBAUD DePARIS COSMETICS of New York and Paris

SARO FOR BEAUTY

315 WALNUT STREET, NEWTONVILLE

PARKING IN REAR

OPEN THURSDAY and FRIDAY EVES.

Don't be bashful...come on in

There's always a warm welcome waiting for you at our office . . . whether you want to use our services or escape the weather. Next time you're nearby, stop in and make yourself comfortable.

Of course, if you'd like to start on the way to financial success, we'll be delighted to help you. All it takes is a deposit of one dollar or more.

CURRENT DIVIDEND 3½% A YEAR

NEWTON SAVINGS BANK

ALL DEPOSITS INSURED IN FULL

Serving the Newtons, Wellesley and Needham

- NEWTON CORNER
- NEWTON CENTER
- NEWTON HIGHLANDS
- WELLESLEY SQUARE
- NEEDHAM SQUARE

Blueberry Pie, Among Others

Mexican Visitors Enjoy U.S. Goodies in Newton

Three groups of young men and women from Mexico were guests in Newton homes during January under the auspices of the Experiment in International Living. The experiment is a private non-profit educational institution with no political or religious affiliations.

In addition to extended visits to major American cities, shorter trips were also planned to the homes of Americans to provide personal relations and to allow the visitors an insight into everyday American life.

It was this second part of the program which allowed the visits to homes in Newton, as well as trips to some of the elementary schools, following visits to Harvard, MIT, Boston University and sightseeing trips to historic places in and around Boston.

The young Mexican visitors also were introduced to various kinds of American foods and delicacies, including ice cream and old-fashioned, home-made American pies.

Newton hosts of the first group were Dr. and Mrs. Meyer Ritve, 63 Bennington street, Newton; Mr. and Mrs. Simon Scheff, 40 Orchard avenue, West Newton; Dr. and Mr. and Mrs. George ington street, Newtonville, Dr. and Mrs. Morris Chafetz, 108 Hagen road, Newton Centre; and Mr. and Mrs. Edward Ginsburg, 46 Alderwood road, Newton Centre.

Additional hosts in the second group were Dr. and Mrs. James H. Currens, 222 Prince St., West Newton; Mr. and Mrs. Bernard Gordon, 40 Beaumont Ave., Newtonville; Dr. and Mrs. Harry Miller, 119 Waban Ave., Waban; Mr. and Mrs. Herbert Weiss, 40 Hampshire St., West Newton; Mr. and Mrs. Bertram Litman, 107 Franklin St., Newton; Mr. and Mrs. Herbert Cahan, 121 Fairway Dr., West Newton; and Mr. and Mrs. Michael Canter, 276 Dorset Rd., Waban. The remaining hosts of the third group were Dr. and Mrs. Francis E. McDonough, 227 Temple St., West Newton; Mr. and Mrs. Howard Arbetter, 105 Fair Oaks Ave., Newtonville; Dr. and Mrs. Leon Shapiro, 24 Mayflower Rd., Chestnut Hill; Dr. and Mrs. Edward Friedman, 29 Greenwood St., Newton Center; and Mr. and Mrs. GeGorge Hauser, 47 Windemere Rd., Auburndale.

Next summer there will be several Experimenters here from various European countries. Newton families wishing to participate in the program are asked to contact Mrs. Simon Scheff, Newton chairman, at DE 2-5406.

ENJOY HOME-MADE PIE—Mexican visitors enjoy the delights of home-made blueberry pie at the home of Mr. and Mrs. Bertram Litman, Franklin street, Newton. In photo, left to right, Dr. Morris Chafetz, Newton Centre; Marie Antonieta Ramirez, Mexico City; Henry Baloz, Newton; Miss Conception Gavite, and Miss Marie Elena Zepida, both of Mexico City.

Favor Tax-

(Continued from Page 1)

The Association is recorded in opposition to the installation of voting machines now because "the equivalent of 1 to 2 dollars on the tax rate is too much for the net benefit to the voter-taxpayer." Stating that with all factors being favorable it would take 60-70 years for the city to recover the cost, the bulletin cites the net benefits as being an earlier count of between 3-8 hours, somewhat more complete voting and lower cost recounts. It concludes that in view of the cost the real beneficiaries would not be the voter-taxpayer.

Wheelock Club Dinner To Be Held Wednesday

Newline Wheelock Alumnae Club will hold its annual cocktail hour and dinner at the home of Mr. and Mrs. George Larsen, 20 Ruthven road, Newton, on Wednesday, February 10, starting at 6 o'clock.

Mrs. Herman Haskell, of Newton, is dinner chairman. Husbands, dates and Wheelock friends are welcome, according to the chairman.

The Golden Vanity Folk Music Center Announces

THE FOLKWAY TRAVEL CAMP

FOR TEENAGE BOYS AND GIRLS

This summer's expedition to: Southern Appalachian, Deep South, Mississippi River Valley and Canadian Wilderness

Purpose: To allow maturing individuals to see the country first hand by traveling its unbeaten paths, visiting its mountain and mining towns, folk festivals, inter-racial projects, migrant camps and historic landmarks and to find the physical and natural factors which influenced the occupation and culture of the country's people.

TRIP LEADERS: GENE AND LOUISE TRAINOR

(Former Assistant Director of Peterborough Sargent Camp)

Call CI 7-9147 after 8:00 p.m. or Milford 11-GR 3-5571

SEASONAL CLEARANCE

Men's and Boys'
• PARKAS
• JACKETS

"An Eye to Style"

MOSHER'S

NEWTON CENTRE MASS.

Newton Graphic

Phone-O-Rama*

"Who to Call Where to Buy"

Call these Nearby Firms for Prompt, Reliable Service

Mention Phone-O-Rama When Calling — Our Advertisers Like to Know

★ **Aluminum Doors & Windows**
B. WOLK & CO.
Since 1920 — Best Quality
— Plain & Anodized —
Free Estimates - Budget If You Wish
100-102 Felton St., Waltham, TW 4-2584

★ **ANTIQUES**
WILLIAM SACKS & SON
New England's Most Interesting Shop — Always A Wide Selection of Unusual Items
81 Boylston St., Brookline LO 6-9821

★ **Appliance Discount House**
BANLY'S
"The Appliance Specialists"
Appliances & TV at Prices That Make Friends — and Service That Keeps Them.
144 Harvard St., Brookline AS 7-8077

★ **AUTO AGENCIES & DEALERS**
— PONTIAC SALES & SERVICE —
HUGO PONTIAC, INC.
Specialists in Wheel Balancing & Alignment — We Service All Cars
714 Beacon St., N. Centre DE 2-4300

★ **AUTO BODY WORK**
WELLESLEY AUTO BODY
— Complete Body & Fender Repair — Painting & Insurance Estimates
Guaranteed Work — American & Foreign Cars
26a Washington St., Wellesley, CE 7-9267

★ **AUTO DRIVING SCHOOLS**
BAY STATE AUTO DRIVING SCHOOL
Lessons All Year 'Round - Learn Winter Driving - Don't Be A Fair-Weather Driver
— Free PickUp Service —
184 Brighton Ave., Brighton ST 2-7345

★ **AUTO REPAIRING**
CHARLES G. LINDESTRAND
— Highland Texaco Service —
General Repairs On All Makes of Cars
— Complete Body Repairs & Painting —
Texaco Products
1151 Walnut St., LA 7-9408 & 9674

MARKET STREET GARAGE
Under New Management
Formerly Kiley and Powers
Fast, Expert General Automotive Repairs
— Auto Body Work A Specialty —
— Car Storage —
387 Market St., Brighton ST 2-2112

★ **AUTO TOPS & SEAT COVERS**
NEWTON AUTO TOP CO., INC.
Ronald McGerigle, Prop.
Convertible Tops - Auto Upholstery
Custom Quality Work - Sensible Prices
873 Walnut St., NCtr DE 2-1438
(1 Minute from the MTA Station)

★ **BABY SITTERS' AGENCY**
DOANE BABY SITTER SERVICE
Trained, Competent Adult & Teen Agers
— References Furnished —
Sitters: Register Here for Work in Newton's Finest Homes
19 Miami Ave., W. Roxbury FA 3-3338

★ **BANKS — CO-OPERATIVE**
WEST NEWTON CO-OPERATIVE BANK
— Complete Savings Program —
— Home Mortgages —
1308 Washington St., W. Newton
BI 4-0067

★ **BARBER SHOPS**
SAUL'S BARBER SHOP
— Experienced Barbers To Serve You —
Specialists in Hair & Scalp Care —
Men, Women & Children
Haircutting a Specialty
747 Beacon St., NCtr LA 7-9388

★ **BEAUTY SHOPS**
FREDA'S CLASSIQUE BEAUTY SALON
Personalized Hair Styling - Cutting, Tinting & Permanents A Specialty — Expert Sun Tipping & Sunshine Effects
DE 2-1736 — LA 7-9826
1140 Beacon St Newton Highlands

KENNETH HAIR STYLISTS
Open Wed., Thurs. & Fri. Evenings
— Visit Other Shops: —
Natick, Shoppers' World, Framingham
Sudbury, Framingham Centre,
Millis, Ashland
39a Lincoln St., NHinds LA 7-5185

L'ETOILE SALON de COIFFURE
— Personalized Hair Creations —
"The Non-Conformist Salon"
1846 Commith Ave., Brighton LO 6-6488

MR. CHARLES HAIR STYLIST
Prescription Permanents for All Types of Problem Hair - Hair Coloring from $5.50
— Open 9-11 Daily — 9-6 Saturdays —
1634A Beacon St., Brookline AS 7-0500
At Washington Square

★ **BOOKS - CARDS - STATIONERY**
LANGLEY BOOK STORE
— Rental Library —
1187 Centre St., Newton Ctr. LA 7-3511

★ **BOYS' CLOTHING**
STUART'S BOYS SHOP, INC.
— For All the Things Your Boy Needs —
Sizes for Juniors, Preps, Huskies and Young Men
1353 Beacon St., Brookline AS 7-1111
At Coolidge Corner

★ **CARPETS & RUGS**
WELLESLEY HILLS RUG SHOP, INC.
Wellesley Hills Square
BROADLOOM —
by Wunda Weve, Alexander Smith, Gulistan
FOR FREE ESTIMATES Call CE 7-0800

★ **CHILDREN'S APPAREL**
TINY TOWN
Nationally Advertised Fashions — Complete Sizes ranging from Infants to 14
Featuring Chubbetts — Also Toys
141 Moody St., Waltham TW 3-9392

★ **CHINESE RESTAURANTS**
CHINA CITY RESTAURANT
Your Hosts Arthur Chin and Jimmy Dong
— Unexcelled Chinese Specialties —
— Orders Put Up To Take Out —
LO 6-4334 - LO 6-9018 - LO 6-3414
1705 Beacon St. Brookline

HO SAI GAI
Chinese Delicacies Put Up To Take Out
— Open Daily & Sundays, 3-12 P.M. —
—Friday & Saturday to 1 —
Air Conditioned - Ample Free Parking
— George Y. Seto, Prop. —
1020 W. Rox. Pkwy. HO 9-0639 - FA 3-9765

★ **CLEANERS - 1-HOUR SERVICE**
SPARKLE 1 HOUR CLEANSERS
1 Hour Service — At No Extra Charge —
— Saturdays Included —
"Have It Cleaned While You Shop"
308 Walnut St., Newtonville LA 7-9854

★ **COINS & STAMPS**
NEWTON CORNER STAMP & COIN SHOP
—We Buy Stamp & Coin Collections—
Open 10:30 A.M. - 9 P.M. Mon. thru Sat.
— Until Christmas —
325 Washington St., Newton, DE 2-3253

★ **DANCE INSTRUCTIONS**
BARBARA SANDSTROM DANCE STUDIO
Tap - Acrobatic - Ballroom
Specializing In Ballet - Classical & Modern
Adult's Exercise & Ballet, Monday 8-9 PM
263 Washington St., Newton Cor.
DE 2-8134

★ **DOG CARE & GROOMING**
NEWTON KENNEL SHOPPE
Bathing - Trimming - Clipping
— For All Breeds —
Specialists in Poodle Care & Grooming
— Foods & Accessories —
1064 Centre St., NCtr. at Comm. Ave.
LA 7-2485

★ **DOORS - GARAGE**
GARAGE DOORS, INC.
We Specialize in Residential Replacements, Garage Extensions, Electric & Radio Operators — Terms Arranged
— Sales & Service
106 Pleasant St., Watertown, WA 4-3809

★ **DOUGHNUT SHOPS**
THE DONUT CENTER
— All Doughnuts Made Fresh Daily —
Open Mon.-Sat. 6 am. to 12 p.m. - Sun. 6-1
Wholesale & Retail - Catering to Schools, Churches & Large Parties
1383 Washington St., W. New. LA 7-9349

★ **DRUGGISTS**
HUDSON'S DRUG STORE
NOXEMA SKIN CREAM
Regularly $1.00 - NOW 79c, plus tax
DOROTHY GRAY HAND CREAM
Regularly $2.25 - NOW $1.25, plus tax
At Newton Corner BI 4-8300
(On the Square)

★ **Electric Ranges - Refrigerators & Air Conditioning**
MILLER & SEDDON CO., INC.
Also Automotive Air Conditioning
— Sales & Service —
— We Stock Parts For All Makes —
2089 Mass. Ave., Cambridge KI 7-3651

★ **Five Cents to One Dollar Store**
B. S. EDWARD CO.
1353 Washington St., W. Newton
LA 7-5990
EDWARD'S OF AUBURNDALE
2038 Commonwealth Ave at the Star Mkt.
LA 7-8990
—Twin Five Cents to One Dollar Stores—
— Serving All The Newtons —

★ **FLOOR COVERING**
WALTHAM FLOOR COVERING, INC.
Linoleum, Rubber & Asphalt Tile — Plastic & Ceramic Wall Tile—Formica Counters — Installed By Our Own Mechanics
433-437 Moody St., Waltham
TW 4-5700 - 0617

★ **FLOORS**
PELLETIER BROS.
Laid . . . . . Sanded
Refinished & Waxed
TW 3-2070 & TW 3-5081
15 Spruce St., Waltham

★ **FLORISTS**
GLEASON'S FLOWERS, INC.
Weekly Bouquets Delivered to Your Home or Office — $2.00 up — Also Week-End Specials.
415 Center St., N. Corner LA 7-8040

★ **FORMAL WEAR RENTAL**
TUX SHOP
—Complete Line of Men's Formal Wear—
— "Save that Trip to Boston" —
230 California St., Newton LA 7-0459
Res. Phone: TW 4-5122

★ **FURNITURE**
IRWIN'S FURNITURE CO.
—Complete Home Furnishings for Less—
Get Our Prices — Easy Budget Terms
— We Give S & H Stamps —
877 Main St., Waltham TW 3-8575

★ **GASOLINE SERVICE STATIONS**
HIGHLAND SUNOCO
Kelly Springfield Tires, Snow & Regular
— At Lowest Prices Ever —
Budget Terms on Tires & Batteries
1186 Walnut St., NHinds. LA 7-9501

WALTER REYNOLDS JENNEY STATION
— Road Service —
— Tune-Ups - Car Washing & Waxing —
— Minor Repairs —
1229 Washington St., W. Nwtn LA 7-9788

★ **GIFTS & GREETING CARDS**
TANTE'S GIFT & CARD SHOP
— A Gift For All Occasions —
— Come In and Browse —
— Open Thursday & Friday Eves —
19 Pelham St., Newton Ctr., DE 2-1120

★ **GLASS & MIRRORS**
ROYAL GLASS SERVICE
Quick Auto Glass Installations — Insurance Work A Specialty — Desk & Table Tops Custom Made to Your Measure
56 Leo M. Birmingham Pkwy., Brighton
(Market Street) ST 2-3494

★ **HAIR REMOVAL**
MRS SARAH J. BOURJEOIS
Unwanted Hair Removed From Face, Arms & Legs — Also Eyebrow Shaping — Kree Radiomatic Shortwave Method —
43 Gilbert St., W. Newton BL 4-5993

★ **HOSPITAL BED RENTAL**
FALLON'S PHARMACY
We Rent or Sell Wheel Chairs & Hospital Beds — A Complete Line of Sick Room Supplies In Stock —
271 Washington St. CE 5-2170
Wellesley Hills Square

★ **INTERIOR DECORATORS**
KINCAID & KINCAID
— Complete Decorating Service —
Custom Upholstery, Drapery Hardware — Reupholstering — Slip Covers — Bedspreads — Draperies — Fabrics
89 Brighton Ave., Allston ST 2-7685

★ **LAUNDERETTES**
BIG BUNDLE LAUNDERETTE
Complete Family & Bachelor Laundry Service - Dry Cleaning - Shirts - Flat Work - Dyeing - Open Daily 8:30 to 6 PM
419 Lexington St., Auburndale, DE 2-8756

★ **LUMBER DEALERS**
GENERAL BUILDERS SUPPLY CO.
— Masons' & Plasterers' Supplies
— Daily Delivery In the Newtons —
60 Cambridge St., Allston ST 2-7851

★ **MARKETS**
EVERGOOD FOOD MARKET
The Best in Meats - Cut to Your Order
Free Deliveries Anywhere in the Newtons
— Open Daily 8:30-6 — Friday 'til 9 —
27 Lincoln St., N. Highlands LA 7-2176

★ **MARKET & GROCERY**
BAY STATE PROVISION STORE
Groceries — Meats
Provisions — Fruits — Vegetables
Beers and Wines
354 Eliot St., Upper Falls BI 4-1928

★ **Meat-Market & Delicatessen**
PAUL BRADY'S MARKET
Complete Line of Quality Meats & Delicatessen Items — We Welcome Telephone Orders — Try Our Fresh-Killed Birds —
— Taste The Difference —
677 Moody St., Waltham TW 3-9566

★ **MUSIC & RECORDS**
BOSTON MUSIC CO.
When You Want Music, Records, Instruments or Gifts —
Come to A Music Store!
116-122 Boylston St., Boston HA 6-5616
(Near the Colonial Theatre)

★ **NURSING HOMES**
LARCHMONT LODGE NURSING HOME
"For Relatives Who Care" - 24-Hr. Nursing Care - Quality Food - Freedom Within Limits of Patients' Ability
Male & Female — Moderate Rates
221 Worcester Lane, Waltham TW 3-9339

★ **OIL BURNERS**
LORRAINE OIL. CO.
— 24 Hour Service —
70 Galen St. Watertown
LA 7-2534 - WA 4-9642
Emergency Service — LA 7-7808

★ **OILS — Fuel & Range**
E. INDRESANO CO., INC.
— 24 Hour Fuel & Burner Service —
— Shell Oils With FOA-5X —
— Keep Filter Screens Clean —
41 Kearney Rd., Needham Hts., CE 5-0633

★ **OPTICIANS**
ARNOLD OPTICAL CO.
— Arnold Shaw, Optician —
— Prescription Opticians —
510 Commwith Ave, Kenmore Sq.
CO 6-1692

★ **PET SHOP & AQUARIUM**
WALTHAM AQUARIUM & PET SHOP
Paul Brassard, Prop.
This Area's Largest & Most Complete Shop — Canaries - Parakeets - Tropical Fish — Supplies for All Pets —
701 Moody St., Waltham TW 3-6855

★ **PHOTO SHOPS**
BRIGHTON CENTRE CAMERA SHOP
FREE Black & White Film With Every Roll Developed & Printed
— HOME PICK-UP AND DELIVERY —
320 Washington St., Brighton AL 4-4110

★ **PHOTOGRAPHERS**
MIKE O'NEIL — PHOTOGRAPHER
— LOGAN STUDIO —
Portraits & Weddings
Commercial & Public Relations Photography - Home & Studio Sittings
— Easy Parking —
28 Vernon St., Waltham TW 3-8607

★ **PIANO TUNING**
LOUIS & ALDEN HAFFERMEHL
— Established 1890 —
Complete Piano Service
47 Athelstane Rd., Newton Ctr. BI 4-1501

★ **PICTURE FRAMING**
WELLESLEY ART SHOP
● Artistically Handled
● Reasonably Priced
— Complete Line of Artist Supplies —
544 Washington St., Wellesley, CE 5-5527

★ **POSTAGE STAMPS & COINS**
RICHARD F. BALTULIS
Philatelic Supplies - Numismatic Supplies
Proof Sets - British Colonial Stamps
A Specialty
351-353 Newton St., Waltham TW 4-2040

★ **Pottery, Glassware & China**
NEWTON POTTERS, INC.
—Contemporary Handcrafts — Famous Makers' China — Famous Makers' Home Accessories — Finest Design Gardenware — At Import Prices —
1021 Boylston St. (Rte. 9) DE 3-8960
(Near Eliot MTA Station)

★ **PRINTERS**
UNIQUE PRESS
— Offset & Letterpress Printing —
— Wedding & Bar Mitzvah Invitations —
— Business Forms, Programs, Etc —
13 Francis St., Waltham TW 4-2856

★ **REAL ESTATE**
W. W. PARSHLEY, MLS REALTOR
Need A Buyer? Efficient Multiple Listing Service Gets Results. May We See Your Property Now?
347 Washington St., Newton Corner
DE 2-3322 - BI 4-1666

★ **RESTAURANTS**
CHEF'S RESTAURANT
—One of Newton's Finest Eating Places—
— Banquet Facilities Available —
For Every Social Function
242 Washington St., N. Corner, LA 7-9600

THE NEW-TOWN CAFE
— Cocktail Bar and Dining Room —
Specializing in Pizza - Orders to Take Out
— Open 8 AM to 1 AM —
157 Galen St., Watertown WA 4-9821

★ **RESTAURANTS — Chinese**
NANKING RESTAURANT
The Finest in Chinese Food - The Finest Chinese Cooks - All Orders Prepared to Go. - Open 11:30-11 P.M. Daily - Fri. & Sat. 'til 12 - Air Conditioned
For Your Comfort
659 Main St., Waltham TW 3-9359 - 5380

TOA TOA RESTAURANT
Ken Chin Bow, Prop.
"Epicurean Chinese Foods"
Orders Put Up to Take Out - Free Parking
— Grand Opening December 24th —
270 Parsons St., Brighton AL 4-0863 & 9462

★ **ROOFING & SIDING**
GARDEN CITY CONSTRUCTION CO.
— Certified John Mansville Home Improvement Contractor — No Money Down — Up to Five Years to Pay —
365 Centre St., Newton BI 4-1633

★ **RUG SALES & CLEANING**
BROOKLINE ORIENTAL RUG CO.
New Broadlooms & Orientals At Greatly Reduced Prices — Cleaning, Repairing & Storage — Established 1915
315 Hunnewell St., Needham
AS 7-5600 - HI 4-0333

★ **SANDWICH SHOPS**
PAT FALZONE'S SUBMARINE SANDWICH SHOP
Try Our Italian Sandwiches & Pizza —
Open 11 AM - 11 PM —
Sunday 3 PM-11 PM
— Telephone Your Order —
503 Main St., Waltham TW 3-9386

★ **SHOE REPAIRING**
POLAGRUTO SHOE REPAIR
"Blue Ribbon Winner"
Ladies: We Replace New Heels, Any Color, Any size, Any style on Your Favorite Shoes
1267 Washington St., West Newton
LA 7-7116

★ **SHOE STORES**
THE BOOTERY
Famous Make Shoes At Discount Prices
— For Women, Teen-Agers & Children —
322 Walnut St., Newtonville DE 2-3930

★ **SIGNS**
SHEER SIGN CO
Specialists in the Design, Manufacture and Maintenance of MODERN SIGNS
DISPLAYS — EXHIBIT BOOTHS
182 High St., Waltham TW 4-4129

★ **SNOW EQUIPMENT**
GROUND EQUIPMENT, INC.
Blowers - Throwers- Plows - Brushes For Homes, Industry, Churches, Schools & Rinks - Gravely Tractors Sales & Service
383 Boylston St. (Rte. 9) BI 4-7541

★ **SPRINKLERS — Lawn**
FERTILE LAWN SPRINKLING CO.
Goodyear Underground All Rubber Lawn Sprinkler Systems Needs No Draining or Blowing Out — No Trenching to Mar the Lawn — Repairs On All Systems
121 Adams Ave., Newton DE 2-3339

★ **SUBMARINE SANDWICHES**
THE SUBMARINE SANDWICH SHOP
— Home of the Original Sub —
—Orders Taken for Special Occasions—
912 Main St., Waltham TW 2-9684

★ **SWEATERS**
THE SWEATER SHOP
— Finest Imported & Domestic Yarns —
Hand-Loomed - Hand-Fashioned Sweaters & Knee Hose
Expert Monogramming
763 Washington St., Nvlle. LA 7-8549

★ **SWIMMING POOLS**
DEFINA & SONS. INC.
—Gertrude Ederle Dive 'n Swim Pools—
Completely Equipped - Maintenance Free Fiberglas Pools
— Plan NOW For Next Summer! —
14 Liberty St., Waltham TW 4-7074

★ **TV SALES & SERVICE**
SILVER LAKE RADIO & TV
Serving the Newtons for Over 30 Years
Conscientious Service by Experts
Newton's Own Motorola Dealers
337 Watertown St., Newton BI 4-5466

WARWICK TV SALES & SERVICE
Guaranteed Workmanship On All Makes
— Hi-Fi A Specialty —
Call Now! 24 Hour Answering Service
130 River St., Newton LA 7-6920

★ **TRANSMISSION EXPERTS**
GENERAL AUTOMATIC TRANSMISSION CORP.
Service On Every Type of Automatic Transmission — Free Pick-up and Delivery — Free Check-up & Diagnosis —
1035 Main St., Waltham TW 4-3062 & 3

★ **TREE SERVICE**
FRED RALSTON & CO., INC.
Tree Care - Trimming, Spraying, Removal — Landscape Work — Lawns, Shrubbery, Pruning & Planting — Estimates Without Obligation
47 Braintree St., Allston AL 4-5534

★ **UPHOLSTERERS**
BRIGHTON UPHOLSTERING CO.
Re-Upholstering & Restyling — Custom Made Slipcovers & Draperies — Latest Decorative Fabrics Available
Free Estimates Day or Evening
319 Washington St., Brighton ST 2-3169

★ **WALLPAPERS & PAINTS**
WALTHAM WALLPAPER & PAINT
Over 1500 Patterns In Stock — Complete Line of Paints — Steamers & Sanders for Rent — Free Delivery Service —
591 Main St., Waltham TW 3-3732

*TRADEMARK

10 Players Banished As Newton 6 Ties Waltham

Newton and Waltham stole the spotlight in the 11th round of games at the Arena Saturday afternoon as Arlington annexed the GBI title.

In a wild melee during which ten players from both teams were banished on match misconduct penalties, the Tigers scored the equalizer which gave them a 3-3 tie with Waltham.

It gave Newton undisputed possession at this stage of second place with 12 points, eight behind Arlington, and one point ahead of a third place tie involving Medford, Waltham and Brookline. Each have 11 points.

Officials who banished the 10 players had to break up two jams. It makes the boys ineligible for play next week.

Midway in the final period Waltham was leading 3-2 and Newton's Mark Lancaster and Waltham's Ben Potter were battling for the puck near the Waltham cage. All of a sudden sticks dropped to the ice and the punching and wrestling began.

Five Waltham and four Newton players were handed major penalties for fighting. In the group were, Newton—Dave Connors, Terry Reily, Mark Lancaster and Pete Sahlin; Waltham—Neil McPhee, Ben Potter, Frank Kelly, Carl Pergola and Tim Cousins.

Then Newton's Roger Urell came up with the tying goal at 7:53. Thirteen seconds later Waltham's Bill Benoit circled the cage.

When he was 15 feet away, Newton Goalie Dave Thompson hurled his stick—or it slipped from his hands—and this earned the goalie the 10th match penalty and a ticket to the bullpen.

College Club's Region Meeting Next Thursday

Mrs. Earle Wayne Wilkins, Jr., regional chairman for the Connecticut College Club of Boston, will be hostess at her home, 110 Highland street, West Newton, for the regional meeting and morning coffee to be held next Thursday, February 11.

Plans will be made for a comprehensive tea for prospective juniors from all schools in the Boston area to be held in April.

Mrs. Wilkins will be assisted by her committee: Mrs. Frank Wheelock, Mrs. Frank Foster, Mrs. Newell Garden, Mrs. Irving Levy and Mrs. Paul Wallins.

BANK AWARD—George L. White, president of Newton-Waltham Bank and Trust Company, at left, presents George P. Davis Award to James L. Walsh, Jr., for outstanding service to bank in 1959.

Democrats To Fete Governor At Big Dinner

Newton will have a large representation on the committee for the "Forward With Furcolo" dinner to be held at The Meadows in Framingham, next Sunday, evening, February 7.

Attorney Leo M. Cannon, of Newton Centre, and Joseph A. DeMambro, of Chestnut Hill, are members of the general committee and several important subcommittees planning the testimonial to Governor and Mrs. Furcolo.

The committee is made up of distinguished Democrats from 14 Southern Middlesex cities and towns, from Newton and Watertown on the east, to Hudson and Hollis-ton on the west.

INSTALLED — Miss Ann Fallon, daughter of Dr. and Mrs. Albert C. Fallon, of Auburndale, was elected archivist at the recent election of officers of Sigma Theta Tau, national honor society of nursing, at St. Joseph's College, Maryland. Miss Fallon is a junior at the college and a graduate of Newton High School, Class of 1957.

Named To Nurse Study Committee

Mrs. Frederick H. Hovey of 1435 Centre street, Newton Centre, has been appointed to the Standards Committee of the Boston Association for Nursery Education. This committee is studying nursery school practices, with the goal of recommending minimum standards.

B.A.N.E., Greater Boston branch of the National Association for Nursery Education, is a professional organization for nursery and kindergarten teachers and others concerned with young children.

Wins Insurance President's Club

Immanuel Sherman, 136 East Bourne Road Newton Centre, has achieved membership in Mutual Trust Life Insurance Company's highest production club, the President's Club, for 1959. Membership is based on gross volume, premium, and the number of lives insured.

Newton Bank Gives Annual Davis Award

James L. Walsh, Jr., of the Cost Department of the Newton-Waltham Bank and Trust Company, has been given the George P. Davis Annual Award for his outstanding service to the bank during 1959.

In presenting the award, George L. White, bank president, said:

"The Davis Award, a sterling silver bowl donated by one of the bank's directors, is presented to the individual who has contributed most to the over-all progress of the bank during the year. Mr. Walsh has helped to establish and, now supervises the Cost Department for the entire nineteen offices of the bank. In his capacity it is his responsibility to determine and help control all internal expenditures."

Mr. Walsh resides with his family at 76 Forest street in Roxbury.

Accept Dennard Registration With Regret

The Newton School Committee announced today through Chairman Haskell C. Freedman, that it has accepted the resignation of Eric N. Dennard, Superintendent of Schools, effective June 30, with deep regret.

Speaking for the School Committee, Mr. Freedman said:

"Mr. Dennard, in the comparatively short time he served in Newton, has contributed to the forward progress of the Newton Public Schools, particularly in the areas of administrative reorganization and curriculum improvement.

"He is a man of integrity, and an outstanding and forward-looking school administrator. The Committee appreciates his personal reasons in wishing to return to his native state of Texas, and on leaving he carries with him the affection and best wishes of the Newton Public Schools."

Mr. Freedman further stated that the Committee would search for a successor in the local and regional areas, as well as from national sources.

In this connection, Chairman Freedman has been authorized to communicate on behalf of the Committee with schools of education and nationally known educators to invite suggestions. He will attend the forthcoming annual meeting of the American Association of School Administrators to be held in Atlantic City on February 13-17, to meet with possible candidates.

Youth Program-

(Continued from Page 1)

ganizations of the U.S.S.R. The American group is under the auspices of the State Department.

Dr. Johns was selected for the trip by the National Council of YMCA. He expects to arrive in Russia on May 15 and will remain there until June 15.

Accompanying Dr. Johns will be Robert W. Harlan, Milwaukee, Francis S. Minnerly, Columbus, and Frank C. Kiehne, of St. Louis, Missouri. All four are specialists in physical education, camping, young adult and public affairs programming and general administration.

CHAIRMAN—Robert Shapiro, 176 Grant avenue, Newton Centre, will serve as general chairman of the Young Adult Division for 1960 in the Combined Jewish Appeal campaign of Greater Boston. He served as Advance Gifts Committee chairman last year.

Visits Parents

Wilfred L. Swan Jr., spent two weeks vacation recently visiting his parents, Mr. and Mrs. W. L. Swan at 56 Boyd St., Newton, and then returned to Los Angeles, Calif., where he is employed.

TELE-VIEWING THE NEWS

By LEE LOUMOS

On Sunday, Feb. 7, CBS will present a story of one of the great tragedies that occurred during the 1930's, entitled "The Dust Bowl." This story will show how the great swirling dust storms almost created an American Sahara as the result of man's thoughtless abuse, neglect and poor farming methods. In the Texas Panhandle and Oklahoma this period could have been appropriately called "The Dirty Thirties." Years of over-grazing and over-planting had eroded the soil to the point where a serious drought simply dried up what soil was left and the winds blew great clouds of dust over the land.

As a result of this disaster of nature, marginal farmers and and ranchers were starved out, their lands parched. Those with resources managed to pull in their belts and squeak through the drought years. They have taken a hard-learned lesson from their earlier disregard of nature and once again have fertile land to which they now apply the latest scientific methods of irrigation, crop rotation and animal husbandry. We can read about important past events in our history books, but for most of us the medium of TV gets the story across in a much more vivid and interesting manner. And the better the TV set you have, the more you will enjoy the programs. If you have owned a Sylvania TV set we don't need to point out its merits to you. You're familiar with its high quality picture and sound and its dependability. If you haven't owned a Sylvania TV set, come in for an interesting demonstration.

And remember, every Friday night from 7:30 to 8:30 is open house for demonstration of the new Thomas choral transistor organ—hear it or play it yourself, you will be amazed at such versatility for so little money.

LEE LOUMOS
1347 Washington St., West Newton
Bigelow 4-7240
Open Every Night 'Til 8

THE BRIMMER AND MAY DAY CAMP
50 Middlesex Rd., Chestnut Hill
Boys and Girls, 4 to 12
June 27 to August 19
BROCHURE ON REQUEST
Herbert B. Downs, Director
BI 4-9804 or BE 2-6323

Cleveland Cab
ASpinwall 7-8700
TRANSPORTATION
DOOR-TO-DOOR

STETSON HATS
Sold exclusively by
Mandell's
311 WALNUT ST. NEWTONVILLE
333 BEACON ST. NEWTON CENTRE

USE YOUR PHONE • SHOP AT HOME
Custom Made DRAPES • SLIPCOVERS
No Overhead — Lowest Prices
CALL NO 7-3893
NORWOOD DRAPERY & SLIPCOVER

DOG SCHOOL
Train your dog in general obedience. 7 lessons for $15. Classes held year round. Tel. L. LEE SCHULMANN, trainer. TW 4-1684 at Weston Dog Ranch, N. E.'s outstanding dog and cat boarding kennel, 248 North Ave., Weston. Take Route 128 — Exit 44, 2 minutes

WATCHES
Hamilton - Bulova
T. W. ANDERSON
BIgelow 4-1498

BIRTHDAY PARTIES
Children 3 to 10, Clownerama — Pre-Teen 10-13, Variety
Teenage 13-16, Television Stunts
Sweet 16 and older, Variety and Participation Fun
JOSEPH RALSTON
536 TREMONT ST., BOSTON Liberty 2-7932
— SEE YELLOW PAGES —

RED TAG CLEARANCE!
Big Savings on Floor Samples — Demonstrators — Previous Year Models — Some Items in Short Supply.

GENERAL ELECTRIC
Automatic Washers
and
GENERAL ELECTRIC
Automatic Dryers
at Red Tag Savings
Go Electric — and Save!

WESTINGHOUSE
Laundromats
and
WESTINGHOUSE
Electric Dryers
Reduced for Red Tag Sale
End Washday worries and pocket big savings!

FRIGIDAIRE
Imperial
Automatic Washers
and
FRIGIDAIRE
Imperial
Automatic Dryers
A Red Tag Special
"Top of the line" at amazing reductions!

PHILCO
Combination
Washer-Dryer
Specially Priced for Red Tag Sale

RED TAG SAVINGS!
famous
EUREKA
Vacuum Cleaners!
as low as $44.44

WESTINGHOUSE
Frypan
$11.95
What a saving!
WESTINGHOUSE
Electric Can Opener
$19.95
Another Great Buy!

Here's Cozy Comfort at Red-Tag Savings!
GENERAL ELECTRIC
Automatic Blankets
from $19.95

Another Famous Name at Substantial Savings!
RCA WHIRLPOOL
Automatic Washer
and
Automatic Dryer

OPEN HOUSE FEB. 8-12. DON'T MISS IT!
Newton EDISON Shop
296 Walnut Street Newtonville
LAsell 7-6760
LIVE BETTER ELECTRICALLY

ARE YOU HAVING AUTOMATIC TRANSMISSION TROUBLES?
Consult Us Without Obligation
Avoid expensive repair costs by having us check your automatic transmission now.
All work unconditionally guaranteed
OPEN TUESDAY AND THURSDAY TO 8 P.M.
TRANSMISSIONS INC.
78 Winchester St., Newton Highlands (Near Route 9)
DEcatur 2-3283

KITCHEN REMODELING
Wellesley Kitchen Center
158 Linden Street
CE 5-5779

Dollar Days
There's still time for you to carry home today's biggest bagful of food values as First National offers you the utmost for your dollar in this great thrift event. big cash savings — Stock up today!
FIRST NATIONAL STORES

DUNCAN HINES CAKE Mixes
Six Varieties
Save 11c 3 1 LB 3 oz PKGS $1

FRANCO-AMERICAN SPAGHETTI
For an Easy to Serve Meal
Save 17c 6 1 LB 3½ oz CANS $1

BIRDS EYE Frozen
Sweet Peas 10 oz PKGS
French Fried Potatoes 9 oz PKGS
Save 17c 6 FOR $1

DOLE'S — Frozen
Pineapple - Orange
Pineapple - Grapefruit
JUICES
Save 17c 6 6 oz CANS $1

Friend's Chunk Tuna — RICHMOND Light — 5 6½ oz CANS $1
Bathroom — TISSUE Finast—White or Colored — 10 REG ROLLS $1
Fruit Cocktail — FINAST Fancy — 3 1 LB 14 oz CANS $1
Campbell's — SOUPS — All Meat Varieties — 6 10½ oz CANS $1
Peaches — RICHMOND — Cling Halves or Sliced — 4 1 LB 13 oz CANS $1
Friend's BAKED BEANS California Pea — 4 1 LB 12 oz CANS $1
Some Low Self-Service Prices in All Stores in This Vicinity — (We Reserve the Right to Limit Quantities)

Betty Alden — WHITE — SLICED
At this Exciting Low Price!
BREAD 2 1 LB LOAVES 29c
Reg. Price 2 for 33c — Special All This Week!

PORK LOINS
7 Rib Cut — Tender, Young, Sweet, Succulent Pork for Roasting LB 25c
PORK Combination
Rib End Roast and Chops LB 39c
CHINE ROAST
Lean, Meaty, Loin Ends LB 49c

Superb Value! SWIFT'S PREMIUM HAMS
All boneless, skinless, wasteless, for delicious eating. $2.99 4 LB CAN

Dollar Day's Produce Sale!
GRAPEFRUIT
Solid, Juicy — Ideal Served as a Breakfast Fruit Cello Pkg of 4 39c
APPLES — BALDWIN
U. S. No. 1 — 2¼" and up 4 LB BAG 39c
Mix or Match 3 BAGS $1

Recently Reduced!
Frozen — Sweet, Refreshing
Dole Pineapple Juice 2 6 oz CANS 39c
Hospitality Assortment
Golden Cookies 1 LB PKG 39c
BROOKSIDE EGGS
Start the day with a hearty breakfast. Cloverdale Bacon and Farm Fresh Native Brookside Eggs make a delicious and nourishing breakfast.
Grade A Large Size DOZ 49c
FIRST NATIONAL STORES

Stedman Has Custom Hi-Fi TV Bar Wall

Every conceivable feature for gracious living—from 27 inch TV to hi-fi and mirrored bar—is incorporated in a spectacular wall installation featured by Stedman Radio Laboratories of Brookline.

This prefabricated 11' x 7'9" walnut wall can only be appreciated when seen at their showrooms at 360 Boylston St.

It features the finest custom stereo music and TV equipment, special lighting effects, and the newest advancements in woodwork styling.

All the custom Stedman stereo AM-FM radio, phonograph, tape recorder equipment is engineered into a set of precision drawers for ease of operation and maintenance.

The 15" co-axial theatre speaker systems are concealed behind hand-woven brass grilled doors, and the TV has a built-in automatic rotor antenna.

In addition to the mirrored bar, there are special dimmer-controlled lighted bookcase niches.

A personal visit is a definite must for those interested in fine custom stereo music equipment, TV, original custom furniture and built-in wall installations.

Roger Haigney Captains Fessenden Hockey Team

Roger G. Haigney, son of Mr. and Mrs. Dayton P. Haigney of 10 Burnham road, West Newton, has been elected captain of the Fessenden School hockey team. The youth is an outstanding defenseman on the team.

PLAN VARIETY SHOW AND DANCE—Committee members of Parents League planning variety show and dance to be held at the Hotel Bradford, February 27, to benefit Hebrew Teachers College, include, seated, left to right, Mrs. Esther Rosenblatt, tickets; Mrs. Mildred Hershman Bornstein, publicity; Dr. Israel M. Kamens, Parents League president; standing, Edward Sharzer, vice president; Jack Resnick, chairman; Myer Lebofsky, trustee; and Henry Angoff, vice-president. Manuel L. Bornstein, vice president, was not present when photo was taken.

Board OKs Home-Care Program

The Director of Public Health, Dr. Harry T. Phillips, has been given the green light by the Newton Board of Aldermen on his request for establishment by the Health Department of a home-care program with state funds.

The Board voted 15 to 6 Monday night in favor of the request, despite an adverse finance committee report.

The Board voted $3600 for the program through June 30, and $9000 for the period beginning July 1, through June 30, 1961.

The city is to be reimbursed by the state. The appropriations were approved on condition that no expenditures be made beyond the amount to be reimbursed to the city, and on condition that no permanent appointments be made to the positions involved.

Newton Hi Athlete Among Nation's 40 Top Scientists

A Newton High School senior who combines scholarship with sports has been named as one of the nation's 40 most promising young future scientists in the 19th annual nationwide talent search contest sponsored by Westinghouse..

He is John Wesley Shaner, 17, son of Mr. and Mrs. Richard E. Shaner of 9 Bellingham St., Newton Highlands. He holds varsity letters in track and is a semi-finalist in the National Merit Scholarship Competition.

Shaner is one of three Massachusetts high school students named to the honors group which consists of nine girls and 31 boys. They have been awarded all-expense trips to Washington where they will compete for $34,250 in Westinghouse scholarships and awards during a five-day Science Talent Institute beginning March 3.

Selection of the 40 national winners was made from a final field of 448 contestants named as the "honors group". Members of this group represent the top 10 percent of students who met all requirements for the search.

The Newton scholar has his heart set on the study of chemical engineering at the California Institute of Technology.

For his Westinghouse search project, young Shaner studied the effects of urea upon the development of various salt crystals which he "grew" in the laboratory. He first became interested in crystals and minerology while he was a student at Weeks Junior High.

He built three sets of apparatus needed for the project and formulated a possible explanation for the effects he observed. Aside from his chemistry experiments, John pursues interests in mineralogy, stamp collecting and entomology.

At Newton High he was elected president of the National Honor Society in his junior year, and this year is captain of the cross country team.

Other students needing help in science and math find him a cheerful aide.

He was born in Arlington but the family moved to Newton before John entered elementary school. A brother, Richard, is a junior at Boston University.

Their father, trained as an engineer and now a purchasing agent, has a hobby in rocks and stone-cutting.

146th Annual Meeting Elects Lower Falls Church Officers

The 146th annual meeting of St. Mary's Episcopal Church in Newton Lower Falls was held in the parish hall of the historic old church on Wednesday evening, Jan. 27.

The meeting was called to order by the retiring Senior Warden, Leonard J. Edel, and reports were heard by David Currier of Newton Lower Falls, the incoming Senior Warden, on the activities of the Vestry. Mrs. Stanley Robinson, also of Newton Lower Falls, told of the work of the women of the parish. Financial reports were explained by Robert Clinton.

The Rev. William Gardiner, rector, spoke of the year's work. He appointed Mrs. Marcy Eager as directress of the Altar Guild, Mrs. Delbert Jackson, Jr., as United Thank Offering chairman and Wayne Kelley, head of the Servers' Guild.

The following officers were elected: Senior Warden, David Currier; Junior Warden, Harold Christensen; Treasurer, Eugene Klein; Clerk, Howard Davis, Jr.; Supt. of the Church Yard, Lewis F. Pike; Parish Historian, Mr. William H. Hollis.

Vestry: Wheaton Holden, Mrs. Clarence Clay, E. Wesley O'Neill, Jr., Dr. William I. Dennen and Capt. William Storey.

Investment Committee: Chairman, Mr. Henry P. Briggs and Mr. William D. Manice and Mr. Franklin S. Browning.

Delegates to Diocesan Convention: Mr. William D. Manice, Mr. Harold F. Leslie and Mr. Hans S. Johnson. Alternates: Mrs. Russell Rowe, Mrs. Edward L. Wisewell, Jr., and Mrs. Eugene Klein.

Delegates to the Archdeaconry of Lowell: Mrs. Bernard Herman, Mrs. Frederick P. Risteen, Mr. Leonard C. Tims.

Delegates to Newton Council of Churches: Mrs. Everett Burdick, Mrs. Kurt Hertzfeld, Robert Clinton. Delegates to Wellesley Council of Churches: Leonard J. Edel, Howard G. Davis, Jr., Gordon Kunz.

Local Speakers Have Roles In Camp Conference

Newton residents will carry out special speaking assignments at the forthcoming convention of the New England Camping Association to be held this Friday and Saturday, February 5-6, at the Hotel Statler Hilton for more than 1500 camp leaders from the six New England states.

Miss Eleanor Johnson of the Newton School Camping Program will be a resource specialist on a Friday evening hearing which will cover the subject "School Camping — What's It All About?" Mrs. Barbara Learoyd, former Executive Secretary of the New England Camping Association and new Director of Camp Winnemont, Ossipee, New Hampshire, will speak on pre-camp training at a Friday afternoon seminar. Mr. Joel Bloom, who directs Camp Powhatan in Oxford, Maine, will chair a Saturday seminar on guidance and counselling.

Vice President Vern Harper of the New England Camping Association, also a Newton resident, is chairman of the Program Committee for the Convention, which marks the Golden Anniversary of the American Camping Association.

Cazenovia Visits At Newton High

Mrs. Anthony W. Burg, director of admissions at Cazenovia Junior College, Cazenovia, N. Y., will visit Needham High School at 8:30 a.m. Friday, Feb. 5. Mrs. Burg will talk with girls interested in a two-year college and with guidance personnel at the school. She will be available to discuss curricula offered at Cazenovia and to answer questions about student life at the college.

APPOINTED—Eric H. Hanson of 239 Wiswall road, Newton Center, takes over next Monday as manager of the Legislative Department of the Greater Boston Chamber of Commerce. He will head the Chamber's activities concerning state and national legislation.

City Sells Two Lots For $5300

Two offers for city-owned land were accepted by the Newton Board of Aldermen at their meeting Monday night.

The United Carr Fastener Corp. offered $2,000 for Lot 14, Section 83, Block 14, on High St., Newton Upper Falls. The lot is in a residential area and the company intends to use it for parking. Permission for this purpose must be sought.

The other piece of property was purchased for $3300 by Ellis Sutcliffe. It is Lot 18, Section 55, Block 1. It contains about 18,000 square feet, but requires much fill before a dwelling can be built on it.

Travel Tab-

(Continued from Page 1)

D. Mann that the $3,300 request for out-of-state travel be voted unconditionally, was defeated by a vote of 15 to 6.

The School Committee's request was a renewal of the controversy of last year over expenditure of $1100 for out-of-state travel. The Aldermen refused to pay the expenditure, and the Committee brought action in Superior Court.

This action was taken under advisement by Judge Francis J. Quirico in Middlesex Superior Court just before Christmas, and a court decision is expected shortly.

Newton Firm To Receive Honors At Event Today

Frank A. Mesmer, president of Standard Duplicator Sales, Inc. of Newton, announced today that his organization will be honored on February 4 at the University Club of Boston by Standard Duplicating Machines Corporation of Everett, Mass. ,for outstanding sales accomplishment in 1959.

Mr. Mesmer disclosed that his organization is the first in Standard's history to exceed $1,000,000 in annual sales and it is the ninth time they have been honored for sales achievement since sales goals were established in 1936. Mesmer stated that this top performance was accomplished in an area which normally ranks seventh in potential for office equipment sales. He noted, with pride that one of his salesmen, David H. Stewart of Needham, won top honors in the National Standard Star Salesman Club.

It is interesting to note that this outstanding sales performance occurred during the year which marked Mr. Vanderhoof's 35th year with Standard, and Mr. Mesmer's 25th year as head of the local sales branch.

Standard Duplicator sales leaders from around the nation will be in attendance at the banquet as well as the sales conference to be held February 5, at the Everett, Mass. plant.

Lincoln Day-

(Continued from Page 1)

Mr. and Mrs. William Lincoln, Mr. and Mrs. Philip L. Lowe, Mr. and Mrs. David A. Lurensky, Alderman and Mrs. Theodore D. Mann, Mrs. Rene Marcou, Alderman and Mrs. Carlton P. Merrill, Mr. and Mrs. Stanley Miller, Mr. and Mrs. Norman E. Moore, Mr. Harold Piper, Mr. and Mrs. Parker Pond, Mr. and Mrs. Jack Roberts, Mr. and Mrs. Murray Sholkin, Mrs. Bertram R. Silver.

Representative Irene K. Thresher, Mr. and Mrs. Robert Tennant, Mrs. Edward C. Uehlein, Representative John W. Whittemore, Mr. and Mrs. Henry Wilson.

The event is being sponsored by the Republican organizations of Newton, the Newton Republican Club, Edward C. Uehlein, president; Newton Women's Republican Club, Miss Adelaide B. Ball, president; and the Newton City Committee, Carlton P. Merrill, chairman.

Art Association

Robert Hunter will be the guest artist tonight (Thursday) at the regular meeting of the Newton Art Association in the Newtonville Library at 7:45 p.m. He will give a demonstration of a landscape in oil.

FREE PARKING PARAMOUNT NEWTON CORNER • LA 7-4100
Matinee 1:30 Evening 7:45
Cont. Sun. & Hol. From 1 P.M.
NOW PLAYING - ENDS SATURDAY
David Niven - Mitzi Gaynor
"Happy Anniversary"
— plus —
John Saxon - Linda Cristal
"Cry Tough"
STARTS SUNDAY FOR 3 DAYS
Barry Sullivan
"The Purple Gang"
— plus —
"The Atomic Submarine"

V.F.W. PARKWAY DRIVE-IN THEATER
GIANT CINEMASCOPE SCREEN
RTE. 1 WEST ROXBURY
FA 5-6000 — 1 MILE FROM HANCOCK VILLAGE
MONDAY THRU SATURDAY
BOXOFFICE OPENS AT 6:30
SHOW STARTS AT 7:15 P.M.
ON SUNDAY
BOXOFFICE OPENS AT 5:30
WED. thru SAT. FEB. 3-6
David Niven - Mitzi Gaynor
"Happy Anniversary"
— also
Ginger Rogers - David Wayne
"We're Not Married"
SUN. thru TUES. FEB. 7-9
Barry Sullivan - Elaine Edwards
"The Purple Gang"
— also
Arthur Franz - Brett Halsey
"Atomic Submarine"
EVERY SUNDAY CARTOON CARNIVAL AT 6:15
FREE IN-CAR HEATERS

NEWTON WEST NEWTON SQUARE LA 7-3140
Matinee 1:30 Evenings 7:45
Sunday Continuous 1:30
NOW PLAYING
WED. thru SAT. FEB. 3-6
Peter Palmer - Leslie Parrish
(In Color)
"LI'L ABNER"
also —
George Montgomery
"WATUSI"
SUN. thru TUES. FEB. 7-9
"MIRACLE OF SAINT THERESE"
— plus —
Mario Lanza
"SEVEN HILLS OF ROME"

CODMAN CATERERS
BLuehills 8-6000
41 River St., Dorchester
"The very best food and service"

FIELDSTONES
ANDOVER, MASS.
Rte. 28 — GReenleaf 5-1996
Take Route 128 to Exit 27
Luncheon - Dinners
Buffet Lunch Daily
Buffet Thursday, Sunday Nights
OPEN DAILY EXCEPT MONDAY AND TUESDAY
12 NOON to 2:30 5:15 to 8
Dinners Served Sundays and Holidays from 12 noon to 8 p.m.

CHINA CENTRE
IN NEWTON CENTRE
Specializing in Take Home Orders
Daily 12-10:30 p.m.
22-24 Union Street
LA 7-5821
Barbecued Spare Ribs and Lobster
Saturday 12-12.30 a.m.
Near Railroad Station
LA 7-9868

CHECK THIS LIST REGULARLY

For Business Personalities You Should Know and Services You May Need
FUNERAL DIRECTORS

MACKAY FUNERAL HOME
(Rich, Bellinger & Mackay)
BIgelow 4-2034
465 Centre Street Newton

HOLIDAY HOTEL
Ft. Lauderdale, Florida
..like an exclusive private club...
Revel in the gay whirl of the East Coast's winter season . . . or swim, golf, fish and laze away the days in the secluded loveliness of The Holiday's tropical setting. HOLIDAY features: private beach . . . social program . . . on a private road, safe for children. Plan now for your best-ever vacation.
ocean view from every room..

Peking On Mystic
Restaurant
66 High St., Medford
EXport 6-0850
Near the Armory
Exquisite CANTONESE PEKING, SHANGHAI and CHUNKING Cooking
SMORGASBORD
6-8 P.M. Tues. - Sun.

SEASONAL CLEARANCE
Men's and Boys'
• SUITS
• SPORT JACKETS
An Eye to Style
MOSHER'S
NEWTON CENTRE MASS.

Now At The New EDWIN CASE SHOE
Penaljo
12.95

. . . the finest name in casuals. Styles to please and colors to compliment YOU! Adjacent to parking.
393 MOODY STREET, WALTHAM
Open Friday Evenings

THE FIX-IT SHOP
Repairing - Refinishing Reglueing
Nothing Too Small!
• FURNITURE • CABINETS
• BOOKCASES • LAMPS
• CARRIAGES • TOYS
Cabinets & Furniture Made To Order
224 Warren St., Needham
HIllcrest 4-3818

ROLLER SKATING
A HEALTHY RECREATION
ROLL-LAND
Route 1, Providence Highway, Norwood
PUBLIC SKATING
Every Night except Monday and Tuesday, 7:30 to 10:30 p.m.
Beginners Class for Skate Dancing on the first and second Friday of each month at 7:00 p.m.
Tiny Tots under 12 Saturday 10 to 12 a.m.
Regular Children's Session Saturday and Sunday Afternoons 2:00 to 4:30 p.m.

SERIAL SHARES ALWAYS ON SALE
NOW PAYING 3½%
THE NEWTON SOUTH CO-OPERATIVE BANK
1156 WALNUT STREET NEWTON HIGHLANDS
LAsell 7-2101

Serving Greater Boston Over 50 Years
SHORT & WILLIAMSON INCORPORATED
Funeral Service
Parking Areas · Air-Conditioned Funeral Homes
52 Trapelo Road Belmont · IVanhoe 4-6900
173 Brighton Avenue Allston STadium 2-6609

FLOWERS
FOR DISTINCTIVE FLOWER ARRANGEMENTS —Call— Riggs Flower Shop
2096 COMMONWEALTH AVE. AUBURNDALE BIgelow 4-1271

UPHOLSTERING
E. C. BUTLER, UPHOLSTERING CUSTOM furniture, slipcovers and draperies made to order. Old furniture reupholstered and rebuilt better than new. Quality workmanship, reasonable prices. Antiques restored. Free estimates. Bank payments available. An old reliable concern.
TW 3-5540

UPHOLSTERING
SEELEY BROS.
DISTINCTIVE UPHOLSTERING
Mattress Makers Antiques Restored
757 Washington St., Newtonville
Phone LA 7-2000 Est. 50 Years

UPHOLSTERING
T. B. HAFFEY CO.
Mattresses, Box Springs and Pillows
Remade or Made to Order
48 Years in Newton
32 Centre Ave., Newton
Corner Washington St.
BIgelow 4-1091

For Information On This Directory
CALL DAvis 6-4000

New London Freight Lines, Inc.
Year 'Round Service Between New London, Connecticut and Orient Point, Long Island, N. Y.
Mondays thru Fridays
NOVEMBER 16 TILL FURTHER NOTICE
Except Thanksgiving Day, Washington's Birthday and Memorial Day
No trips Christmas and New Year's Day

LEAVES NEW LONDON	LEAVES ORIENT POINT
6:00 A.M.	10:00 A.M.
1:30 P.M.	5:00 P.M.
6:45 P.M.	8:30 P.M.

Saturdays, Sundays, Thanksgiving Day, Washington's Birthday, Memorial Day
November 21 Till Further Notice

LEAVES NEW LONDON	LEAVES ORIENT POINT
8:15 A.M.	10:00 A.M.
11:45 A.M.	1:30 P.M.
3:15 P.M.	5:30 P.M.

Daylight Saving When in Effect
Approximate Sailing Time: 1 Hour and 30 Minutes
This Schedule Subject to Change Without Notice
NEW LONDON FREIGHT LINES, Inc.
DOCK ROAD, ORIENT POINT, L. I., N. Y.
For Information Phone: ORient 2-1010
New London, GIbson 3-5231, GReenport 7-1717

Since 1861
HENRY F. CATE, INC.
FUNERAL DIRECTORS
ROBERT C. BLACKINGTON, Manager
1251 Washington St., WEST NEWTON - BI 4-0170
SERVICES OF A DIGNIFIED CHARACTER FOR ALL
RELIGIONS AT PRE-DETERMINED COSTS

FLOWERS
for
Funerals — Weddings — Special Occasions
EASTMAN'S FLOWER SHOP
Al Eastman Carl Christensen
QUALITY & SERVICE SINCE 1934
340-342 Walnut St., Newtonville 60, Mass. BIgelow 4-6781

SINCE 1832
Funeral Service at Any Distance
Serving All Religions
•
Prices to Satisfy Every Preference and Need

Wellesley Chapel — 592 Washington St.
CHAPELS CENTRALLY LOCATED
Air Conditioned — Parking Areas with Attendants
J. S. WATERMAN & SONS
BOSTON: HE 6-4110 WELLESLEY: CE 5-4110
ROXBURY HI 5-4110

Avoid Slippery Walks - - Use Classified Ads - They Won't Let You Down.

RECENT DEATHS

Edward V. Casavant

Former fellow members of the Newton Police Department attended a solemn requiem Mass in Our Lady's Church on Tuesday morning for Edward V. Casavant, 37, who retired from the force last October because of illness.

Mr. Casavant was stricken at his home, 68 Pond St., Friday night and police used three and a half tanks of oxygen in an effort to prolong his life.

A brother, Frederick, is a member of the police force. He also leaves his widow, Mrs. Mary (Fay) Casavant; his mother, Mrs. Mary E. Casavant; another brother, Harold G.; a sister, Mrs. Grace A. McKernan and three sons, Edward V., Jr., 14, Charles, 10, and Robert, 6.

Mrs. Ethel Beale

Mrs. Ethel (Merrill) Beale, formerly of 19 Putnam St., West Newton, died on Jan. 21 at Manchester, Conn., after a long illness. She was the widow of Rev. Arthur S. Beale.

She leaves one son, Rev. Merrill Beale of Minneapolis, Minn., three daughters, Mrs. Edward H. Kenyon of Wethersfield, Conn.; Mrs. Edward P. Clancy of South Hadley, and Mrs. R. Kenneth Perry of East Longmeadow, and 11 grandchildren.

Mrs. Beale was active in the Second Church of West Newton, the Friends of Framingham, the Newton Community Fellowship and was past president of the Seaman's Friends Society.

A memorial service is scheduled for 2 p.m. Thursday in the Second Church. Officiating will be Dr. Ross Cannon, minister, and Dr. John W. Brush, professor at Andover Newton Theological School.

Dr. Roger Dawson

Rev. Cletus Dawson, C.P., was the celebrant at a solemn requiem Mass yesterday for his father, Dr. Roger Paul Dawson, 75, of 31 Algonquin Rd., Chestnut Hill, in St. Ignatius Church.

Dr. Dawson, a practicing physician for 42 years, died Saturday at New England Deaconess Hospital. Interment was in Holyhood Cemetery, Brookline. Dr. Dawson, who had been in retirement for four years, was a native of Waterbury, Conn.

He leaves his widow, Mrs. Marguerite (Long) Dawson, two sons, Fr. Cletus, who is retreat master at St. Gabriel's Retreat House in Scranton, Pa., and John D. Dawson of Chestnut Hill; a daughter, Mrs. Charles H. Brickley of Brookline, two brothers and two sisters.

They are Atty. Andrew Dawson of Waterbury and Charles L. Dawson of Detroit; Mrs. John Meegan and Mrs. Eugene Murphy, both of Waterbury.

Dr. Dawson was a member of the Peter Bent Brigham Hospital staff for many years. He served as medical examiner for the New England Mutual Life Insurance Co., and was a staff member of the Mass. General Hospital until his retirement.

Harold R. Evans

Rev. Louis E. Ford, pastor of the Myrtle Baptist Church officiated at funeral services for Harold R. Evans, 58, at the T. J. Lyons Funeral Home in West Newton. He lived at 7 Rutland St., Boston, but formerly lived in West Newton, his birthplace. He was educated in the Newton schools.

He is survived by his father, Henry Evans of West Newton, and his mother, Mrs. Leila Howard, of Boston. Burial was in Newton Cemetery. He is a member of the Mt. Zion Lodge, A.F. & A.M., of Boston and the Literary Arts Club of Boston.

Rev. James X. Bransfield

Rev. Francis X. Bransfield, 57, who died last week in Holbrook, was an assistant at Our Lady's Church in Newton, spiritual advisor of the Holy Name Society there, and chaplain of the Newton Post No. 48, American Legion.

Fr. Bransfield, a World War II Army chaplain, left Newton in 1953 to become pastor of St. Joseph's Church in Holbrook. A solemn requiem Mass was celebrated Saturday.

In Newton he founded and directed "Our Lady's Roundup," the Holy Name newspaper for parishoners in uniform.

He came to Newton after World War II when he was a captain in the 328th Infantry Regiment. He was a past national chaplain of the Yankee Division Veterans association and was a member of the National Guard for 16 years. He retired in 1953 with the rank of lieutenant-colonel.

He was a native of Dorchester and leaves two brothers and four sisters.

Dr. Charles C. Roby

A requiem Mass was offered Friday in the Church of Our Lady, Newton, for Dr. Charles C. Roby, 47, of 191 Mill St., Newtonville, who died in Phillips House, Boston, after a short illness.

Dr. Roby was a research associate at the Harvard Medical School since 1940. He leaves his widow, Mrs. Barbara (Nardini) Roby and three daughters, Donna, Christine and Ellen.

Mabelle H. Monroe

Funeral services were held in Penacook, N.H., on Sunday afternoon for Mrs. Mabelle H. (Maahs) Monroe, 70, mother of band leader and singer Vaughn Monroe who lives at 35 Pickwick Rd., West Newton. She died Friday at her home in Concord, N.H. Burial was in Newton Cemetery.

Mrs. Monroe leaves her husband, Ira Monroe, two sons, Vaughn, and William of Belleville, Mich., a sister and several brothers living in her native Akron, O.

Margaret V. Wales

A life-long resident of Newton, Mrs. Margaret V. (Pillion) Wales of 47 Northgate Pk., West Newton, died at her home Sunday after an illness of six weeks. She was 65.

A requiem Mass was offered Thursday at 9 a.m. at St. Bernard's Church, West Newton, followed by interment in Calvary Cemetery, Waltham.

Mrs. Wales was the widow of Richard M. Wales and for many years lived at 55 Dunklee St., Newton Highlands.

She formerly was receptionist at Newton-Wellesley Hospital and had been secretary at several businesses in this area, including a physician at the hospital. She leaves nine brothers and sisters.

John Colgan

Rev. Wilbur J. Kingwill of St. John's Episcopal Church, Newtonville, officiates at funeral services at Wentworth Chapel Thursday at 10:30 a.m. for John Colgan, 86, who died Monday after a long illness at his home, 89 Beaumont Ave., Newtonville. He was the husband of Mrs. Mabel E. (Haraden) Colgan.

He was formerly co-owner of the Bushway Ice Cream Co., until he sold his interest in the business in 1939. He then became owner of the Griggs Furniture Co. in Amherst. He retired four years ago.

Mr. Colgan was born in Belle Isle, New Brunswick, and was a resident of Newton for 35 years.

He was a member of King Solomon Lodge, A.F. and A.M., Somerville, Coeur de Lion Commandery, Medford, Aleppo Temple of Boston, and the Ancient and Honorable Artillery Co. of Massachusetts.

Mrs. Redington Fiske

Funeral services were held Monday at 11 a.m. at the First Church, Unitarian, in Chestnut Hill, for Mrs. Redington (Codman) Fiske, formerly of Chestnut Hill, who died at her home at 100 Beacon st., Boston. She was 93.

Her late husband, who was in the investment business for many years, died in 1950. During World War I he was decorated by King Albert for his work with the Belgian Relief Fund.

Mrs. Fiske leaves four sons, Redington Jr., of New Canaan, Conn.; Francis and Robert E. both of Brookline; John C. with the U. S. Information Service in Germany; a daughter, Mrs. Edwin M. Cole of Lincoln; 15 grandchildren and six great-grandchildren.

Harold Holland

Funeral services for Harold Holland, 56, were held Friday afternoon at his home at 15 Arundel Terrace, Newton, who apparently died of a heart attack despite efforts of police to revive him.

Holland, an employee of Raytheon Co., leaves his widow, Mrs. Evelyn (Page) Holland, a daughter, Mrs. Carol Gravel of West Roxbury, and three sons, Robert C. of Cranston, R.I., and Howard C. and Barry A. of Newton.

Joseph H. Brown

Funeral services were held Tuesday for Joseph H. Brown, 69, of 40 Charles St., Auburndale, with a solemn requiem Mass in Corpus Christi Church, Auburndale. Interment was in Old Calvary Cemetery, Boston.

He leaves his widow, Mrs. Isabelle (Cahill) Brown and was a retired fire fighter of the Boston Department at Station 25, in West Roxbury.

CLASSIFIED INDEX

Apartments for Rent	82
Appliances, Sale	67
Automobiles	100
Bicycles	72
Boats and Motors	74
Business Opportunities	2
Business and Prof. Space	94
Camps	22
Carpentry	34
Children's Goods	69
Clock and Watch Repair	50
Clothing	70
Contracting	33
Convalescent Homes	80
Dressmaking	16
Electric Repairs	48
Electricians	46
Floors	58
Foundation Garments	15
Furnaces	44
Furniture Wanted	24
Garages	97
Hair Removal	13
Help Wanted	7-8
Home Services	41A
Household Goods	66
Instructions	20
Insurance	98
Land	95-96
Landscaping	39
Laundering	27
Lost, Found	1
Miscellaneous Sales	68
Miscellaneous Services	41
Mortgages and Loans	90
Moving and Trucking	42
Entertainment	18
Musical Instruments	19
Oil Burners	44
Paint, Paper, Plaster	36
Pets	64
Photography	55
Pianos Tuned	52
Plumbing and Heating	45
Real Estate	91-92
Refrigeration	60
Rest Homes	80
Roofing	35
Room and Board	79
Rooms	76
Rug Service	31
Schools	21
Situations Wanted	9
Special Notices	5
Special Services	6
Sporting Goods	73
Tailoring	27
TV and Radio	61
Typewriters	40-A
Upholstering	29

2.— BUSINESS OPPORTUNITIES

"TOOLS FOR HIRE"

There is no need of your obligating yourself to your friends or neighbors for a tool for that once-in-a-while job. Come in to see us. We will rent it to you for a small fee. We rent anything from a bit brace to a cement mixer, floor sanders, polishers, skill saws, plumbers' tools, etc. How would you like to strip a room of wallpaper in ONE HOUR? You can do it with our machine and oone more thing we show you how to use any of the machines before you take them.
Peerless Hardware and Supply Co.
5196 Washington St., West Roxbury
FAirview 5-7288
o18-tf

6.—SPECIAL SERVICES

TAX RETURNS

FEDERAL and STATE, expertly prepared in privacy of your own home, or in my office. ELIZABETH V. TOBIN, FA 3-3225.
ja7-15t-H

INCOME TAX
COMPLETE SERVICE
Call J. WARREN SENNOTT
DA 9-9500 — JA 4-5481
Warren REAL ESTATE
RTE. 1 at DEDHAM CIRCLE
De31-13t-W

HAVE YOUR INCOME TAX Returns prepared by George F. McLaughlin, Jr., 180 Stratford St., West Roxbury. FAirview 5-1312.
ja14-13t-A

INCOME TAXES! File early for refund. Appt. at your home. R. F. CASEY, DAvis 6-5912.
ja14-13t-A

Income Tax Consultant
DANIEL B. O'BRIEN
1730 Center St., West Roxbury
FAirview 3-8090
ja14-13t-A

TAX RETURNS — Personal and Business prepared by Accountant in your home or office. H. E. BREHM, 34 Woodledge Rd., Needham. HIllcrest 4-2739. ja14-13t-A

Income Tax Service
ACCOUNTING, business and personal. FRED RICCI (Shiretown Ins. Agency, E. Dedham Sq.) — DAvis 6-5228. ja21-13t

SPEECHES
REPORTS
BROCHURES
Tailored To Your Needs
— Ghost Writing - Editing —
WRITER SERVICE
DAvis 6-5421

COMPLETE TAX SERVICE: Returns expertly prepared in your home by experienced accountant. Richard Buswell, HI 4-0235.
ja28-5t-R

INCOME TAX RETURNS
RETURNS prepared; reasonable fee. Available eves & week-ends — Richard Finn, LA 7-0736.
f4-11t-H

SAVE MONEY. Tax returns expertly prepared in your home, day or night by former Internal Revenue Agent. Know your legal deductions. Do not overpay your taxes. Call Leonard Linsky — DEcatur 2-6163. f4-10t-D

Phone Your Classified Ad Taker Today!
DAvis 6-4000
Your Ad Appears In 6 Papers for The Price of One!

7—MALE HELP

OPPORTUNITY

FOR young man to learn Banking Business. Experience helpful, but not essential. Call Mr. Horne, HIllcrest 4-2905. Ja7-tf-H

COST OF THINGS GOING UP faster than your income? You can make more, full or part time, as a Rawleigh Dealer. Write for full particulars. Rawleigh's Dept., MAA-116-6, Albany, N. Y.
ja14-6t-W

TRUCK DRIVER - Delivery Man in Newton. Good steady job for reliable, responsible man. Good pay, paid vacations, paid holidays, pension plan. Write Box 635, Newton Graphic, Newtonville. ja28-2t

PORTER WANTED
—AFTERNOONS—
Hours and Salary Arranged
— APPLY IN PERSON —
MR. DONUT SHOP
115 Providence Hgwy.
WESTWOOD

INCOME INCREASING?
EARN $150 AND UP

handling nationally advertised Knapp Air-Conditioned Shoes, part or full time. Profit sharing bonus and insurance Security Benefit plan plus daily commissions. Here is your opportunity to enjoy financial independence in a solid, profitable, growing business. Write today to
KNAPP BROS.
Brockton 61, Massachusetts
F4-2t-A

MEN

Large electrical unit company that has never had any strikes or layoffs in its entire 52-year history

NEEDS 33 MEN

to fill various jobs and positions. We are an old established company, we are proud of our stability and success. We need men of high character who have suffered hardships and have the desire to settle down to a secure position in an established company. Must be able to manage on $100 per week while learning. Car necessary. Company benefits, profit-sharing plan, job security. Apply for scientific unbiased aptitude test.

FRIDAY, FEBRUARY 5
at 11 a.m. or 2 p.m.
1066-1070 River Street
HYDE PARK

TV TECHNICIAN
EXPERIENCED RADIO-TELEVISION TECHNICIAN
—DAY WORK ONLY—
Excellent Fringe Benefits
Wellesley Electronics
468 Washington Street
Wellesley
CEdar 5-7800

WANTED

A PICK-UP AND DELIVERY MAN, full time. Apply in person, NEEDHAM ELECTRIC SUPPLY CO., 68 Highland Ave., Needham. HIllcrest 4-6890.

ROUTE DRIVERS

MUST HAVE driving license minimum 3 years. High School graduate; 5 days, $93.60. PARKER'S, 1000 Great Plain Ave., Needham or 110 Tremont St., Boston. Apply either office.

8.—FEMALE HELP

Bright Girl Needed

ATTRACTIVE opportunity — need shorthand and typing ability — for attorney, 5-day week. CApitol 7-4593; if no answer, LAsell 7-7203.

SECRETARY: Part time, in publishing office in Newton Centre. Bigelow 4-6009.

HOUSEKEEPER with some practical nursing experience, for considerate but limited care of retired couple, in well located private residence. Mother with school-age child acceptable. Box 641, Dedham Transcript, Dedham.

RESPONSIBLE woman for occasional baby-sitting days; in Newtonville. Own transportation. References required. DEcatur 2-0866.

WANTED DAYTIME child care in Newton Center area for one and a half year old boy. Call WOodward 9-9275 after 6:30 p.m.

CAPABLE WOMAN to baby-sit with 2 children a few afternoons a week. Provide own transportation. Call Bigelow 4-2566.

MATURE, experienced woman wanted for baby-sitting, 2 days a week, some evenings. LAsell 7-8293.

MATURE, reliable woman to work in dental office part-time, 3 afternoons a week; no experience necessary. Apply 475 Parker St., Newton, Thurs. afternoon, Fri. morning or Sat. afternoon.

WOMAN to manage THRIFT SHOP at Newton Corner; 5-day week. Experience in merchandising preferred. ASpinwall 7-0838.

COOK

EFFICIENT woman to cook, do trays, etc., in nursing home; live in preferred. Call FAirview 5-5006 after 11 a.m.

7A.—MALE OR FEMALE HELP

The William Carter Co.
Needham Heights
Highland Ave.
has full time and permanent jobs available:
1. Girls and women for Packaging & Boxing
Excellent working conditions
2. Men for Stock Rooms
No experience necessary
Pleasant surroundings and many extra benefits
— Call or Apply now —
HI llcrest 4-7500

7A.—MALE OR FEMALE HELP

OFFICE MANAGER

Person trained in bookkeeping and typing. Capable of handling the office for a small Contracting concern. Typing assistance during busy season.
Location — Norwood-Dedham Area
Pleasant Surroundings
Excellent Pay
— CALL —
DAvis 6-4607
AFTER 6:30 P.M.

HELP WANTED
MALE and FEMALE
For Plastic Curtain Factory
Convenient to Transportation
3368 Washington St., Jamaica Plain
At Green St. Station Stop

8.—FEMALE HELP

SECRETARY with initiative and some experience for one-man office. Shorthand not necessary. Write Box 636, Needham Chronicle, Needham, Mass.

COMPTOMETER OPERATORS
To work in our Newton Branch
Excellent Benefits.
Salary Arranged
Apply To:
MR. MAXWELL
CHarlestown 2-4100
UNITED FARMERS OF N.E. INC.
142 Cambridge St.
CHARLESTOWN 29, MASS.

SECRETARY
—PART TIME—
3 Morning A Week
Small Engineering Firm in Newton Lower Falls. Call
BIgelow 4-5937

WANTED
BOOKKEEPER - Part Time
With knowledge of payroll. Some typing required. For Construction Company near Dedham Line. Hours 9-2 P.M. Please Write
Box 637, Parkway Transcript, Roslindale, stating experience and compensation desired

CLERK - TYPIST
5-DAY WEEK
Pleasant Working Conditions
Salary Arranged
Call Mr. Bourne
DAvis 6-2580
UNITED WASTE CO.

Does Laboratory Work Interest You?
Opening now available in our office for a woman to work in Textile Research Laboratory. High school education required, laboratory experience preferred.
HI llcrest 4-7500
The William Carter Co.
Highland Avenue
Needham Heights

EXPERIENCED WAITRESSES
Good Pay — Good Tips
HOURS CAN BE ARRANGED
APPLY IN PERSON
TOWN GRILLE
121 Chapel St., Needham

SECRETARY
GIRL FRIDAY
For Small Busy Sales Office
In Newton Highlands
Responsibility, Variety
Shorthand Not Required
Advanced Instruments, Inc.
DEcatur 2-8200
or
CEdar 5-3308

CLEANING woman wanted, 1 day a week now, 2 days a week starting in March. DEcatur 2-5932.

Classified Ads Appear in 6 Papers
★ DEDHAM TRANSCRIPT ★ PARKWAY TRANSCRIPT
★ NEWTON GRAPHIC ★ MILTON RECORD
★ NEEDHAM CHRONICLE ★ WEST ROX. TRANSCRIPT
REACHING 38,127 FAMILIES
Address all mail to: TRANSCRIPT PUBLICATIONS
420 Washington Street, Dedham, Mass.

CLASSIFIED RATES
Use this chart to figure cost of ads quickly. Five average words per line. (25 LETTERS).

LINES	1 Insertion
2	1.35
3	1.90
4	2.45
5	3.00
6	3.55

55c each Additional Line
FOR INFORMATION REGARDING DISPLAY CLASSIFIED OR CONTRACT RATES PLEASE CALL
DAvis 6-4000
The Transcript Publications, Inc. assumes no financial responsibility for typographical errors in advertisements but it at fault will reprint that part of advertisement in which the typographical error occurs. This credit for error allowed for first insertion only
All cancellations must be made by 5 o'clock TUESDAY week of publication
DEADLINE WEDNESDAY NOON

7A.—MALE OR FEMALE HELP

COUNTER GIRL WANTED
7 A.M. to 3 P.M.
APPLY IN PERSON
MR. DONUT SHOP
115 Providence Hgwy.
WESTWOOD

WANTED
DAY WAITRESSES
Full or Part Time
MONDAY Through FRIDAY
HOWARD JOHNSON'S
At N. E. Industrial Center
NEEDHAM, MASS.
— CALL —
HI llcrest 4-6360
For Information

"AVON CALLING"

FOR WOMEN interested in earning $20 to $40 per week. We have excellent territories open now. If you can work 3 or 4 hours a day,
— CALL —
HI llcrest 4-6679
GRanite 9-9448

WAITRESS
or
COUNTER GIRL
Apply In Person Only
CENTRE CAFETERIA
1885 Centre St., West Roxbury

WANTED
BURROUGHS BOOKKEEPER

Experience preferred but not necessary. We have an excellent opportunity for the right person. Permanent position, good salary plus other benefits.
Call HI llcrest 4-6000
For Appointment
Needham National Bank
NEEDHAM, MASS.

SECRETARY

For large National rubber manufacturer. Must have good shorthand and typing skills. Fringe benefits - Company insurance - three-girl office.
PHONE MR. DONOVAN
HI llcrest 4-7000
For Appointment
THE GENERAL TIRE & RUBBER CO.
250 FIRST AVENUE
Needham Industrial Area

Parker's
In BOSTON 110 TREMONT HU-2-0160 • In NEEDHAM 1000 GREAT PLAIN HI-4-6350

X-RAY TECH, registered ....Arr.
Dental Asst., expd or train ...Arr.

1 Gal Office Secy, Newt-Wat. Excell. Sal. + Bonus; Secy. to V.P. gd. exp., Newton $7b, fee paid; Secy. to Minister $3,500; Secy., mostly mach. dict., sm. stg, Welles. to $75; F.C. Bypr.-typ. gd. exp., Need., $80; 3 Typs-Gen. Off. Clks, Welles., $60; Clk-typ., gd. figs., Need., $60; 2 Compt. Ops. Need. to $60; Clk., train Dupl. Mach. Op., Need. $50; P.T. Stg-gen. Off. Need, Hrs., and Sal. Arr.
APPLICATIONS MAILED UPON REQUEST
Fee: 1 Week's Sal., Time Payments

WANTED
CLERK TYPIST
35-HOUR WEEK
NEEDHAM MFG. CO.
HI llcrest 4-3500

STENOGRAPHER

To work principally with a publication group, but also to substitute for secretary in various research groups. This is a "stepping stone" position for advancement to a full-fledged secretary.

If you like small company atmosphere with big company advantages, then
CALL MISS ROOT
AT RAYTHEON COMPANY
TWinbrook 9-8400
Ext. 4136

SWITCHBOARD OPERATOR
Experienced on
PBX CORD-BOARD
Some Typing Necessary
35 Hours — 5-Day Week
Company Insurance Plan
Call Mr. Senopoulis
JAmaica 4-5100

DOMESTIC: 4 hours a day, no children. DEcatur 2-1037.

LIVE IN companion wanted for elderly lady. Pleasant comfortable home. Salary arranged. DEcatur 2-9450.

8—FEMALE HELP

BROOK MOLDING CORP.
ADMINISTRATIVE TECHNICIAN

One position available for a young thinking woman. Must have reasonable secretarial skills. Work involves the full range of Company administration but is primarily concerned with production, personnel and engineering.
This is an unusual job for an unusual individual or for an ordinary individual with the ambition to be unusual. Experience is helpful but is not the controlling qualification.
This is not a suitable position for young ladies looking for a husband or Company "fixtures" looking for improved coffee benefits.
for interview
CALL MISS FOLEY, NOrwood 7-4715

IBM KEYPUNCH

DEDHAM BANK has day and evening openings for experienced KEYPUNCH operators. Trainees with related machine experience will be considered. Pleasant working conditions in new building.
Call DAvis 6-7800 — Ext. 34

Needham Industrial Center
In-plant industrial cafeterias have good openings for
COUNTER GIRLS
5-Day Week
Hours can be arranged on full or part-time basis. Excellent for mother of school children. Liberal benefits for full time employees include insurance program, paid vacation, meals and uniforms free. Steady, year-round work.
Please call MRS. LOUISE LeMAY
HI 4-4900 to arrange appointment
for personal interview

WANTED
WAITRESSES
Full or Part Time
— APPLY —
WOOLWORTH'S
984 Great Plain Ave.
Needham
Starting rate $1.30 an hour, plus meals
Vacation Benefits

STATISTICIAN

Expanding Division of electronics company in Needham has an immediate opening for a qualified person to assist in the preparation of special statistical sales analyses, and in the production of tabular and graphic presentations. Degree in Math preferred.
Excellent salary and liberal benefits including company paid Blue Cross/Blue Shield.
Please send complete resume to Box No. 638.
NEEDHAM CHRONICLE
NEEDHAM, MASS.

CLERK - TYPIST

Position open for a fast, accurate typist in our Publications Department. Excellent employee benefits including three weeks vacation. Pleasant working conditions.
Contact Mr. John A. Clarke
PICKARD & BURNS, INC.
Development Engineers and Manufacturers of Special Electronic Equipment
Located at Junction of Rte. 128 and Highland Ave.
240 Highland Ave., Needham Heights HI llcrest 4-3345

GENERAL OFFICE WORK
Some experience: Shorthand, bookkeeping, direct mail. - Start $60.
West Roxbury 2-Girl Office
WRITE - BOX 647
PARKWAY TRANSCRIPT
ROSLINDALE

Clerical Secretary

Neat, efficient, experienced in shorthand, filing, knowledge of general office routine. Attractive hours and salary. Hyde Park-Readville Area.
— CALL —
Benjamin Moore & Co.
HYde Park 3-6184 - 6185

NURSES
REGISTERED AND LPN STAFF
DUTY - DAY SHIFT
FILE CLERK
MEDICAL RECORDS DEPT.
No Typing Necessary
CALL PERSONNEL OFFICE
FREE HOSPITAL FOR WOMEN
245 Pond Avenue
BROOKLINE
LOngwood 6-0415

GIRLS
For General Laundry Work
Experience Not Necessary
APPLY IN PERSON TO LAUNDRY MANAGER
The Faulkner Hospital
1153 Centre Street
JAMAICA PLAIN

COUNTER GIRLS
Part Time or Full Time
— APPLY AT —
YANKEE DOODLE BRUNCH HOUSE
DEDHAM PLAZA, DEDHAM

SECRETARY
TO VICE PRESIDENT
in new executive offices. Permanent position. Requires fast neat typist. Experience and business school background desirable. 8:15-4:30, 5 days. Salary arranged.
TWinbrook 4-9220
REECE CORPORATION
200 Prospect St., Waltham

JUNIOR SECRETARY

To work in our Sales Department. Applicant must be good typist. Some machine transcription. Shorthand desirable but not necessary. Permanent employment, good pay, liberal employee benefits excellent working conditions.
CALL MR. ACHMAKJIAN
HI llcrest 4-5800
PERKINS MACHINERY CO., INC
Exit 53, RTE 128
NEEDHAM HEIGHTS

IF YOU LIKE
WORKING WITH FIGURES,
there is a job open in Needham as a
STOCK RECORDS CLERK
Calculator experience desirable but not essential.
The William Carter Co.
Highland Avenue
NEEDHAM HEIGHTS
HI llcrest 4-7500

JUNIOR CLERK
YOUNG GIRL For ACCOUNTING DEPARTMENT
Experience Not Necessary.
Interesting Work.
Excellent Salary and Benefits.
Allied Container Corp.
ALLIED DRIVE
(Exit 58, Off Route 128)
DEDHAM, MASS.
DAvis 9-9000

PART-TIME

One woman office. Must be able to be own boss, and handle many different jobs; typing not necessary. Hours can be arranged. LAsell 7-7368 Fri. & Sat. between 9 a.m. and 1 p.m. for interviews.

BABY-SITTER for Fridays and occasionally Tuesdays and Thursdays, 75 cents an hour; vicinity Newton Hlds. LAsell 7-9169.

WANTED: Mature woman for general office work — typing, shorthand, filing and billing. In new office located in Newtonville. LAsell 7-3500. f4-2t-D

WANTED CLEANING woman one day a week. Own transportation. References. HIllcrest 4-5918.

SHOP THE CLASSIFIED ADS FOR LEAP YEAR BARGAINS!

8—FEMALE HELP

SAVINGS BANK
TELLER OR TRAINEE
FEMALE
The Boston Five Cents Savings Bank has an opening at its Jamaica Plain Branch. Phone Mr. Hall, LAfayette 3-3220 for interview. ja 14-tf-a

STENOGRAPHER
WITH EDIPHONE EXPERIENCE
H. A. Whittemore & Co.
150 A STREET
NEEDHAM HEIGHTS
HIllcrest 4-9150

9.—SITUATIONS WANTED

HOUSE CLEANING
FREE ESTIMATES. Weekly or monthly by the job. Reliable worker. AVenue 2-3469 after 6 p.m. mar12-tf

HANDY MAN would like any kind of job; reliable. HI 4-6166. ja28-2t

WILL DO IRONING. Will pick up and deliver. FAirview 5-2305. ja28-2t.

WOMAN desires part-time position. Accurate typist; fluent German translator; four years of library training. KEnmore 6-2977 after 6 p.m.

HIGH SCHOOL GIRL would like part-time job in Roslindale. FAirview 3-8454.

WOMAN wants position as housekeeper - companion; experienced; references. Write Box 642, Newton Graphic, Newtonville.

EXPERIENCED Cook - Housekeeper; live in; or laundering or cooking by day. Box 643, Dedham Transcript, Dedham.

MARRIED MAN desires part-time work 3 nights weekly; trained to deal with public. Write Box 645. Parkway Transcript, Roslindale.

DISABLED VET wants typing, steno., bookkeeping work, in W. Roxbury - Dedham area. JA 2-1159, evenings.

REG. NURSE desires position in doctor's office; experienced. — TRinity 2-0279.

WORK, by the day. Must furnish transportation. DAvis 6-3875.

WE HAVE maids and mothers' helpers, $25 - $40 per week. Beacon Employment Service — WAtertown 4-0528 or 4-0529.

WANTED: Housework, 3 or 4 days a week; any kind. Call (Mansfield) EDgewood 9-2608 after 6:30.

RELIABLE High School girl would like baby sitting weekday afternoons and some evenings. FA 3-6436.

MATURE WOMAN with nursing experience available to one needing kindness and care; 5-day week; vicinity West Roxbury. Tel. FAirview 5-7696.

12.—TRANSPORTATION

SON DESIRES ride to English High or vicinity; could be picked up at Hancock Village. For time and fare, call Jack Chase, FAirview 5-3004.

13.—HAIR REMOVAL

SUPERFLUOUS HAIR permanently removed. Member of Assoc. of Electrologists. ROSE WILLIAMS FAirview 5-5358 - 5602 Eves. also. ma21-tf-E

UNWANTED HAIR
Newest Electric Needle Method used in permanent removal of superfluous hair from face, arms legs
Medically Approved
MISS GRASSO - FAirview 3-4041
TW 3-0770 My28-tf

15.—FOUNDATION GARMENTS

SPENCER CORSETS, Girdles and bras; individually designed. Mrs. McGuerty, DAvis 9-0815. S11-tf-L.

SPIRELLA: Style, comfort, plus quality. Residential service; 16 years experience. Mrs. Forgie, FAirview 5-5355. se 10-tf-a

SPENCER CORSETIERE — Mrs. Augusta Stevens, formerly of Dedham. FAirview 3-3290. ja21-tf

16.—Dressmaking & Knitting

DRESSMAKING - ALTERATIONS
Custom made suits, formals, etc. Mrs. Frank Cannata, 23 Arlington Rd., Dedham. DAvis 6-2890. n21-tf-a

DRESSMAKING
ALTERATIONS. FAirview 5-5861. J22-tf

General Alterations
HIllcrest 4-0713 n19-26t-D

DRESSMAKING and Alterations. Will call at your home. FAirview 3-8895. je11-tf-a

CHILDREN'S dresses and playclothes hand-made; alterations and mending. BIgelow 4-5573 or LAsell 7-4532. ja21-4t-W

18.—ENTERTAINMENT

BOB SENATO COMBO
Music For All Occasions
JAmaica 2-9875 ja21-4t

MUSIC
FOR WEDDINGS
LI 2-9301, CU 6-5008, 9-5, 6-9 f4-2t-J

GENERAL ALTERATIONS
FAirview 5-2856 f4-3t

19.—MUSICAL INSTRUMENTS

WILL BUY, sell, rent, repair, new and used musical instruments. HARRY FIELDS, DAvis 6-5581. f5-tf

KRUEL CLARINET, brand new, $75, DEcatur 2-4259.

PIANO for sale; good condition. Reasonable. HIllcrest 4-5497.

HOOSIER ebonite clarinet, with case, good condition, $35. LAsell 7-8244.

20.—INSTRUCTIONS

TUTORING
AVOID FAILURE - START NOW
Experienced, qualified teacher tutors in algebra, geometry, English, French, Spanish and Latin; elementary subjects, remedial reading, speed reading, scholastic aptitude reviews. College board reviews. ASpinwall 7-0658. au13-tf

Piano Pupils Wanted
BU music graduate. Experienced piano teacher. Classical and popular. Adults and children; at your home. ALgonquin 4-2798. au6-tf-d

STENOTYPE IS your ticket to shorthand success. Co-ed. Free Plac. Registrar, Stenotype Inst., 80 Boylston St. Boston. Day Eve., Sat. a.m. ja21-3t-j

20.—INSTRUCTIONS

TUTORING
PLANE Geometry, Algebra I and II. HIllcrest 4-7274. Needham, Mass. o15-tf

FRENCH - LATIN - ENGLISH
BY SPECIALIST
$5 per hour. DAvis 6-5205

MATH - PHYS. TUTORS
H. S. & College. CEdar 5-4246

21.—SCHOOLS

HAROLD McGRAIL'S
GOLF SCHOOL
Brookline Municipal Clubhouse
West Roxbury Parkway
OPENS FEB. 8
Classes Mon., Tues., Wed. & Thurs.
Mornings 9:30 - Eves. 7 P.M.
6 Week Course $10.00
Call NOW - BE 2-5866
F4-2t-A

22.—SUMMER CAMPS

TED WILLIAMS CAMP
BOYS, 8 - 19, Major League Instruction. Trips to Fenway - riding - excellent lake swimming - basketball - tennis - music - archery - riflery - boxing - boating. Skilled leader for each four boys. Ted Williams and Red Sox scouts in person. Personal instruction, 2, 4 and 8-week periods. Write about our post season clinic with Red Sox Scouts. Al Cassidy, Lakeville, Mass. Tel. Middleboro 1419-M.

24.—FURNITURE WANTED

ANYTHING TO SELL?
Dover Country Store
WE BUY from attic to cellar. Entire contents or individual pieces, including furniture, dishes of all kinds and children's equipment. Call collect STate 5-0287; eves. 5-0489. a26-tf

I BUY ANYTHING
FURNITURE, china, antiques, etc. Estimates cheerfully given. Call Mr. Peterson DAvis 9-9079.

25.—WANTED TO BUY

CASH FOR JUNK
Metals, Papers, Rags, Stoves and Boilers
Will Call
COLUMBIA SALVAGE CO.
HIghlands 2-2323 d12-tf

THE OLSSONS will pay more for marble-top furniture; Dedham pottery, china, cut glass, toys, dolls, used post cards, pamphlets; everything old fashioned. Call or write—197 Durnell Ave., Roslindale. FAirview 5-0439. jy14-tf

ANTIQUES WANTED
FURNITURE, glassware, china, marble-top furniture. POSTAR FURNITURE CO., 58-A Market St., Brighton. STadium 2-7866. My30-tf-J

Central Salvage Co.
628 Central Ave., Needham
We buy cast iron, sinks, bathtubs, stoves, boilers, machinery, copper, brass, lead.
PAPER and RAGS
We also handle paper drives
Open every day and all day Saturday. Deliver yourself and get more for your merchandise. Ja7-tf-A

INDIAN PENNIES, old U. S. coins, gold coins, old gold, broken jewelry, rings, watches, dental gold, silver, platinum. Top prices paid. Rosenwald's, 526 Mass. Ave., Cambridge, since 1905. n5-13t-A

Old Trunks Wanted
Picture Frames, Furniture, China
LA 7-8635 - CA 7-9807 n19-26t

WANTED BOOKS
PICTURES, CHINA, FURNITURE, GLASSWARE, ETC. SPRINGER, GArrison 7-9410 ja7-13t-A

CASH FOR JUNK
Papers, rags, iron; also rubbish removed. ASpinwall 7-8574. ja14-4t

WHAT HAVE YOU? I buy pine, marble-top furniture, cut glass, old colored glass, hand-painted china, antique jewelry, buttons, bric-a-brac. Miss Knight, UN 4-0170. ja21-25t-A

WANTED: Two 32"x80" wood combination doors HI 4-3455.

AUTOMOBILE wanted by B.U. student for commuting purposes. Any make or year under $75 cash. Call DEcatur 2-4999 after 6:15 p.m.

27.—LAUNDERING, TAILORING

CURTAIN LAUNDRY: All curtains and draperies laundered or dry cleaned, also tablecloths and bedspreads, absolutely no pin holes. Evening pick-up and delivery. AV 2-6599. au27-tf-D

29.—Upholstering & Refinishing

REUPHOLSTERING Dirt Cheap—Because we use remnants. Parlor sets, sofas, odd chairs, antiques. Dining chrome chairs $3 up. Respring chairs $10, sofas $20, slip covers reasonable. LION CO. DEcatur 2-9720, WAtertown 4-2300. my21-tf-d

SLIPCOVERS
SLIPCOVERS, curtains and draperies, custom-made; prompt service. Venetian blinds; Kirsch drapery hardware; installation service available. MARTIN FABRICS, INC., 6 Guild St., Norwood. NOrwood 7-1728. ap30-tf

Kitchen Chairs Re-Covered
GUARANTEED non-splitting plastics. BE 2-6193—AV 2-0436. jy 9-tf

SAVE YOUR MONEY
No Finance Charges
⅛ Down—Balance on Delivery
Custom Upholsterer
FREDERICK T. HASSEY
21 WALNUT ST., E. DEDHAM
Tel. — DAvis 6-2714 my1-tf-W

CUSTOM MADE
DRAPERIES
AND
SLIPCOVERS
Call Evenings, CEdar 5-1596

LOOK ! !
KITCHEN chrome chairs recovered like new, from $3.95. BI 4-0268.

SLIP COVERS with your fabrics. Three piece set labor complete, $35. Samples shown on request. Similar rate on drapes and upholstery. BLue Hills 8-9452 or GEneva 6-1100 anytime. d13-tf

33.—Building & Contracting

BUILDER
REMODELING & REPAIRS
Free estimates.
ROLAND BEGIN — DAvis 6-6793 n12-tf-S

General Contracting Co.
ROOFING, masonry and carpentry work, porch jacking. All work reasonable and guaranteed. Free estimates. Call GEneva 6-3168 my29-tf

BLACKE TILE CO.
BATHROOMS — KITCHENS
FA 5-3564 o15-tf-A

E. F. HURLEY
BUILDERS
- Kitchen Modernizing
- Additions
- Porch Enclosures
- Playrooms

HIllcrest 4-4377
DE 3-tf-S

CLAUDIO CANTELLI
GENERAL CONTRACTING, all types of masonry, landscaping, waterproofing. Free estimates. DAvis 6-5488. ja14-tf

GOGUEN SIDING
& PAINTING CO.
370 Crescent Street
Waltham, Mass.
TWinbrook 3-7822
Inside and outside painting, papering, roof repairs and gutter work; aluminum 4" and 8" clapboards and gutters; aluminum doors, windows and louvers; also red cedar shake shingles and asphalt shingles. No down payment. Up to 5 years to pay. ja21-13t-W

CEMENT Finishing - Tile Floors. Top quality work. DAvis 6-9554. f4-4t-D

34.—CARPENTRY

P. H. RANDLOV
& SON
- BUILDING CONTRACTORS
- KITCHENS MODERNIZED
- GENERAL REPAIRS
- REMODELING
- ADDITIONS
- ROOFINNG
- GUTTERS

DAvis 6-3529
FIeldbrook 4-2010
(Call Collect) Je5-tf-a

Suburban Decorators, Inc.
- REMODELING
- PLAYROOMS
- ALUMINUM WINDOWS
- ADDITIONS
- ROOFING
- GUTTERS
- PAINTING
- PLASTERING

FAirview 5-4570 Je25-tf-S

TO BUILD, REMODEL
OR REPAIR
Porches, gutters, stairs, dormers, basements finished
Also Block Ceilings
Fast, Reliable Service — Call
MARTIN T. CASBY
GEneva 6-2200 anytime
or FAirview 7-8861 De11-tf-J

McWEENY
CONSTRUCTION CO.
REMODELING & REPAIRS
Interior and Exterior
Stairs and Porch Work
ROOFING — GUTTERS
PAINTING
ASpinwall 7-7870 O1-tf-W

ALBERT W. KENNISON, Interior Carpentry. All kinds repairs and alterations. Free estimates. Call DEcatur 2-9488. n1-tf

KITCHEN CABINETS, formica tables, counters and walls covered; floors tiled. Carpentry and painting. John Nelson, FAirview 3-6591. ja29-tf-A

CARPENTRY & PAINTING
Fully Licensed
House-Jacking — Roofing
THOMAS YETMAN
10 DENT ST., WEST ROXBURY
Call FAirview 5-1918 eves je25-tf

TILE FLOORS; gutters cleaned or replaced. Carpentry - painting, interior and exterior. Good work at reasonable prices. INSURED. JOHN J. POE, JR. — FAirview 5-9577. n5-tf-s

CARPENTRY
Painting and general home repairs. Z. Leone. Call TWinbrook 3-5650. o22-tf-D

FAIRVIEW HOME REPAIR SERVICE
ALL TYPES of carpentry work, sliding door closets, block ceilings, roof & gutter repairs. FAirview 3-2784. o29-tf-R

Stott Improvement Co.
WE DO WORK of all kinds — carpentry, painting, addition, repairs; remodeling attics, cellars. DA 9-9641. f4-4t

GENERAL HOME REPAIRS
Playrooms and Additions
Call HIllcrest 4-1716 d24-12t

CARPENTER and all - around tradesman wants spare time work. DAvis 9-9810 eves. o8-tf-D

INTERIOR & EXTERIOR Painting; gutter work; plastic tile work; block ceilings; roofing; wallpapering. Guaranteed first class work. Insured. AVAILABLE IMMEDIATELY. FAirview 3-9778 after 6 p.m. ja21-12t-J

Custom Woodworking
Cabinets and Furniture Made, Refinished and Repaired
FRED LAPHAM DAvis 6-2294 ja28-4t

ARTHUR C. DOUGLAS, Carpenter
Kitchens, Knotty Pine Rooms
Call LAsell 7-2677 f4-13t-A

35.—ROOFING

ROOFERS — CARPENTERS
ALL TYPES of roofs licensed and insured. All work guaranteed. Free estimates. CALLAHAN & NEE CO., FAirview 3-4124. jy23-tf

B & C ROOFING: All roof & gutter work; general carpentry work; no job too small. Free estimates. FAirview 3-4045 or FAirview 3-2354. d10-tf-R

OVER 60 YRS. REPUTATION
FOR EXCELLENT WORK
Everett P. Penshorn
ROOFING CONTRACTOR
Slate, Metal, Asphalt, Shingles and Gravel Roofing—Gutters and Skylights—Waterproofing.
185 Lamartine St., Jamaica Plain
JAmaica 4-4640 Jy31-tf

"Now, I'll have to use another Classified Ad — you've lost Daddy again!"

DAvis 6-4000
DEADLINE WEDNESDAY NOON

35.—ROOFING

TRIMOUNT ROOFING
ASPHALT, slate, chimneys. Gutters installed, cleaned, oiled. Roof leaks repaired. Free estimates. TWinbrook 9-8558. ja7-tf-R

36.—PAINT, PAPER, PLASTER

PAPERHANGING, Painting, Ceilings. Good work. Reasonable. FAirview 5-2387. n27-tf-j

PLASTERING
BLuehills 8-7652 Se17-tf

R. B. PAINTING CO.
Free Estimates Anywhere
Lincensed and Insured
Note Home Owners: Exterior work if desired. We'll do the high part, you can do the low.
FAirview 5-1952 Ja3-tf

Formerly With
GEO. E. LAGERSTROM
Walter R. Christensen
Painter & Decorator
FAirview 3-1275 Jy24-tf-A

PAINTING & PAPERING throughout. Serving in the Newtons for over 15 yrs. Prices reasonable. Jos. Totaro, DE 2-8006, LA 7-6868. S11-tf

EXTERIOR & INTERIOR PAINTING and Paperhanging. John R. Day & Son, 85 Maple St., Needham. Call HIllcrest 4-1593. ap9-tf

IMMEDIATE SERVICE
PAINTING & PAPERHANGING
INTERIOR-EXTERIOR
Quality Work Only
JOSEPH W. MARSHALL
JAmaica 4-6517 No13-tf

PAPERHANGING
$8 - $12 AVERAGE SIZE ROOM
Expert Workmanship Available
Now — FAirview 5-9659 D19-tf

INTERIOR PAINTING, carpentry & remodeling. Special winter rates. Pat Ruth — BI 4-7120. O15-tf-R

Wallpaper Stripped
DAvis 9-9173 O22-tf

PAPERHANGING: Good work, 25 years experience. Will go anywhere. Highlands 5-1833. je11-tf-D

INTERIOR PAINTING, Paperhanging and Ceilings. Work guaranteed. Crawford & Sons. FAirview 5-5272. M2-tf

PAPERHANGING
Call Jerry Cahill, FAirview 5-6839 mar26-tf-J

For Expert Painting
PAPERHANGING - CEILINGS
Call Lorenzo Loubier
FAirview 5-5342
30 years experience De10-13t-A

PLASTERING
ANY plastering job, first class workmanship; cleanliness guaranteed; 30 yrs. experience. Prices reasonable. FA 5-4789 between 6-7 p.m. my21-tf

INTERIOR and exterior painting and paperhanging; floors sanded and refinished. Jack Weckbacher, FAirview 5-1682. f4-tf-A

INTERIOR PAINTING
Free Estimates
Call Warren
DAVIS 9-9173 O22-tf

ANDWOOD DECORATING CO. PLAYROOMS designed and installed, interior painting, paperhanging, floor, plastic and ceiling tiling. DAvis 6-5837 or HY 3-2345-J n26-tf

PAPERHANGING
SMALL Jobs Welcomed. NOrwood 7-0803. d10-tf-D

PLASTERING
Arches and Patchwork
PETER MAILLET, FA 5-0818 ja14-13t-H

PAINTING & CARPENTRY
INTERIOR — EXTERIOR
Free Estimates
Call DAvis 6-6643 ja28-13t-W

PAINTING SERVICE
Expert Craftsmen
Full Insurance Coverage
HY 3-2188 fe4-TF-A

BLOCK CEILINGS
AT UNBEATABLE PRICES
DAvis 6-4844

LOTS CLEARED
WOOD SAWED, BRUSH REMOVAL; SHRUBS - HEDGES TRIMMED
HI llcrest 4-0030
Call Evenings je12-tf-A

39.—TREES & LANDSCAPING

HARVEY M. LLOYD
Landscape Construction
Snow Plowing
FAirview 5-6908 ja7-tf-H

TREE SERVICE: Pruning and Removal. Prices reasonable. Formerly of ARNOLD ARBORETUM. FAirview 5-2634.

TREE MAN wants work. Winter prices. Trees pruned or taken down, all debris taken away. Call DEcatur 2-1451 or CEdar 5-1596. fe4-4t-J

40.—CATERING

Suburban Caterers
SPECIALIZING in Buffets - Social Catering, Banquets, Weddings, etc. 123 Galen St., Watertown. WA 4-8888. ja29-tf-W

40-A.—TYPEWRITERS

CASH REGISTERS
Buy, Sell, Repair, Estimate.
TOM McGARRY
FA 5-7203 CA 7-6468 d10-13t-A

ACT NOW — Typewriter Repairs. Service and Sales. Free estimates. Mr. Cunniff — FAirview 3-1945. s3-26t-A

Typewriters - Adding Machines
Office Machines
Bought - Sold - Rented - Repaired
Complete Office Machine Servicing
Done On Our Own Premises
GUARANTEED WORKMANSHIP
ALL MAKES - FREE ESTIMATES
FA 3-8100
Centre Stationery Co.
1723 CENTRE STREET
WEST ROXBURY
Open 9 to 9 n5-tf-H

41.—Miscellaneous Services

PRINTING
FOR BUSINESS and social printing Call THE PARKWAY PRINTER (day or eve) FAirview 5-3128. ma20-tf

WATERPROOFING
5-YR. Guarantee. DAvenport 4-7846 jy23-tf

Sewing Machine Repair
ALL MAKES. Free estimates; also small appliances. Work guaranteed. Erik's Repair Service — FA 5-1548. o15-tf-D

41A.—HOUSEHOLD SERVICES

ASHES and RUBBISH REMOVED
HIllcrest 4-0030
ODD JOBS DONE
LAWSON BROS.
36 Crescent Rd., Needham Heights d6-tf

WASHING MACHINE
REPAIRS
SPECIALISTS: Bendix, Kenmore, Thor, G.E., Whirlpool. DAvis 9-0090. s24-26t-A

WINDOWS, walls; floors washed, waxed; household service; cottages, offices cleaned. Day or night service. Arborway Household Window Cleaning Co. Phone (7 a.m. - 9 p.m.) JA 4-1862 — JA 4-6135. my-tf-R

GENERAL JOBBING
RUBBISH removed; cleaning cellars, attics and garages. Call DAvis 6-5993. d6-tf

FLOOR WAXING - General Cleaning homes & commercial. DAvis 6-5819. d31-26t-A

BYRNE APPLIANCE SERVICE
Specialists on BLACKSTONE, Philco, Bendix washers and electric ranges. JAmaica 2-8997 ja7-tf-S

WINDOWS and WALLS washed; floors waxed. Good work. HIghlands 2-5354 ja14-4t-S

GENERAL Housecleaning: Floors, walls, cellars. BIgelow 4-1556. ja21-4t

RUBBISH REMOVED, yards and cellars cleaned. FAirview 5-2502. ja28-4t

TWO experienced men will do cleaning, painting and any odd jobs around homes. FAirview 5-3827. ja28-2t

BETTER HOMES
MAINTENANCE CO.
291 Elliot St., Newton Upper Falls
HOME CLEANING BY TRAINED RELIABLE MEN
Weekly, Bi-Weekly, Monthly Service
Well Established Company
CALL DEcatur 3-6767
For Free Estimate F4-tf-S

42—TRUCKING & MOVING

FURNITURE and PIANO movers; large or small jobs; reasonable. KNOWLTON — Highlands 5-2060, HIllcrest 4-5497. se3-tf

Arthur W. Graham
Furniture and Piano Moving
Packing and Storage
134 Walter St., Roslindale
FAirview 5-3434 JE12-tf

45.—PLUMBING AND HEATING

OIL BURNER SERVICE
FUEL OIL
WALTHAM BURNERS
H. B. SMITH BOILERS
24 Hour Service
DOYLE & LONG, INC.
GRanite 2-4800
FAirview 3-2365 fe19-tf-an

OIL BURNERS
WARM AIR FURNACES
STEAM & WATER BOILERS
D. Hourihan & Sons, Inc.
Heating Contractors Est. 1932
FAirview 3-4397 Je4-tf-H

46—ELECTRICIANS

DON CRAIG
Master Electrician
Free Estimates Prompt Service
Travel Anywhere HI 4-6040
My24-tf-A

GLOBE ELECTRICAL
CONTRACTORS, INC.
3995 Washington St.
Roslindale
SAVE A LIFE
and
WIRE RIGHT
Free estimates on 100 Amp. 3-wire services, additional outlets and any type of electrical repairs.
FAirview 7-8979
24-HOUR SERVICE
DE 3-tf-S

ELECTRICAL WORK
By Lic. Master Electrician
Low prices, shop on wheels, go anywhere, anytime. Work in homes, stores and factories.
CASH OR TIME PAYMENTS
to suit you - work guaranteed.
FA 5-6767 — LA 7-8617
HERBERT BRICKMAN My21-tf-A

ETTORE R. PIAZZA
LICENSED ELECTRICIAN
Specializing in all kinds of home wiring. No job is too small or too far. Reasonable prices; free estimates. JAmaica 2-8166. jy23-tf-D

LICENSED
ELECTRICIANS
- COMMERCIAL
- INDUSTRIAL
- RESIDENTIAL

No Job Too Big or Too Small
Free Estimates - Prompt Service
HIllcrest 4-4507 F4-3t-J

LICENSED ELECTRICIAN
REASONABLE RATES
DA 9-0725

LICENSED electrician. Free estimates. Day or night. James J. Delahanty — DEcatur 2-8912. f4-3t-D

48.—ELECTRICAL REPAIRS

SMALL APPLIANCE REPAIRS
Toasters, Irons, Lamps, Etc.
ROSLINDALE REPAIR SHOP
4283 Wash. St. FAirview 5-7529 n12-13t-W

Vacuum Cleaner Service
1—Any make or model.
2—All work guaranteed.
3—Free pickup and delivery.
4—For the best, call FA 3-7991. f4-13t-S

50.—CLOCK & WATCH REPAIR

GEORGE KEEGAN
16 Bryant Rd., West Roxbury
FAirview 3-8517
New watch guarantee. Will pick up and deliver anytime. au28-tf

JOHN C. LOSCH: Antique and high-grade clocks and scientific instruments sold and restored; custom clocks made on order. 30 Grove St., Wellesley. CEdar 5-4400. d4-tf

52.—PIANOS TUNED

GROSBAYNE, DEcatur 2-4877; (35 yrs. experience), formerly with Chickering, Mason & Hamlin and Knabe Piano Companies. au28-tf-C

55.—PHOTOGRAPHY

PASSPORT and application photos. Now for the first time you have a choice. We will take 6 poses from which you may select the one of your liking. Go to Bubert's Photo for your passport and college application picture. For appointment —Call CEdar 5-0620—83 Central St., Wellesley. "It's Bubert Photo". d6-tf

58.—FLOORS

Manning Floor Service
Sanding - Refinishing
FAirview 5-2411 n5-tf-J

61.—TV - RADIO - HI-FI

Ray's TV & Radio Service
TV RENTALS
Trade Old TV Towards Purchase of NEW EMERSONS or SYLVANIAS
FAirview 5-3806 N26-13t-A

Expert Radio and Television
REPAIRING
"Specializing in Satisfaction"
We honor all factory warranties
$3.50 PER CALL
UNION TELEVISION
SERVICE CO.
FAirview 3-4800

R & R RADIO - TV REPAIR
Rates 10% off total cost
PROMPT SERVICE
Call Sonny or Moe, CU 6-4380 ja28-13t-H

64.—PETS

TRIMMING Poodles and Kerries a specialty. Kerry Pups 40 Allied Drive, Dedham. DAvis 6-1084. d31-tf-A

GOLDEN RETRIEVER puppies, AKC Reg. (Sharon) SUnset 4-2149. ja28-3t

PUPPIES WANTED: Either AKC or mongrels. Must be young and healthy. DAvis 6-4994. ja28-tf

TROPICLAND
CALL US for Puppies, Tropical Fish, Parakeets, Canaries and all PET SUPPLIES. Now available, standard poodles, $75; chihuahuas and toy terriers. Drop in and browse around. 916 Providence Hwy., Dedham. DAvis 6-4994.

MALE BEAGLE
BEST OFFER. DAvis 6-2205

LIVELY, lovable wire haired fox terrier, male, 2 mos. old, champion stock, AKC reg.; $100. MILNE, 203 Grove St., Lexington. VOlunteer 2-3599.

66.—HOUSEHOLD GOODS

USED RUGS
BOUGHT AND SOLD—fine orientals, high quality broadlooms, good domestics, all cleaned and in good condition at low prices. Also stair and hall carpeting. BOSTON RUG CO., 68 Huntington Ave. Boston, CO 6-3208 Open Mons. and Weds. until 8 p.m. Ja7-tf-A

CANTON TOWN Trading Post, 566 Washington St. (upstairs) across from Spear's Hardware. Household articles bought and sold. MO 8-3363 or KI 3-2811 — 1 - 5 weekdays; Sat., 10 - 5. o1-tf

WE BUY ANYTHING
Furniture, China, Rugs, Antiques Contents or Odd Items
OLD TRADER HAncock 6-8220 S25-tf

MELLO OLD KNOTTY pine and Reproductions in Chest, Commodes. Tables of all kinds. Captain chairs, Ladderback and many others. Frames, Welsh Dressers, desks, China, glass, Brass, pewter, copper! WHAT HAVE YOU? I'm always ready to buy. Kay's Place Antiques, 46 Chestnut Place, Needham. HIllcrest 4-4077 and HIllcrest 4-6924. Open 9 to 9. ap16-tf

Your home can use a new mattress —Let a specialist help you find the one just right for you—and at Bargain Prices. . . . See outstanding displays of Bunk Beds, Cots, Hollywood Beds, Trundle Beds, Beds that server double purposes, etc. Visit Siesta Sleep Shops Quincy, 221 Parkingway—Natick 251 Worcester Tpk — Newton 320 Centre St. j30-tf-a

BROADLOOM REMNANTS, from all leading mills in the country; most sizes, most colors. Visit our Remnant Department — Beacon Floor Coverings 1296 Centre St., Newton Centre 59, Mass LAsell 7-1773 DEcatur 2-4530. S25-tf

PIANOS: Finest makes, lowest Prices. New and used, factory rebuilt. Terms. Open eves. Acme Piano Sales, 1233 Commonwealth Ave., Allston. COpley 7-6478. n12-13t-D

WASHING MACHINE and gas dryer, $75. CEdar 5-3553.

IF YOU ARE BRAIDING RUGS, I have material for you. Call ASpinwall 7-5371.

WALNUT dining table, buffet, double bed, dresser with mirror, mahogany living room table. No reasonable offer refused. FAirview 5-3790.

RUG, 9x12, $30, never used; vacuum cleaner, $37. PResident 3-1657. f4-2t-J

WALNUT dining set — buffet, table and 3 leaves, 5 chairs; good condition; $50. HIllcrest 4-2768 between 7 and 9 p.m.

LIVING ROOM, dining room, den drapes, custom made. Best offer. DEcatur 2-9078.

CHERRY Colonial 5-drawer bureau, mirror and night table; $40 or best offer. DE 2-1432.

DELUXE chrome set; full size foam ruber mattress and matching box spring. HI 4-2706.

100 SQUARE YARDS gray cotton carpeting. Please call, LAsell 7-7238.

5-PC. MAHOGANY Colonial bedroom set, with 4-poster spool bed; in excellent condition; $350. LAsell 7-4426.

LEATHER tooled end-tables, coffee table and kidney-shaped desk; lady's chair; cedar chest; dining room table and 6 chairs. DAvis 6-6286.

WANTED: Furnishings for beach house, porch, yard. BI 4-3404.

FULL-SIZE box spring and mattress, almost new. DEcatur 2-9302.

MAPLE bedroom furniture — twin beds, double bed and mattress and spring, dresser, chest, night table, 2 mirrors; one large maple Hutch cabinet; clothes hamper, and andirons. Call CEdar 5-1864.

MAPLE DRESSER and ¾ bed, spring & mattress; excellent condition. FAirview 5-1149.

HARVEST TABLE, 6 ft., all original; Pennsylvania cradle, end tables, other pine pieces. HI 4-7641.

SOLID MAPLE refectory table with buffet and 4 ladder-back chairs; mahogany RCA 21" console TV; mahogany charm shelf; G.E. auto. washer, needs repair, very cheap. DAvis 6-3154.

MOVING SOUTH. Choice Orientals; old Sheffield and sterling; 2 dinner sets, fine Limoge china; 1 straight 3-skin silver fox stole, excellent condition; 1 mahogany bedroom set; sofa, lamps, tables, TV; 2 refrigerators, dryer, washing machine, freezer; drapes - cornices; bric-a-brac and other items. LAsell 7-5565.

PINK TWEED club chair; Hoover wringer washing machine. Call LOngwood 6-6005.

6-PC. DINETTE SET — Pink upholstered chairs, formica top table; almost new; $60. FA 5-2431.

CUSTOM BUILT 3-pc. living room set; tables; junior bed; desk; vacuum cleaner; drapes, etc. BIgelow 4-0639.

NAUGHAHYDE SOFA-BED, 3 naughahyde Danish leather chairs, upholstered studio couch. CUnningham 6-3227.

DINETTE LIGHT walnut drop-leaf table and 4 chairs, extra fine; reasonable. DEcatur 2-6394 after 6 p.m.

MOVING ABROAD: Selling 17" T.V., $35., paid $348.; Vacuum cleaner with 8 attachments, $29., paid $98. Electric clock with boy and girl swing, $6.; paid $14., all items are in good condition. DEcatur 2-5099.

REPRODUCTION PINE hutch, like new, $100. FAirview 3-8393.

OVERSTUFFED living room chair in excellent condition; also, glass-top coffee table, $25 for both. LOngwood 6-1629.

COCKTAIL TABLE, lamp, 19" Stromberg - Carlson TV, boy's Raleigh bicycle, dining room and living room drapes, bureau. HOmestead 9-9441.

ANTIQUE MAHOGANY bedroom set with spring & Red Cross innerspring hair mattress, dresser, mirror, chest-on-chest, night table, double bed, $200. Call Aspinwall 7-3822 after 5 p.m.

DINING ROOM SET, 9 pcs., $100 or best offer; in good condition. FAirview 3-1635 after 5 p.m.

16" CONSOLE TV with doors; good picture; $40. DE 2-9636.

4 ROOMS of furniture, very good condition. TAlbot 5-7353 after 6 p.m.; Sunday, all day.

STEREO
Garrard RC 88, Bell Pacemaker golden classic cartridge, 2 bookshelf 8" speakers. Sacrifice. FAirview 3-3142.

ANTIQUES
Early American Pennsylvania Dutch sink; school master's desk; blanket chest; corner cupboard. DAvis 6-4800. fe2t-H

66.—HOUSEHOLD GOODS

CORNICES and Drapes, custom made. Material available. FAirview 3-1405. fe-4t-A

RUGS, NEVER used, 9x12, $30.; 9x15, $35.; other sizes. Vacuums, $20. CUnningham 6-2830. ja21-4t-D

67.—SALE APPLIANCES

WE BUY AND SELL
NEW AND USED refrigerators ranges, sinks, cabinets, washers and furniture. AL 4-1954. my-tf-s

DELUXE TAPPAN electric range, 7 top burner settings, large chrome-lined oven, auto. timer, storage compartments, $150. HIllcrest 4-4847.

FRIGIDAIRE refrigerator good condition, $35. FAirview 3-4147.

ROPER gas range, A-1 condition; beautiful baker. BIgelow 4-5859.

FOR COTTAGE or APT.: 24" Westinghouse 4-burner & oven electric stove; very clean, good working order; $35. HIllcrest 4-3437.

40" GAS RANGE, 4-burner; good condition. Best offer. ASpinwall 7-7032.

1953 CROSLEY, auto. defrost, 13-ft., double door refrigerator - freezer; perfect condition. DE 2-1349.

HOTPOINT electric hot water heater, stone lined, 52-gal. size, perfect condition, 4 years old, $35. HYde Park 3-6856.

WESTINGHOUSE electric range, 4 burners and oven. Best offer. BIgelow 4-2873.

ADMIRAL Refrigerator, good condition, very reasonable. FAirview 3-1069.

KENMORE washing machine, good condition, reasonable. BIgelow 4-4680.

11 CU. FT. Refrigerator, like new, $90; elec. dryer, $45. LAsell 7-6867.

REFRIGERATORS, $29 to $89; gas, elec. ranges & washers, $39; Youngstown sinks, wall & base cabinets, low prices. Allen Surplus, 81 Harvard Ave., Allston. AL 4-1954. Open Thurs. & Fri. until 9 p.m.

68.—SALES MISCELLANEOUS

FIREPLACE WOOD, seasoned hardwood, any amount delivered, also pickup kindling & furnace wood, coal on budget. BL 8-1681, HY 3-1482. o29-18t-R

FRESH Farm Eggs and Poultry delivered Saturdays. Telephone FA 3-7561. f4-3t-H

Guaranteed
Used TV Sets
— OVER 100 SETS —
TOWN LINE TV
ROUTE 138, CANTON
CA 6-3082
Mon. thr Sat. - 9 to 9

DIAMONDS, watches, rings and jewelry at low discount prices. All merchandise fully guaranteed. Call HI 4-0600 days; after 5:30 call HI 4-4896, Mr. Freedman. ja21-13t-H

WALL SAFE, genuine combination, $50; steak knives, stainless steel, $1.29 set of 6. Seen at Vail & Enman Esso Station, 431 Washington St., Dedham. DA 6-9743.

HOCKEY SKATES, skis, Flyer sleds, violin. FAirview 3-5420.

Sand For Sidewalks
$1 per bag delivered. FA 5-2224—FA 5-7238. fe4-2t-J

FIREPLACE WOOD, seasoned hardwood. Any amount delivered. HIllcrest 4-3791. fe4-4t-J

UPHOLSTERED PIANO bench and piano light. DEcatur 2-6365.

42" PORCELAIN sink with chrome fixtures, $29. HIllcrest 4-4184.

VICTOR elec. add - subtract machine, new model, $80. BIgelow 4-0147 after 6 p.m.

OFFER for immediate sale, $50 cash — Revere 888 fully automatic slide projector, 500 watt, list price $149; used about ten hours, like new condition. Phone eves only after seven. FAirview 3-8221.

EASY WASHING machine, play pen, stroller, Hedstrom bicycle, Infant sled. DAvis 6-1806.

SLENDERELLA REDUCING bed, $95. FAirview 5-5464.

FOR SALE: National NC-60 Standard radio receiver; excellent condition, 1 yr. old; $45. FA 3-1111.

69.—S

Greet Spring In A Home Of Your Own - - Check The Real Estate Ads Today.

76.—TO LET ROOMS

NEWTON: FARLOW PARK. Room with kitchenette. BIgelow 4-4417. ja14-4t-D

MILTON, private home: Warm master bedroom. Gentleman preferred; parking. BL 8-1919. ja21-3t-H.

ROSLINDALE: Room; ideal conditions for working gentleman. FA 5-3536.

NEEDHAM: Room to rent, convenient location, for reliable woman to baby-sit some evenings in exchange for reasonable rent. HIllcrest 4-5245.

BRIGHTON, near Newton Corner: Pretty redecorated room for business lady; 1st floor. ALgonquin 4-5043 after 6 p.m.

NEWTON CENTRE: Large furnished room for woman; on carline. JAmaica 4-1489 until 6 p.m.

W. ROXBURY: Room for reliable business person. FA 3-8591.

NEEDHAM HEIGHTS off #128: 2 single rooms, brand new, furnished and TV, private bath; parking; suitable for business person. References. HIllcrest 4-1035, evenings and weekends.

NEWTONVILLE: comfortable, warm, single room, convenient location. LAsell 7-6724.

NEWTON CENTRE: Desirable front room, near M.T.A. BIgelow 4-0764.

DEDHAM: Comfortable room, 1st floor; gentleman preferred. DAvis 9-0024.

OFF DEDHAM SQ.: Pleasant furnished room; share bath, some privileges; parking; references required. DAvis 6-3728. f4-2t-D

ROSLINDALE: Cozy room for business girl; privileges; near trans. ST 2-4693, FA 5-0869.

NEEDHAM: Furnished room, next to bath; gentleman; parking. HI 4-4897.

1ST FLOOR large room; kitchen privileges. Belgrade Ave. FA 3-4250.

77.—WANTED ROOMS

MIDDLE-AGE LADY desires room and board in private family, walking distance to Dedham Sq. Pleasing pay assured. Box 644, Dedham Transcript, Dedham.

79.—ROOM AND BOARD

PLEASANT ROOM and board available to elderly lady with refined family. HIllcrest 4-2698.

80.—Convalescent & Rest Homes

Blair Nursing Home
COMFORTABLE home for elderly and convalescent; 24-hour nursing care, good food; private and semi-private rooms. Reasonable rates
45 Pelham St., Newton Centre
LAsell 7-5833 s3-26t-W

Home Barbering Service
FOR invalids and shut-ins. Call FAirview 3-8390. DE3-13t-A

82.—Houses and Apts. For Rent

ROSLINDALE, Holy Name Parish: 3 rooms heated. Call between 4 & 7 p.m., FAirview 5-6247.

SHARON: New 4-room apt.; 2 bedrooms, living room, kitchen; gas utilities separate. Near Rte. 128. $115. PResident 3-7413. ja21-tf

ROSLINDALE: Clean, attractive 2-room furnished apt.; all utilities. FAirview 3-6808.

JAMAICAWAY
4 ROOMS, beautiful location, parking; residence janitor. Tel. CApitol 7-4593; if no answer, LAsell 7-7203.

ROSLINDALE: 4 rooms heated; business couple preferred. Sacred Heart Parish. Call FAirview 3-6873 between 7 and 9 p.m.

ISLINGTON: 5-room 1st floor apt.; cont. h.w. & coal furnace; $67 month. DAvis 6-5882.

5-ROOM SINGLE
ST. THERESA'S Parish, 3 bedrooms. Available immediately. FA 5-9000, 9 a.m. - 5 p.m.

BEACON ST., Newton: 5 rooms, completely renovated; tile bath, cabinet kitchen; handy to MTA; $115 unheated. Storage space on 3rd floor. BIgelow 4-2868.

DEDHAM: ½ Duplex, excellent condition; 5 rooms, yard; oil heat; available March 1. DAvis 9-0668.

DEDHAM SQ.: Furnished 1-room apartment. DAvis 6-1387.

NEEDHAM: Furnished 4 rooms, large yard and garage; refrigerator, washer; all utilities paid; $130 a month. HIllcrest 4-6969.

NEEDHAM: 4 rooms with sunporch, utilities furnished. Available March 1st, $110 per month. HIllcrest 4-3869.

NEEDHAM: Small apartment, utilities. Available March 1st. HIllcrest 4-2478.

NEWTON HIGHLANDS: Large room, kitchenette, bath, utilities, garage, $60 a month. LAsell 7-2648.

NEWTON: 5 rooms, 1st floor; oil heat; white sink and stove, cont. h.w.; available March 1st. Adults, $90. WAtertown 4-1899.

W. ROXBURY: Will share apartment near center, with girl or woman. FAirview 5-5477.

ROSLINDALE: 4 rooms, $72.50 & $58. For appointment Sunday — Call FAirview 5-9302.

ROSLINDALE SQ.: 5 rooms, 1st floor; c.h.w., automatic oil heat. Available immediately, $75. Adults preferred. FAirview 3-5125, 6 to 7 p.m.

ROSLINDALE: Modern 6 rooms; adults, $95. FAirview 3-5420.

ROSLINDALE: 4 rooms, newly renovated, $75 a month. Adults only. FAirview 7-8688 after 6 p.m.

ROSLINDALE: 4-room heated apt.; cont. h.w.; convenient location. JAmaica 4-4173.

ROSLINDALE: 5 rooms, sun-parlor, 2nd floor; oil heat, c.h.w.; private entrance; good condition. Adults — FAirview 3-6937.

READVILLE: 3 rooms, $35. FAirview 3-3259.

FOREST HILLS: 4 rooms, 1st floor; auto. heat and h.w.; $68. 66 Hyde Park Ave.

ONE ROOM, dinette, kitchenette, bath; heated, $43. NOrwood 7-4910.

DORCHESTER: 4 rooms, reception hall, $75 heated. BL 8-1702.

NEWTON: 5 rooms, sunporch, 1st floor; modern kitchen, oil heat, c.h.w.; garage. Adults. BIgelow 4-7677.

NEWTON: 6½ rooms, 2nd floor; garage; unheated, $125. DEcatur 2-1953.

ROSLINDALE: 5-room apt. available March 1st. Adults. FAirview 3-1352.

82.—Houses & Apts. FOR RENT

NEWTONVILLE: 3rd floor apartment with modern kitchen, in select residential area. BIgelow 4-3553.

ROSLINDALE: 5 rooms. Call FA 5-1374 after 4 p.m.; Sunday, any time.

NEEDHAM: 3 rooms and bath. Call after 6, HIllcrest 4-4354.

WESTWOOD, MASS., on Rte. 1: Large 6-room house, furnished beautifully, $135 month. References required. PResident 3-1657. f4-2t-J

NEWTONVILLE: 2-room furnished apt., utilities incl., garage; $80 mo. DE 2-1652 before 10 a.m.

BROOKLINE, Coolidge Corner: 7-room heated apt.; cabinet kitchen, porches; $165 mo. LOngwood 6-4274.

NEWTON: Modern 2 extra large rooms, bath, $65 heated; brick apt. building; lease; adults. LA 7-3934, if no answer BI 4-1560.

DORCHESTER: 5-room apt., garage; oil heat, cont. h.w. Adults, $95. CUnningham 6-6765.

ROSLINDALE: Delightful 5-room modern furnished apartment, $120. FAirview 5-3800.

NEEDHAM: Redecorated 5 rooms, 1st floor, Feb. 10th; garage; good location; $110. HI 4-2530, BI 4-7108.

NORWOOD
7-ROOM HOUSE, 74 Dean St. Available Feb. 15th, $90 per month. Adults preferred. Call after 3 p.m. NOrwood 7-1279.

NEWTON CORNER: 5-room apt., birch kitchen; porches, attic space and cellar; convenient to trans.; oil heat; $95 unheated; adults only. LAsell 7-5100.

NEWTON - Auburndale: 6 rooms, modern; oil heat; garage; screened porch. LA 7-9104.

NEEDHAM: 4-room heated apt. Adults. Phone HIllcrest 4-5979.

ROSLINDALE, Holy Name Parish: Newly decorated 5 rooms & garage; heat and h.w. supplied; $115 a month. Call FAirview 3-3020.

W. ROXBURY: 4 rooms, utilities included; convenient. Adults preferred; $65. NELSON REALTY, FAirview 5-6870.

83.—Wanted Apts. & Houses

APARTMENTS WANTED: KENDE REALTY — Dorchester, Mattapan, Milton, Hyde Park, Roslindale. No fees. References. CUnningham 6-0933. se3-tf-D

WANTED 3-ROOM
Furnished Apartment
BATH AND PRIVATE ENTRANCE FOR WOMEN
No pets or children
DAvis 6-6020

WANTED Preferably Dedham: 4½ or 5 rm. apt. for transf. couple with 2 children. Box 640, Dedham Transcript, Dedham.

WANTED: 3 or 4 rooms, near stores and MTA, for retired lady. FAirview 5-0797.

WANTED: 4 or 5-room apt.; oil heat; (1 child). MOntrose 8-2284.

90—MORTGAGES & LOANS

1st and 2nd Mortgage
LOANS ON TERMS TO FIT YOUR BUDGET
Legal Rates Only. Will come to see you. No obligation. REgent 4-1400 Eves. & Sun. REgent 4-1404
Commonwealth Mortgage Co.
Ja28-13t-A

91.—SALE REAL ESTATE

WALPOLE: 6-yr.-old 4-bedroom CAPE, shed dormer, 1½ baths, fireplaced living room, Walpole fence. Call OWNER, MOntrose 8-1085.

WEST ROXBURY
6-ROOM single with sunporch; auto. oil heat, garage.

5-ROOM single, 2½ yrs. old, excellent condition; fenced-in yard, handy to MTA and schools.

7-ROOM single, 4 bedrooms; new heating system, ceramic tile bath; low assessment. Excellent value.

Hertig & Chilson, Realtors
1977 Centre St., West Roxbury
FAirview 5-2100

Roslindale 2-Family
4 AND 6; 2 oil burners, white sinks and stoves; low taxes; handy to square. Asking $12,900. MAYFAIR REALTY, FA 5-2888, FA 3-8125.

WANTED
2-FAMILIES
WE HAVE 7 excellent buyers looking for 2-family homes — one of these buyers would like to buy now and take possession in June. We would be happy to call on you and give you an estimated market value on your house without obligation. HERTIG & CHILSON, REALTORS, 1977 Centre St., West Roxbury. FA 5-2100.

DEDHAM
THIS picturesque Stucco House resembles an English cottage. Extra features add to its charm — 24-ft. fireplaced living room, cozy dining room with bay window, den or bedroom and bath down, 2 bedrooms up. A screened porch for summer living - combination windows - nice neighborhood. PRICED AT $18,200. Call MRS. PERKINS, DAvis 6-2867 or CEdar 5-2400.
WALTER CHANNING, Inc.
Realtors

NEEDHAM
CHOICE young Colonial, 8-room, 2½ baths, playroom, porch; dishwasher, disposal, alum. storm windows, 2-car garage; large lot. The best. DON A. EATON, day, eves. HI 4-2530 or BI 4-7108.

DEDHAM, Riverdale: Almost new 3-bedroom custom built Ranch, brick front, forced h.w. heat; garage, ceramic tile kitchen and bath. Walk to MTA. Price $17,500. Call owner — DAvis 9-0936.

W. Roxbury Colonial
YOUNG 6 rooms, 1½ baths, basement playroom, garage; choice location. MAYFAIR REALTY, FA 5-2888, FA 3-8125.

WESTWOOD: Nicely appointed new 4-bedroom CAPE in young area; 1½ baths, garage. Asking $19,200. ALICE J. ROSEN, DAvis 6-0388.

ROSLINDALE - W. Roxbury line: 2-family, 6 - 6, Holy Name Parish; oil and gas heat; 2-car garage; low $20's. Call owner, FAirview 3-8656.

W. ROXBURY: 3-yr.-old 4-room EXPANSION CAPE; garage, full basement, fireplace, storm windows. Private owners, $16,300. Call FAirview 5-7893.

WATERTOWN: Attractive Colonial; 7 rooms, 1½ baths; oil heat; excellent condition inside and out; nice neighborhood; $25,500. THE DOSICKS, BIgelow 4-8585

94.—BUSINESS PROPERTIES

NEEDHAM
4000 square feet Office-Warehouse new one story building of 8000 square feet nearing completion for dual occupancy. 4000 square feet will be available for rent — (second tenant) Ralston Purina Co.

This space offers 12 feet stud in warehouse area, tailboard ground level loading. First class office area and abundancy of parking.

— CALL —
MEREDITH & GREW, INC.
D. H. Marsh — 125 High Street — Boston
HUbbard 2-5330

91.—SALE REAL ESTATE

ASK MR. FOWLER REALTORS
743 CENTRE STREET
JAmaica 4-0500
DEDHAM REPRESENTATIVE
Mrs. Edith Spence DAvis 6-4409

NEEDHAM
TOWER HILL—Oversized masterbuilt Cape Cod with 4 bedrooms, large fireplaced living room, beautiful bay windowed dining room, kitchen with roomy eating area, heated playroom, FHW heat. Asking $27,900.
Call MR. HUMPHREY, HI 4-6410; eves., HI 4-2319.

DOVER
SPECIALS
COLONIAL HOME — 4 bedrooms, charm and individuality with over 10 acres unsurpassed view, cathedral ceiling dining room, unusual features too innumerable to mention.

CONTEMPORARY—secluded wooded acre overlooking river. RANCH—picturesque setting, large rooms throughout, corral & stable. CAPE — appealing, structurally sound; taxes under $250.
Call PRISCILLA DRAPER, HI 4-6206 or STate 5-0432.
1243 Highland Ave., Needham
HUMPHREY DRAPER
1243 Highland Ave., Needham

DEDHAM
GREENLODGE
English-styled 6-Room Cape, 3 bedrooms, 24-ft. fireplaced living room, beautiful fenced lot. Low taxes. Waiting for offer.
Warren REAL ESTATE
Route 1 at Dedham Circle
DAvis 9-9500 JAmaica 4-5481

DEDHAM
We have a fine selection of 3-Bedroom RANCHES and TRI-LEVELS from $15,900-$28,000 seen at your convenience.
GREENLODGE ESTATES OFFICE
45 LEDGEWOOD ROAD
DEDHAM
Raymond A. Brown Realtor
Helen Sharpe DAvis 6-4616

NEEDHAM
Attractive EXPANSION CAPE with 2 bedrooms, living room with fireplace and kitchen with dining area; breezeway and garage. Asking $17,500. Eves HI 4-5527 or 0954.
SMITH & CO.
1116 Gt. Plain Ave. HI 4-5335

NEEDHAM
IDEAL FAMILY HOME. Living room with fireplace, full dining room, modern kitchen and 3 bedrooms. Pine paneled playroom - fenced yard - convenient location. Asking under $19,000. IMMEDIATE OCCUPANCY. Call J. A. Chalker, HI 4-3020, eves. & Sun., HI 4-4361.

NEEDHAM
4 MASSIVE BEDROOMS and 2 full baths, large kitchen with dishwasher and disposal, 2-car garage. This is a pretty house situated on wooded lot in choice TOWER HILL location. Priced right at $31,800. Co-exclusive Broker. Call R. D. Burnham, HI 4-3020, eves. & Sun. HI 4-4373.
Meredith & Grew, Inc.
938 Gt. Plain Ave., Needham
HIllcrest 4-3020
Eves. HI 4-4361 — 4373
Member of Associated Homefinders of America, Inc.

WALPOLE
4 BEDROOMS
TREES surround this COLONIAL in ideal residential area. 30,000 sq. ft. lot with patio and outdoor fireplace is ideal for children. Very large screened porch leading out to patio; basement playroom. Large living room, dining room and cabinet kitchen. Bedrooms are all sizeable and cheerful. Hot water heat by oil; detached garage. Handy to center of town and to Boston. This quality house is priced under $25,000. For appointment call owner, MOntrose 8-1818.

FREE APPRAISALS
for exclusive listings. EQUITY REALTY, DAvis 6-0222.

Mansfield Real Estate
HAVE many lovely Country Homes and Income Property.
216 N. Main St., Mansfield
Dial 11-ED 9-7821 11-KI 3-5458
ja28-13t-H

ROSLINDALE SINGLE
6 ROOMS; oil heat, garage, good location and condition. Asking $12,900. MAYFAIR REALTY, FA 5-2888, FA 3-8125.

NEEDHAM: By owner, 7-room Colonial; 3 bedrooms, 1½ baths, family room on 1st floor; screened porch; 5 yrs. old, in good neighborhood. Upper $20's. HIllcrest 4-9188.

WELLESLEY'S excellent schools & shopping facilities and a good neighborhood are yours with this 6 room Colonial, plus jalousied porch; ¼ acre; low maintenance and taxes. $19,600. AKERSON & GIFFORD-CEdar 7-0080.

DEDHAM & VICINITY
7 Room RANCH; 6&7 Room CAPES; 6 Rm. OLDER-TYPE home; NOBEL ASSOC. DAvis 6-5300.

NEEDHAM: 8 room Split Level, 1½ baths, garage, $25,500. Other homes available. South Shore $15,000 - $50,000. BLuehills 8-5228.

DEDHAM
2-YR.-OLD 7-room TRI-LEVEL; handy to Rtes. 1 & 128; IMMACULATE; immediate occupancy. $24,500. ARTHUR J. MACKAY, Realtor -- DAvis 6-1641 - 1758.

91.—REAL ESTATE

NEEDHAM
4 BEDROOM, 1½ baths, big cabinet kitchen, excellent lot. Convenient location. Top notch family home. $21,500. Exclusive broker. NEEDHAM OFFICE - 909 Great Plain Ave. (next to Boston Edison) HIllcrest 4-0505. Eves. HI 4-3252.

Clinton **BROOKS & Co**
See our "Photo Library of Homes

3 BDRM RANCH
$12,900
Distinctive NEW ranch home; full basement; 3 bedrooms; ceramic bath; birch cabinets; built in range & oven; large wooded lot. V.A. or FHA, $69.48 MONTHLY Prin. & Int., plus LOW taxes after SMALL down pymt. Call between 12-5 P.M. FRanklin 5828.
Ja 14-4T-J

NEEDHAM
7-ROOM RAISED RANCH just being completed in Birds Hill area, 3 good bedrooms plus paneled den, usable as 4th bedroom if needed. 1½ baths, 2 fireplaces, full dining room and other features that would give you good living in this family neighborhood. Easy walking distance to schools, St. Bart's parish.
PRICED IN MID 20's
ROBERT C. DAWSON
BIRDS HILL REALTY
405 Great Plain Avenue
HI 4-2891 - Eves. dial 11-MO 8-1083

W. Roxbury Colonial
COREY ST. AREA
Delightful 4-Bedroom Home; 1960 kitchen has dishwasher, disposal, charming fireplaced living room, picturesque dining room, 1st floor lav., Anderson windows plus comb. windows. Very low assessment.
ASKING $19,500
ALCOR REALTY
FAirview 5-3800

NORWOOD
"So Comfy!"
This ADORABLE ranch house has fireplaced living room, dining area in kitchen and 2 LOVELY bedrooms. Large attractive lot.
—YOUNG Neighborhood—
So SENSIBLY priced!
— $13,900 —
MARION HERSEY
REALTOR
714 Washington Street
Dedham
DAvis 6-4946
NOrwood 7-4878

Needham Exclusives
8-ROOM TRI-LEVEL 4 bedrooms, 2½ baths, 1½ years old. Ultra modern kitchen with all appliances. Jalousied porch, 2-car garage, acre lot.

8-ROOM BRICK-FRONT Garrison Colonial - 2 years old, 4 bedrooms, paneled study, beautiful kitchen, 2-car garage.

4-BEDROOM RANCH, pine playroom, near school, excellent location.
Akers Associates, Inc.
935 Great Plain Ave., Needham
HI 4-7400 Eves. HI 4-0212

NEW HOMES
$15,990 — Dedham—New 5½-Room Ranch, 3 bedrooms, large fireplaced living room, tile bath, full basement with poured foundation and laundry hook-up with attractive hip roof.

$16,900—42 ft. Ranch with carport. Islington.

$18,900—Well built, attractively finished 3-bedroom Ranch with garage under. Dedham.

$15,900—Cape with shed dormer now in construction. Dedham.

LOOK At our model home. Brick front Ranch with garage under on Bussey St., near Dedham-Boston line.

SELECT Your lot - $15,900 to $16,900 depending on your selection of lot and extras.

WANTED
NEAR 128
Islington or Dedham - new or fairly new 2 or 3 bedroom home. Price range $14,000 to $18,000. Convenient buyer.

DEDHAM RANCH
$21,000
5½ rooms, 3 bedrooms, carport, finished playroom, circular driveway to patio, 1½ acres of land. Top location.

DEDHAM
$13,300
Colonial country style, 10 rooms with 1½ baths and garage, walking distance to MTA. Can easily be converted to 5 and 5 duplex.
HUBER & STARR, Realtor
179 Washington St., Dedham
DAvis 6-5757 - DAvis 6-7191

NEEDHAM: Spic and span 6-room older family-type home; 3 bedrooms, pine playroom; dead-end street, near everything; low upkeep, low taxes; select neighborhood; $17,900. Owner, HI 4-2238.

HYDE PARK
SAVE $$$. 6½-room Cape; fireplaced living room; gas heat; washer and dryer; excellent location. Call owner — HYde Park 3-3000 eves; all day Saturday and Sunday.

NORWOOD $16,900
COMPLETELY modernized 7-ROOM home of 4 bedrooms. New roof; new kitchen, with 22 cabinets and large formica counters; new tile bath, with shower; new oil burner; all new plumbing. Near school and shopping — corner lot — LOW assessment; best family home for the price in town.
SURETTE REALTORS
NOrwood 7-1960

100.—AUTOMOBILES

Taintor - Coveney
FORD SALES, INC.
1716 CENTRE STREET, WEST ROXBURY
FAirview 3-4670
WARREN COVENEY BILL TAINTOR DON RODMAN
WES CHAMBERLAIN BILL O'KEEFE JOHN CIRINO
CHARLES FINN DAVE BLACK JOHN LANE

1958 FORD RANCH WAGON $1675
4 door, 6 pass., radio, magic-air heater, white side wall tires, etc. In Skymist Blue and Colonial White.
(You'll be aware of its exceptional care.)

1957 FORD CUSTOM "300" 2-DR. $1195
V8, radio, magic-air heater, white side wall tires, etc. In styletone Platinum and Gunsmoke Grey.
(It's really tight and the price is right.)

1956 OLDSMOBILE "88" 4-DR. ..... $ 975
Radio, heater, white side wall tires, etc. In Belmont and Waterfall Blue.
(It's a rocket, that will fit your pocket.)

1955 FORD CUSTOM 4-DOOR ..... $ 795
6 cyl., radio, magic-air heater, etc. In Neptune Green.
(Get in the economy trend with this one, my friend.)

1953 PLYMOUTH BELVEDERE Hardtop $ 375
Radio, heater, directional lights, etc. In Burgundy Maroon.
(A honey, for a little money.)
MANY OTHER OUTSTANDING VALUES

91.—SALE REAL ESTATE

NEEDHAM
$15,900—VICTORIAN COLONIAL, living room, dining room, through hall, large kitchen, sunporch, 3 - 5 bedrooms. One acre garden lot, near school.

$17,300—STURDY pre-war Colonial —large lot. Living room with fp., family dining room, sunroom, 3 bedrooms, 2-car garage. Near schools and shopping.

$19,900—NEW TO MARKET. Spacious Cape Cod with good expansion possibilities. Beautiful location near school.

Upper $20's—LOVELY center entrance Colonial with 26-ft. living room, family dining room, all-electric kitchen, TV room; 3 twin-size bedrooms, nursery, garage. 12,000-Ft. lot.

HAZEL MORSE REALTORS
898 Highland Ave., Needham
HI 4-9220; eves, HI 4-5671

NEWTON $23,000
NEAR MTA
FRESHLY painted Colonial in spotless condition . . . about 20 years old . . . 6 rooms, 1½ baths . . . combination glassed & screened porch . . . attached garage. Shown only by appointment with EXCLUSIVE BROKER.
BI 4-0575 LA 7-5980
Eves, DE 2-0009
JOHN T. BURNS and Sons, Inc.
"SEE US FIRST"

2-FAMILY
HOLY NAME PARISH — This excellent, large, 6 - 7-room apt. has just come on the market. It has many fine features such as 2 modern, auto. hot water oil heating systems, fireplaces, 2-car garage, etc. See it today!
HERTIG & CHILSON, Realtors
1977 Centre St. FAirview 5-2100

Needham Exclusive
SPLIT-LEVEL, Junior High area, 3 twin bedrooms, den, d&d electric kitchen, large dining room, fireplaced living room, 1½ baths, family room, 2-car garage; cedar fencing.
Exceptional value at $27,500.
MARION DONOVAN
Eves & Sun. — HI 4-9290
VILLAGE HOMES
1125 Great Plain Avenue
HI 4-2001

NEEDHAM
Modern Raised RANCH features 7 large rooms, 1½ baths, 2 fireplaces, 2-car garage, near schools, $25,500.

New 6-Room RANCH, living room with fireplace, dining room, all-electric kitchen, 3 Bedrooms and bath, garage. $23,900.

FOR RENT
First floor moderrn 4-Room Apartment, porch and garage. Large lot — $125.
Harris & Williamson, Inc.
1076 Great Plain Avenue
HI 4-5240 and 5904
Eves. HI 4-3322 — HI 5894
FA 5-6276

DEDHAM
Almost new RANCH, 3 bedrooms, large kitchen, garage. One fare to Boston.
— $18,500 —
Warren REAL ESTATE
RTE. 1 at DEDHAM CIRCLE
DAvis 9-9500 - JAmaica 4-5481

NEEDHAM
Low, Low 20's
NEW 6-ROOM CAPE—living room, full dining room, big kitchen, 1½ baths, 3 bedrooms and garage. Very handy location. Call now for appointment. HIllcrest 4-9513 - CEdar 5-4442.

DEDHAM
$17,500
Exclusive listing on young, compact 2-bedroom Ranch near shopping and MTA. Beautiful condition. Living room, dining room, eat-in kitchen, tile bath. Very low taxes, heat and maintenance. Call MRS. AHEARN at NO 7-5649 or HI 4-9513 for appt.
VAN IDERSTINE & KNEALE
52 Pickering St., Needham
"Plenty of easy parking"

HOME FOR SALE
Canton
2½-Year-Old RANCH home, with attached garage; in excellent condition. 3 Twin-Size Bedrooms; fireplaced living room; birch cabinet kitchen, with playroom; forced H.W. oil heat. Storm windows and screens. ½-acre wooded CORNER lot, close to Routes 1 and 128.
TRANSFER FORCES
QUICK SALE AT $18,900
Call OWNER CA 6-2813

100.—AUTOMOBILES

FEELY CHEVROLET INC.
FOR YOUR BEST USED CAR BUY VISIT
Bob Feely's USED CAR PLAZA
1289 Highland Ave., Needham HIllcrest 4-2804

BE MY VALENTINE
1956 CHEVROLET BelAir Conv. Cpe. . . $1389
India Ivory and Turquoise.
1955 PONTIAC 2-Dr. Sedan ..... $ 989
Hydramatic. Gunmetal grey. One Owner.
1959 CHEVROLET Biscayne 4-Dr. $1889
V8 Sedan. All silver blue.
1957 CHEVROLET "210" Sta. Wagon . . $1689
Radio, Heater, Powerglide.
1957 CHEVROLET 6 Cyl. ½ Ton Pick-up $995
In good mechanical condition.
MANY OTHER MODELS TO CHOOSE FROM
Feely CHEVROLET
Call HIllcrest 4-2800
Open Eves. 'Til 9:30
OK
70 Chestnut Street, Needham

Howard Chevrolet, INC.
'55 CHEVROLET $1095
210 Series 2 Door Sedan — Powerglide — 6 Cyl. Blue and Beige — Radio and Heater
'55 CHEVROLET $1295
BelAir Conv. Coupe — Powerglide — 6 cyl. — White Top — Maroon Body.
'56 CHEVROLET $1195
210 Series 4 Door Sedan — Standard Shift — 6 cyl. — Ivory and Turquoise.
'56 CHEVROLET $1495
Station Wagon — 9 Passenger — Standard Shift 6 cyl. — Ivory and Inca Silver.
'57 CHEVROLET $1495
210 Series 2 Door Sedan — Powerglide — 6 cyl. — Ivory and Dusk Pearl.
'58 CHEVROLET $1995
Biscayne 4 Door Sedan — Standard Shift — 6 cyl. — Ivory and Turquoise.
'58 CHEVROLET $2195
Impala 2 Door Hard Top — Powerglide — Power Brakes — V8 — White and Black.
'59 CHEVROLET $2195
Station Wagon — 2 Door — Standard Shift — Roman Red — Radio and Heater
Howard CHEVROLET INC.
FAirview 3-3434
Belgrade Ave. at
West Roxbury Parkway

91.—REAL ESTATE

NEEDHAM $19,900
LOVELY 5-room CAPE COD with 2 big bedrooms 1st floor — easy expansion for 2 twin bedrooms up — FHW heat, garage. You'll like the quiet neghborhood. Call Mrs. JESS THURSTON, Realtor, 197 Great Plain Ave. HI 4-3417, day - eves.

NEEDHAM: Spacious Cape, 4 bedrooms, playroom, 1½ baths, dining room, large yard; choice location. Owner, HIllcrest 4-3189.

92.—WANTED REAL ESTATE

REAL ESTATE WANTED
IN MILTON, Hyde Park, Mattapan and vicinity. If you are interested in selling or renting, I will get TOP DOLLAR for your house or property. LEO SHIEF, BLuehills 8-7399. ja28-4t-J

WANTED: In DEDHAM, NEEDHAM or WESTWOOD, center entrance Colonial, up to $20,000. Call JUniper 3-0048 or JUniper 6-6041, or write FORD REALTY, 39 Harvard St., Brockton, Mass.

LISTINGS WANTED: New and old homes. Call Bruno Jamiol, Real Estate Broker — FAirview 3-3195. ja7-tf-D

HOUSE WANTED
From Owner or Builder, in Needham or Newton. 7-rooms, New or Young. Full basement, in low 20's. AVenue 2-7807.

Wanted In Stoughton
TAKE-OVER MORTGAGE—Have about $3,000 cash. WO 3-9467.

QUALIFIED BUYERS waiting to locate in WABAN or any desirable NEWTON area. 25 to 50-yr.-old house. 4 or more bedrooms, 2 or 3 baths. Pay $25,000 to $35,000. CARLEY REALTORS, BIgelow 4-2966, BIgelow 4-8778; eves, LAsell 7-0777 - BIgelow 4-8792. f4-tf

WANTED IN MILTON: Small single of 2 or 3 bedrooms for husband and wife. Will pay $18,000 to $21,000. Financing no problem. Please call MILDRED O'LEARY, BL 8-9499 - CU 6-7562.

WANTED in W. Roxbury, 7 or 8-room single home for growing family of five. Can pay up to $17,900. Financing no problem. Please contact J. V. MURPHY, Realtor, 42 Willow St. — FAirview 3-8200.

WANTED TO BUY
3 OR 4-BEDROOM house, any type, in Norwood, Dedham, Westwood, Walpole, Needham or W. Roxbury. Prefer to do business with owner. No brokers. NOrwood 7-4448-J after 6 p.m. any evening.

WANTED A HOME
COULD be a 6 or 7-room single or perhaps a 2-family, W. Roxbury or vicinity. Will pay current price. Please write only to Gerald Mayberry, 179 Church St., W. Roxbury.

93.—BUSINESS & PROF. SPACE

HEATED OFFICE, 13x17, at Professional Bldg., 1116 Great Plain Ave., $55 per month. See Mr. Smith — SMITH & CO., 1116 Great Plain Ave. HIllcrest 4-5335.

DENTAL OFFICE AND RESIDENCE. Fine home on main street; waiting room & separate entrance; off-street parking; modern kitchen and baths. Write Box 639, Needham Chronicle, Needham.

WEST NEWTON: Offices in CARLEY REALTY building. Good parking. BIgelow 4-2966 - BIgelow 4-8778; eves, BIgelow 4-8792. f4-tf

WALPOLE
Professional Space
IDEAL 3-room ground floor suite. Reception room, office, lavatory, kitchenette. Separate entrance. Modest rent for approved tenant.
Beatrice K. Williams
REALTOR
Big Red House on-the-Common
Walpole MOntrose 8-0339

94.—BUSINESS PROPERTIES

FOR SALE
ROSLINDALE
One-Story Brick Building
50 x 100
(Lot Adjoining of Same Size)
Sprinklered, oil-fired steam heat, excellent condition, overhead doors, concrete floor. Suitable for garage, workshop or warehouse.
— WRITE —
BOX 630
PARKWAY TRANSCRIPT
ROSLINDALE

95.—LAND FOR SALE

DEDHAM: HOUSE lot, 60x120. Call BLuehills 8-4155.

96.—LAND WANTED

HOUSELOT wanted, by private party, in Dedham, Norwood, Westwood or vicinity. Call DAvis 6-2995.

HOUSE LOT wanted, by private party, in Dedham, Norwood, Westwood or vicinity. Call DAvis 6-2995.

PRIVATE PARTY desires to purchase house lot from owner in Dedham or vicinity. Write Box 646, Dedham Transcript, Dedham.

97.—GARAGES

WANTED: 2-car garage for two high school boys to work on automobiles. HI 4-9287.

100—AUTOMOBILES

WANTED SCRAP CARS AND WRECKS
HIllcrest 4-2130
NEEDHAM AUTO PARTS
S4-tf

CASH FOR YOUR CAR IMMEDIATELY
call
HIllcrest 4-2803
Se10-tf

1954 FORD Custom, 3 carbs, scalloped and striped, bronze and gold, de-chromed all around. Best offer. Call DAvis 6-3014.

PRIVATE PARTY: 1955 Plymouth Convertible; perfect condition; also, '59 Rambler Rebel, new. Call eves, LAsell 7-8772.

'51 FORD Victoria; r&h, with '55 Chevy engine; excellent condition; $275. HIllcrest 4-2575.

1958 RAMBLER Ambassador Hardtop. Reasonable. DE 2-1037.

SETTLING ESTATE—Save $300 to $400—'57 Ford Country Wagon, tan & white, 4-door, fully powered, w.w.'s, r&h, automatic. Fieldbrook 4-4707.

WIDOW MUST SELL 1952 Packard 4-door Sedan; auto. trans., heater, 5 new tires; $250. BLuehills 8-6562.

COMFORTABLE, reliable car — 1949 Dodge Club Coupe; excellent motor, auto. trans., snow tires; cherished by original owner. HIllcrest 4-4949.

1951 CHEV.; r&h; used every day; $70. HIllcrest 4-5653.

DODGE, 1957 V8 Station Wagon, condition like new, 20,000 miles; one owner; auto. trans., r&h; $1795 DAvis 6-4957.

1956 STATION Wagon, Plymouth; clean with proven reliability; $975. HIllcrest 4-1129.

1951 OLDSMOBILE; r&h, running condition; $50. LAsell 7-6194.

1953 FORD Station Wagon, 9-pass., all new w.w. tires; in excellent condition. Call HY 3-4626.

1951 CADILLAC Convertible. Best offer. HIllcrest 4-9289.

PRIVATE '54 Cadillac Conv., fully powered, r&h, 40,000 miles; excellent condition; $1095. DAvis 6-4565.

WE WILL sell your car or light duty truck! Low commission basis, consignment or outright purchase. Reliable and honest service. THE FENTON MOTOR SALES, 1150 Providence Hgwy., Norwood. NOrwood 7-7145. f4-2t

1952 CHEVROLET Pickup Truck, good condition. NOrwood 7-7145.

1954 PLYMOUTH 4-door Sedan; standard transmission with overdrive. NOrwood 7-7145.

'58 CHEVROLET red Impala Convertible, full power V-8; excellent condition; original owner, 24,000 miles; $2195. HIllcrest 4-1233 after 5:30 p.m.

FIAT, 1958; low mileage; excellent condition. HIllcrest 4-7481.

1950 FORD 4-door Sedan; good motor, 4 new tires. HI 4-3825.

'57 HILLMAN 2-door Wagon; r&h; good condition; $875. HI 4-7916.

BEREJIK MOTORS, Inc.
Sales OLDSMOBILE Service
27 Wexford St., Needham Heights
Exit 54 — Route 128
Open Mon., Wed., Friday Eves.
HI llcrest 4-4797
'59 OLDSMOBILE $3495
Fiesta Wagon
'57 OLDSMOBILE $1995
98 Conv. Cpe.
'58 CHEVROLET $1895
Station Wagon
'57 PLYMOUTH $1795
Station Wagon
'55 BUICK Sta. Wag. ... $1195

CLEARANCE BELOW WHOLESALE

	Was	Clearance
'55 FORD Squire 9 pass.	$1295	$1095
'55 MERC. 4-dr. sedan	1095	795
'55 OLDS 88 4-dr. sedan	1195	895
'56 BUICK Super Hdtp.	1295	895
'56 NASH Ambas. Hdtp.	1295	995
'56 PONTIAC Wag	2095	1595
'57 MERC., Wag.	2295	1895
'58 MERC. 4-dr. like new	1960	1495
'59 HILLMAN Del. brand new	3450	2588
'59 MERC. 2-dr. brand new	1860	1496
'60 PANHARD Brand new		

JACKSON MOTOR CO.
HI 4-3960
33 Chapel St., Needham Sq.

HIG

LEGALS

COMMONWEALTH OF MASSACHUSETTS
Middlesex, ss. PROBATE COURT
To all persons interested in the trust estate under the will of **Edward E. Blodgett** late of Newton in said County, deceased, for the benefit of **Mabel Fuller Blodgett** and others.
The trustees of said estate have presented to said Court for allowance their third to fifth accounts inclusive.
If you desire to object thereto you or your attorney should file a written appearance in said Court at Cambridge before ten o'clock in the forenoon on the sixteenth day of February, 1960, the return day of this citation.
Witness, John C. Leggat, Esquire, First Judge of said Court, this twentieth day of January, 1960.
JOHN V. HARVEY,
(N) ja28-fe4-11 Register.

COMMONWEALTH OF MASSACHUSETTS
Middlesex, ss. PROBATE COURT
To all persons interested in the estate of **James T. Bradley** late of Newton in said County, deceased.
A petition has been presented to said Court, praying that **Mary F. Bradley** of Newton in the County of Middlesex be appointed administratrix of said estate, without giving a surety on her bond.
If you desire to object thereto you or your attorney should file a written appearance in said Court at Cambridge before ten o'clock in the forenoon on the sixteenth day of February 1960, the return day of this citation.
Witness, John C. Leggat, Esquire, First Judge of said Court, this twenty-first day of January 1960.
JOHN V. HARVEY,
(G) ja28-f4-11 Register.

COMMONWEALTH OF MASSACHUSETTS
Middlesex, ss. PROBATE COURT
To all persons interested in the estate of **Bernice Paul** late of Newton in said County, deceased.
A petition has been presented to said Court, praying that **John Paul** of Newton in the County of Middlesex be appointed administrator of said estate, without giving a surety on his bond.
If you desire to object thereto you or your attorney should file a written appearance in said Court at Cambridge before ten o'clock in the forenoon on the twenty-fifth day of February 1960, the return day of this citation.
Witness, John C. Leggat, Esquire, First Judge of said Court, this twenty-eighth day of January 1960.
JOHN V. HARVEY,
(G) f4-11-18 Register.

COMMONWEALTH OF MASSACHUSETTS
Middlesex, ss. PROBATE COURT
To all persons interested in the estate of **Kenneth H. Lapham** late of Newton in said County, deceased.
A petition has been presented to said Court, praying that **Kenneth H. Lapham Junior** of Holbrook in the County of Norfolk be appointed administrator of said estate, without giving a surety on his bond.
If you desire to object thereto you or your attorney should file a written appearance in said Court at Cambridge before ten o'clock in the forenoon on the twenty-fifth day of February 1960, the return day of this citation.
Witness, John C. Leggat, Esquire, First Judge of said Court, this twenty-ninth day of January 1960.
JOHN V. HARVEY,
(G) f4-11-18 Register.

COMMONWEALTH OF MASSACHUSETTS
Middlesex, ss. PROBATE COURT
To all persons interested in the estate of **Marion DeSantis** late of Newton in said County, deceased.
A petition has been presented to said Court, praying that **Vincent A. Drosdik Junior** of Scituate in the County of Plymouth, or some other suitable person, be appointed administrator of said estate.
If you desire to object thereto you or your attorney should file a written appearance in said Court at Cambridge before ten o'clock in the forenoon on the ninth day of February 1960, the return day of this citation.
Witness, John C. Leggat, Esquire, First Judge of said Court, this fourteenth day of January 1960.
JOHN V. HARVEY,
(G) ja21-28-f4 Register.

COMMONWEALTH OF MASSACHUSETTS
Middlesex, ss. PROBATE COURT
To all persons interested in the estate of **Chester Guild** late of Newton in said County, deceased, for the benefit of **Annie E. Guild** and others.
The trustee of said estate has presented to said Court for allowance its twenty-eighth to thirty-first accounts inclusive.
If you desire to object thereto you or your attorney should file a written appearance in said Court at Cambridge before ten o'clock in the forenoon on the sixteenth day of February 1960, the return day of this citation.
Witness, John C. Leggat, Esquire, First Judge of said Court, this twentieth day of January 1960.
JOHN V. HARVEY,
(G) ja28-f4-11 Register.

COMMONWEALTH OF MASSACHUSETTS
Middlesex, ss. PROBATE COURT
To all persons interested in the trust estate under the will of **Luther Adams** late of Newton in said County, deceased.
A petition has been presented to said Court by **Second Bank-State Street Trust Company** and **Joseph E. Coulter** trustees of said estate praying for authority to extend or renew an existing mortgage on certain real estate held by them as such trustees.
If you desire to object thereto you or your attorney should file a written appearance in said Court at Cambridge before ten o'clock in the forenoon on the seventeenth day of February 1960, the return day of this citation.
Witness, John C. Leggat, Esquire, First Judge of said Court, this twenty-first day of January 1960.
JOHN V. HARVEY,
ja28-fe4-11 Register.

COMMONWEALTH OF MASSACHUSETTS
Middlesex, ss. PROBATE COURT
To all persons interested in the trust estate under the will of **Helen H. Marshall** late of Newton in said County, deceased, for the benefit of **John H. Marshall, Richard B. Marshall, Helen M. Waterman** and others.
The sixth and seventh accounts of the trustees and the eighth account of said trustees as rendered by the surviving trustee have been presented to said Court for allowance.
If you desire to object thereto you or your attorney should file a written appearance in said Court at Cambridge before ten o'clock in the forenoon on the twelfth day of February 1960, the return day of this citation.
Witness, John C. Leggat, Esquire, First Judge of said Court, this eighteenth day of January 1960.
JOHN V. HARVEY,
(G) ja21-28-f4 Register.

COMMONWEALTH OF MASSACHUSETTS
Middlesex, ss. PROBATE COURT
To **John P. Howley** of Waltham in the County of Middlesex.
A petition has been presented to said Court by your wife **Mildred P. Howley** of Newton in the County of Middlesex, representing that you fail, without justifiable cause, to provide suitable support for her; have deserted her; she is actually living apart from you for justifiable cause; and praying that the Court will by its order, prohibit you from imposing any restraint on her personal liberty, and make such order as it deems expedient concerning her support.
If you desire to object thereto you or your attorney should file a written appearance in said Court at Cambridge before ten o'clock in the forenoon on the eleventh day of February 1960, the return day of this citation.
Witness, John C. Leggat, Esquire, First Judge of said Court, this fourteenth day of January 1960.
JOHN V. HARVEY,
(G) ja21-28-f4 Register.

COMMONWEALTH OF MASSACHUSETTS
Middlesex, ss. PROBATE COURT
To all persons interested in the common trust fund of the **Newton-Waltham Bank and Trust Company**, a banking corporation duly organized and existing under the laws of the Commonwealth of Massachusetts and having a usual place of business in Newton in said County, under plan approved by resolution of its board of directors adopted May 7, 1953.
The trustee of said common trust fund has presented to said Court for allowance its sixth account.
If you desire to object thereto you or your attorney should file a written appearance in said Court at Cambridge before ten o'clock in the forenoon on the nineteenth day of February, 1960, the return day of this citation.
Witness, John C. Leggat, Esquire, First Judge of said Court, this twenty-fifth day of January in the year one thousand nine hundred and sixty.
JOHN V. HARVEY,
(G) ja28-f4-11 Register.

COMMONWEALTH OF MASSACHUSETTS
Middlesex, ss. PROBATE COURT
To **Joseph Bellafiore of parts unknown.**
A petition has been presented to said Court by your wife **Mary Bellafiore** of Newton in the County of Middlesex representing that you fail, without justifiable cause, to provide suitable support for her;—have deserted her; and praying that the Court will establish that she is so living apart from you for justifiable cause and by its order, prohibit you from imposing any restraint on her personal liberty, and make such order as it deems expedient concerning her support, and the care, custody and maintenance of your minor children.
If you desire to object thereto you or your attorney should file a written appearance in said Court at Cambridge before ten o'clock in the forenoon on the eighteenth day of March 1960, the return day of this citation.
Witness, John C. Leggat, Esquire, First Judge of said Court, this fifth day of January, 1960.
JOHN V. HARVEY,
(G) ja21-28-f4 Register.

CITY OF NEWTON, MASSACHUSETTS

PURCHASING DEPARTMENT

ADVERTISEMENT for BIDS:

February 4th, 1960

SEALED BIDS for furnishing the Items listed below, for the City of Newton, will be received at the office of the Purchasing Agent, City Hall, Newton Centre 59, Massachusetts until the time specified for Bid opening for each item, and then publicly opened and read:

Item No.	Item	Bid Surety	Bid Opening Time
1.	Envelopes—Treasury Department	$100	2:30 P.M., Feb. 12, 1960
2.	D.D.T. Solution and Arsenate of Lead	100	2:30 P.M., Feb. 23, 1960
3.	Broom Refills and Broom Wire	100	3:00 P.M., Feb. 23, 1960
4.	Asphalt Road Oils	100	2:30 P.M., Feb. 24, 1960
5.	Manhole Sets	100	3:00 P.M., Feb. 24, 1960
6.	Anti-Freeze	100	2:30 P.M., Feb. 25, 1960
7.	Passenger Car and Truck Tire Chains and Accessories	100	3:00 P.M., Feb. 25, 1960
8.	Automotive Storage Batteries	100	2:30 P.M., Feb. 26, 1960
9.	Automobile Tires and Tubes	100	3:00 P.M., Feb. 26, 1960
10.	Lubricating Oils and Greases	100	2:30 P.M., Feb. 29, 1960

Bid forms and detail of requirements may be had on application to the office of the Purchasing Agent.
Bid Surety is required in the amount specified and in the form of a cashier's check or certified check on a responsible bank, payable to the City of Newton.
Performance bond for the full amount of the contract and with surety acceptable to the City will be required on each contract award in excess of $1000.00.
Duplicate of each bid must be filed with the Comptroller of Accounts, City Hall, Newton Centre, Massachusetts prior to the time specified for the opening of bids.
Separate awards will be made for these items and the right is reserved to reject any and all bids, and to make awards as may be determined to be in the best interest of the City.
(N) f4 T. J. FORDE, Purchasing Agent.

LEGAL NOTICE

COMMONWEALTH OF MASSACHUSETTS
Middlesex, ss. PROBATE COURT
To all persons interested in the estate of **George E. Terrio** late of Newton in said County, deceased.
The executor of the will of said **George E. Terrio** has presented to said Court for allowance his first account.
If you desire to object thereto you or your attorney should file a written appearance in said Court at Cambridge before ten o'clock in the forenoon on the eighteenth day of February 1960, the return day of this citation.
Witness, John C. Leggat, Esquire, First Judge of said Court, this twenty-second day of January 1960.
JOHN V. HARVEY,
(G) ja28-f4-11 Register.

COMMONWEALTH OF MASSACHUSETTS
Middlesex, ss. PROBATE COURT
To all persons interested in the estate of **Arthur Bates Lyon** sometimes known as **Arthur B. Lyon** late of Newton in said County, deceased.
A petition has been presented to said Court for probate of a certain instrument purporting to be the last will of said deceased by **Francis V. Terry** of Newton in the County of Middlesex praying that he be appointed executor thereof without giving a surety on his bond.
If you desire to object thereto you or your attorney should file a written appearance in said Court at Cambridge before ten o'clock in the forenoon on the twenty-sixth day of February 1960, the return day of this citation.
Witness, John C. Leggat, Esquire, First Judge of said Court, this twenty-fifth day of January 1960.
JOHN V. HARVEY,
(G) ja28-f4-11 Register.

COMMONWEALTH OF MASSACHUSETTS
Middlesex, ss. PROBATE COURT
To all persons interested in the estate of **Sarah Nelll** late of Newton in said County, deceased.
A petition has been presented to said Court for probate of a certain instrument purporting to be the last will of said deceased by **Hugh Close** of Newton in the County of Middlesex praying that he be appointed executor thereof without giving a surety on his bond.
If you desire to object thereto you or your attorney should file a written appearance in said Court at Cambridge before ten o'clock in the forenoon on the ninth day of February 1960, the return day of this citation.
Witness, John C. Leggat, Esquire, First Judge of said Court, this thirteenth day of January 1960.
JOHN V. HARVEY,
(G) ja21-28-f4 Register.

COMMONWEALTH OF MASSACHUSETTS
Middlesex, ss. PROBATE COURT
To all persons interested in the estate of **Katherine C. Sullivan** late of Newton in said County, deceased.
A petition has been presented to said Court for probate of a certain instrument purporting to be the last will of said deceased by **James O. Nicholson** of Medford in the County of Middlesex praying that he be appointed executor thereof without giving a surety on his bond.
If you desire to object thereto you or your attorney should file a written appearance in said Court at Cambridge before ten o'clock in the forenoon on the fourth day of March 1960, the return day of this citation.
Witness, John C. Leggat, Esquire, First Judge of said Court, this eighteenth day of January 1960.
JOHN V. HARVEY,
(G) ja28-f4-11 Register.

CITY OF NEWTON
City Clerk's Office

NOTICE OF BOARD OF ALDERMEN HEARINGS

Notice is hereby given that the Committee on Franchises and Licenses and the Board of Aldermen will hold public hearing at City Hall on Monday, February 15, 1960, at 7:45 P.M., upon the following petition, under the provisions of the General Laws and Revised Ordinances of the City, viz:
Storage of Inflammables:
#127-60 **Jenney Manufacturing Co.**, 250 Boylston Street, Ward 6, petition for license to store inflammables at 250 Boylston St., Ward 6, as follows: 4,000 gals. #2 fuel oil in underground tank.
Attest:
Monte G. Basbas,
City Clerk.
(G) f4

COMMONWEALTH OF MASSACHUSETTS
LAND COURT
Case No. 31070 Misc.
(SEAL) In Equity
To Herman J. Parker and Eleanor L. Parker of Newton, in the County of Middlesex and said Commonwealth; and to all persons entitled to the benefit of the Soldiers' and Sailors' Civil Relief Act of 1940 as amended:
West Newton Co-operative Bank, a duly existing corporation having an usual place of business in said Newton, claiming to be the holder of a mortgage covering real property in said Newton, numbered 62 Green Street, given by Herman J. Parker and Eleanor L. Parker to the plaintiff by instrument dated February 6, 1953 and recorded in Middlesex South District Registry of Deeds, Book 8030, Page 156, has filed with said court a bill in equity for authority to foreclose said mortgage in the manner following: by entry and possession and exercise of power of sale.
If you are entitled to the benefits of the Soldiers' and Sailors' Civil Relief Act of 1940 as amended and you object to such foreclosure you or your attorney should file a written appearance and answer in said court at Boston on or before the seventh day of March 1960, or you may be forever barred from claiming that such foreclosure is invalid under said act.
Witness, JOHN E. FENTON, Esquire, Judge of said Court this first day of February 1960.
MARGARET M. O'DONNELL,
(G) f4 Recorder.

COMMONWEALTH OF MASSACHUSETTS
Middlesex, ss. PROBATE COURT
To all persons interested in the estate of **William H. Rattigan** late of Newton in said County, deceased.
A petition has been presented to said Court, praying that **James F. Rattigan** of Newton in the County of Middlesex be appointed administrator of said estate, without giving a surety on his bond.
If you desire to object thereto you or your attorney should file a written appearance in said Court at Cambridge before ten o'clock in the forenoon on the twenty-fourth day of February 1960, the return day of this citation.
Witness, John C. Leggat, Esquire, First Judge of said Court, this twenty-sixth day of January 1960.
JOHN V. HARVEY,
(G) f4-11-18 Register.

Meet Your Visiting Nurse

MRS. ANN PARADIS, R.N.

Mrs. Ann Marie Paradis is a busy member of one of Newton's important health agencies, the Newton Visiting Nurse Association. She is a graduate of St. Elizabeth's Hospital School of Nursing, and functions in the Waban - West Newton area.

One of the important aspects of the bed-side program is aiding in the rehabilitation of the handicapped. Working under the physician's orders, and with the guidance of the physical therapy consultant, Mrs. Paradis will demonstrate to the patient and to the family the fundamentals of exercising a paralyzed arm or leg, and the principles underlying correct body mechanics.

Many patients can be helped to achieve maximum progress in returning to the activities of daily living by the prompt establishment of a rehabilitation plan. It is only through the combined effort of the doctor, the family and the nurse that this goal can be realized.

The Newton Visiting Nurse Association is a Red Feather agency participating in the United Fund.

Area Captains For Fibrosis Drive Selected

At a special committee meeting of the Newton Branch for Cystic Fibrosis Research, Fund Drive Chairman Mrs. Milton Gray announced the acceptance of the following as area captains:

For Newtonville—Mrs. Jack Gansler and Mrs. George Sawyer; Newton Lower Falls—Mrs. Irving Bloomfield and Mrs. Sumner Darman; Waban—Mrs. Jerome Werther and Mrs. Albert Cibley; Newton Upper Falls—Mrs. Daniel Smolens; Newton Highlands—Mrs. Jack Shelman; Newton Centre—Mrs. Stanley Markow and Mrs. Leon Singer; Chestnut Hill—Mrs. Herbert Nathanson and Mrs. Sumner Tye; Countryside School Area—Mrs. Richard Englander; Spaulding School Area—Mrs. Joel Seifer; Oak Hill Park—Mrs. Alan Edelstein; West Newton—Mrs. Sydney Ochs and Mrs. Murray Waxler; and other areas in Newton—Mrs. Milton Gray.

An effort is being made by the Newton C.F. to cover all of the city beginning March 1, 1960. Volunteers to collect are still needed. Please contact the Captain in your neighborhood.

Old Music On Old Instruments At Museum

Several Newton residents are members of the Executive Committee of the Boston Museum of Fine Arts' Camerata which announces plans for a concert featuring ancient musical instruments. It will be held in the Lecture Hall Tuesday, Feb. 9 at 8:30 p.m.

Members of the committee are Mr. and Mrs. Arthur E. Vershbow, of Newton Centre, Mrs. Jules Wolffers of Waban and Miss Gretchen Clifford, of Newton Centre.

The Camerata is a group dedicated to the performance of rarely heard music of the past on authentic instruments.

Miss Carol M. Berman, daughter of Mr. and Mrs. Benjamin Berman of 15 Shuman Circle, Newton, is completing her first term at Ithaca College, Ithaca, N. Y. Miss Berman is enrolled in the Department of Drama.

LOST BANK BOOKS

Savings Bank Books as listed below are lost and applications have been made for payment of the accounts in accordance with General Laws, Chapter 167.

Newton - Waltham Bank and Trust Co., 319 Auburn St., Auburndale, Mass. — Re: Lost Savings Bank Book No. A-13013. ja21-3t

Newton - Waltham Bank & Trust Co., Newton, Mass.—Re: Lost Pass Book No. WN-7139. ja28-3t

Newton - Waltham Bank & Trust Co., Newton Centre, Mass.—Re: Lost Pass Book No. C-18151. ja28-3t

Local Pupils On Book Shelf Lady's Program

The fourth grade, Hamilton School, will be guests of "The Lady of the Book Shelf" on Sunday, February 7, at 7:30 a.m., on WEEI.

The "Reading Tree" in the lobby of Hamilton School will be the topic of discussion.

This tree is made of papier-mache' and was constructed entirely by the sixth grade pupils. The tree acts as an incentive to encourage all of the pupils of the school to do more reading during their leisure time.

Each child in the school who reads a book, makes a leaf on which he writes his name and the name of his book. Then he ties his leaf on the tree.

The pupils will tell about the Reading Tree and about a few of the books they have read.

This class is also learning French this year and will sing two French songs when they appear on "The Lady of the Book Shelf".

The children participating are: Kathleen Anderer, Marynett Brown, Martha Cronin, Susan Currier, Virginia Dagle, Anne Henley, Rachel Herson, Leila Holden, Elaine Huminik, Susan Hurray, Nancy Peters, Susan Pratt, Marie Reardon, Karen Reimann, Lyn Schwartz, Kenneth Borison, Richard Borison, Myron Cohen, Thomas Cottens, Teddy Cusick, Dean Farnsworth, Philip Grant, John Kenyan, James Leeland, Allen Malcolm, Christopher Woodruff, Christopher Quinn.

Talk On Home Fire Prevention

Lt. Lawrence Clark of the Newton Fire Department will discuss fire prevention in the home at the February luncheon meeting of the Newton Community Club in Grace Church Parish Hall, Feb. 11 at 1 p.m.

A practical demonstration will be given by means of an electrical panel which will be set up and Lt. Clark will explain the proper and safe way a home should be wired, how many times fires can start from electrical causes, and the use and mis-use of electrical appliances. At the conclusion of the talk he will answer questions on this subject.

Med. Auxiliary Holds Lunchton

The Woman's Auxiliary to the Charles River District Medical Society will hold a joint luncheon meeting with Suffolk, Norfolk, and Middlesex South Districts, on Tuesday, Feb. 9, at 22 The Fenway, Boston. A Chinese luncheon will be served at 12:15 p.m.

Mr. Ladislas Segy will be the guest speaker and his topic will be "African Art and Its Connection with Modern Art."

Bloom Joins Camp Wingo

Mr. and Mrs. Morris P. Berk of 71 LaGrange street, Chestnut Hill and Directors of Camp Wingo, have announced that Bernard O. Bloom of Swampscott has joined the 1960 staff at their camp in Harrison, Me.

Bloom, who brings to the Bear Lake camp many years of successful camping, will become Associate Director of the famous Camp Wingo and will continue the camp's policy of creating an enjoyable summer with many camping experiences for the children.

Honor Newton Cancer Pioneer

Dr. Herbert L. Lombard of Newton, internationally known in cancer control work and former director of the Division of Cancer and Chronic Diseases, Mass. Department of Public Health, has received an official citation for his many contributions in cancer control.

The citation was presented in the governor's office at the State House by Gov. Furcolo in the presence of a distinguished group of physicians, clinicians and public health officials.

Dr. Lombard, a resident of 47 Charlotte road, Newton Centre, in 1953 was presented the top award of the Public Health Cancer Association of America.

He recently retired after 35 years State service with the Mass. Department of Public Health. He entered the Department in 1935 as an epidemiologist, was appointed Director of Adult Hygiene in 1929 and took his post of Director of the Division of Cancer and Chronic Diseases in 1945.

He received his medical degree from Bowdoin Medical School and his Master's degree in Public Health from Harvard.

NAOMI ALEH-LEAF

International Star Featured In Hub Concert

A large Newton committee is working on details of promotion for the second concert of the season of the New England Jewish Music Forum to be held next Tuesday night, February 9, at Temple Israel Meeting House, Longwood avenue and Riverway, Boston. The program will feature the appearance of Naomi Aleh-Leaf, internationally known interpreter of Near East dances.

Her performance will include two groups of dances based on Yemenite life and the everyday life of other Near Eastern peoples as well as on Hebrew and Israeli subjects.

Sharing the program will be Sidonia Weiner, soprano soloist at Temple Beth El in Lynn, who has been featured in concerts in Boston and New York. Arhtur Komar will be piano accompanist for both artists.

Cantor Alex Zimmer, president of the New England Jewish Music Forum, will preside; Lily Schwarzschild will give the commentary.

Local committee members include: Mrs. Harold Berk, membership chairman, and Mrs. Alex Zimmer, Mrs. Jacob Seuilly and Mr. and Mrs. William Marel.

Dr. Myer Kessler is stage director, Mrs. Herbert Fromm is in charge of the social hour following the concert, and Minuetta Kessler is program chairman.

Marriage Intentions

Richard J. Cusack, 65 Park terrace, New York City, copywriter, and Ann P. Carolyn, 683 Commonwealth avenue, Newton Centre, teacher.

Thomas L. Houlihan, Jr., 8 Murray terrace, West Newton, customer engineer, and Mary E. McQueeney, 15 Garrison avenue, West Somerville, tabulator operator.

David P. Carr, 12 Windemere road, Auburndale, student, and Rosalie M. Muller, 53 Sartell road, Waltham, clerk typist.

Harold T. Bent, Newport News, Va., retired, and Dorothy M. Lavery, 38 Woodward street, Newton Highlands, at home.

Lawrence Lavigne, 20 Montgomery street, Cambridge, sheet metal mechanic, and Joan S. Garland, 2 Baldwin street, Newton, secretary.

Donald J. Pfeifer, 85 Floral street, Newton Highlands, plumber's apprentice, and Virginia U. Taccone, 11 Walnut Hill road, Newton Centre, IBM operator.

Peter E. Kelly, 727 Saw Mill Brook parkway, Newton Centre, student, and Margaret S. Holmes, 25 Chase street, Newton Centre, bank teller.

Joseph M. Jochnowitz, 51 Algonquin road, Newton, cleanser, and Patricia M. Cayton, 51 Fairmount street, Cambridge, restaurant worker.

John Casinelli, 44 Sheridan street, West Newton, shoe salesman, and Josephine Wardell, 20 Hastings street, West Roxbury, IBM operator.

Milton B. Lessel, 1120 Commonwealth avenue, Boston, salseman, and Eleanor J. Cohen, 126 Wendell road, Newton Centre, laboratory technician.

Sheppard F. Raskend, 16 McLellan street, Dorchester, market research, and Elaine R. Chitel, 236 Upland road, Newton Highlands, secretary.

Radio Play By Mishkan Youth

A group of fourth graders from the Temple Mishkan Tefila Hebrew School, Newton will present an appropriate playlet marking Jewish Arbor Day (Tu B'Shvat) over Radio Station WBOS, 1600 k.c., on Thursday, Feb. 11 at 9 p.m.

The program is under the direction of Leon H. Kramer, Temple Educational Director. The playlet has been written by Miriam Libenson of the Temple Faculty and music arrangement by Cantor Gregor Sheikan. The program is under the auspices of the Hebrew Culture Society of Greater Boston.

Boy Scouts Plan Big Golden Jubilee Week

Boy Scout Week, February 7-13, will be celebrated by over 5,500 registered members of Norumbega Council, Boy Scouts of America in the city of Newton and the towns of Wellesley and Weston. This 50th Anniversary celebration of the Boy Scouts of America will be highlighted by events on the unit, council and national levels.

According to Scout Executive Ralph B. Johnson of Newtonville, Boy Scout Week celebrations will begin on Scout Sunday, Feb. 7, with special religious services being held in many of the local churches. Cub Scouts, Boy Scouts and Explorers have been asked to attend church wearing their Scout uniforms. Many units will attend en masse with their leaders.

Scout Sabbath services will be conducted in temples on Friday, Feb. 12. Scouts of Jewish faith will attend these services along with their leaders.

All boys and leaders in Scouting in Newton, Wellesley and Weston have been invited to attend a rededication to the Scout Oath ceremony that will be held on Monday, Feb. 8, the 50th anniversary day. This rededication will be conducted in the War Memorial Auditorium at Newton City Hall at 7:30 p.m.

Most Scouting units are planning some type of display. Many will set up window displays in cooperation with local businessmen. Live Scouting demonstrations will be viewed in some areas. Several of the Cub Packs, Boy Scout Troops and Explorer units will be having Blue and Gold Banquets, Courts of Honor, and Parents' Nights.

Boy Scout Week will be a Good Turn Week. All Scouts are being urged to wear their uniforms as much as possible this week. Although the Good Turn is a part of the everyday program of the Boy Scouts of America, special Good Turns are being encouraged during Boy Scout Week.

The Annual Recognition Banquet of Norumbega Council will be held on Tuesday, Feb. 9. The guest speaker will be a nationally famous Scouting figure, Dr. Gunnar H. Berg. It will take place at the Meadowbrook Junior High School in Newton. Tickets are available at the Norumbega Council Service Center in Newtonville.

The United States Post Office Department will issue a special commemorative stamp honoring the Boy Scouts of America on Feb. 8.

National publications as well as radio and television programs will feature Scouting during Boy Scout week and will continue to do so in many cases throughout the 50th Anniversary year.

Norumbega Council Inc., Boy Scouts of America is a Red Feather Agency supported in part by the United Fund.

Comr. Johnson Cited For Aid To Nat. Assn.

The National Recreation Association has presented to Commissioner C. Evan Johnson of the Newton Recreation Department a certificate for his helpful service as a member of the advisory committee of the National Recreation Association.

The certificate was signed by Joseph Prendergast, executive director, and Grant Titsworth, chairman of the board.

"Even though your term as a committee member expired December 31st,' the letter accompanying the certificate said, "we are certain you will continue to be actively interested and ready to cooperate, as the committee may request your counsel and experience on the important administrative problems it will be studying."

Beethoven PTA Hears Educator

The February meeting of the Beethoven P.T.A. will be held on Tuesday, Feb. 9 at o'clock. A brief business meeting will be held with committee reports given.

Alvin Caplan, president, will announce plans for coming events. The program speaker will be Raymond F. Cook., Administrative Assistant to the Superintendent of Newton Schools. His subject will be "The Philosophy of Teaching Arithmetic in the Newton Public Schools." He is well qualified to discuss this having served as consultant to the Division of Instruction.

Many experts feel that the teaching of arithmetic has not kept pace with the advances made in other areas. What are we in Newton doing to meet the challenges presented by new concepts in mathematics? Mr. Cook will answer questions from the audience.

FOREIGN CARS
ALL MAKES

SEE AND BUY FROM THE DEALERS LISTED HERE

BORGWARD

August Osterlund, Inc.
1180 WASHINGTON ST.
WEST NEWTON
LAsell 7-2660

OPEL

Newton Buick Co.
371 WASHINGTON ST.
NEWTON
LAsell 7-7150

GOLIATH

August Osterlund, Inc.
1180 WASHINGTON ST.
WEST NEWTON
LAsell 7-2660

TAUNUS GERMAN FORD

Corcoran's
ON THE WORCESTER PIKE
ROUTE 9, WELLESLEY
CEdar 5-6800

HILLMAN

August Osterlund, Inc.
1180 WASHINGTON ST.
WEST NEWTON
LAsell 7-2660

TRIUMPH

Lee Chevrolet Co.
366 WASHINGTON ST.
WELLESLEY HILLS
CEdar 5-7500

MERCEDES BENZ

Frost Motors, Inc.
NEWTON
BIgelow 4-2120
624 WASHINGTON ST.

VOLVO

Gene Brown Motors, Inc.
724 BEACON ST.
NEWTON CENTRE
DEcatur 2-0800

CAR RADIOS – CAR RADIOS

We have a complete line of RADIOS to fit your FOREIGN or AMERICAN made car. Installed and guaranteed by

CLARK ELECTRONICS

971 Washington Street Newtonville DEcatur 2-3860

COME and GET THEM WHILE THEY'RE HOT!

Baked fresh right at SKLAR'S Market...
Filled with the tastiest sun-ripened fruit...

HOT FRUIT PIES

Your choice of fresh APPLE, PEACH or CHERRY PIES . . . **59c** ea

Tempting TRU-BLU BERRY PIE **65c** ea

And with EVERY pie you buy you'll get a bonus of

DOUBLE, Genuine S&H Green Stamps!

THERE'S NO COUPON . . . NO LIMIT . . . BUY AS MANY AS YOU LIKE AT SKLAR'S!

Sklar's
NEWTON CORNER
OPEN 'TIL 9 P.M.
MONDAY THRU SATURDAY!

FREE! NEXT WEDNESDAY
FEBRUARY 10, from 9 to 11 A.M.
AUNT JEMIMA BREAKFAST at Sklar's Market
Come one, Come all. Have your golden, fluffy Aunt Jemima hot cakes and coffee FREE at Sklar's!

Lean, tender, short shank . . . sugar-cured

HICKORY-SMOKED SHOULDERS

Get ready for an extra special treat. These shoulders are cut from tender, young porkers . . . They're sure to be extra tasty . . . You'll love every bite!

33c lb

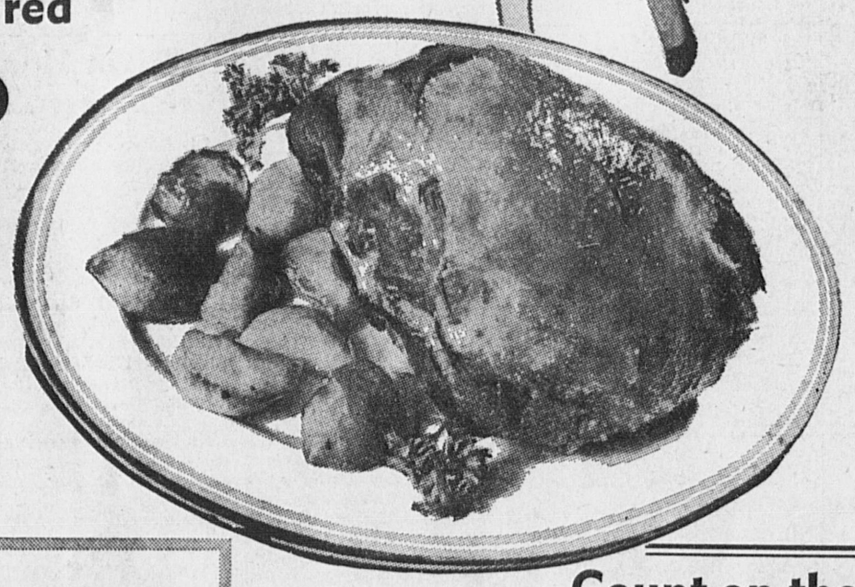

Sklar's price beats 'em all!

LEAN, FRESH-GROUND
100% PURE, JUICY BEEF
HAMBURG

The biggest hamburg value in town. Sold only in convenient 3-pound packages!

3 pounds for only 1.00

Fresh from California's choicest groves . . .

SUNKIST-NAVEL ORANGES

EXTRA LARGE "88's"
Bursting with those much-needed sunshine vitamins. Buy plenty . . . Save plenty!

59c Dozen

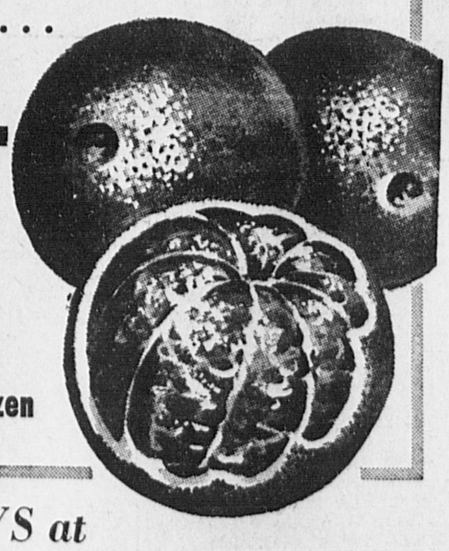

There's no days like DOLLAR DAYS at your friendly SKLAR'S Super Market!

ELM FARM BRAND **ICE CREAM** *Regularly 29c a pint . . . Look how you save!* **5 pints for 1.00**

SAVE 11c	**Campbell Soups**	Chicken-Noodle, Chicken-Rice, Chicken-Vegetable, Vegetable-Beef, Mushroom	**6** cans for	**$1**	
SAVE 25c	**Grape Treat**	WESTFIELD BRAND	**5** 32 oz cans	**$1**	
SAVE 16c	**Welch's Candies**	Peppermint Patties, Chocolate Drops, Junior Mints, Miniature Mix	**4** pkgs	**$1**	

Peaches	Flotill Elbertas or Hunt Sliced Cling	5 303 cans	$1.00	Dwan Asparagus		5 303 cans	$1.00
Del Monte Green Peas		6 303 cans	$1.00	Sliced Beets	Son Bon	10 303 cans	$1.00
Cream Corn	Elm Farm	10 8 oz cans	$1.00	Sliced Pineapple	Royalty	10 cans	$1.00
Windbrook Beans	Cut or Wax	6 cans	$1.00	Applesauce	Elm Farm	6 15 oz jars	$1.00

Count on these Savings!

THESE SKLARIFIC PRICES ARE NOT SPECIALS . . .
THEY'RE EVERY DAY LOW PRICES AT SKLAR'S!
What Do YOU pay for these items?

Boneless Chuck ROAST No Waste! **59c lb.**

Face Rump Roast	Boneless	lb 79c	Bottom Round Roast	Boneless	lb 79c
Eye Round Roast	Boneless	lb 89c	Boneless Sirloin Roast		lb 89c

Tenderloin Roast While our supply lasts . . . lb **1.29**

AND LOOK AT THESE STEAK PRICES . . . THEY'RE WAY DOWN LOW!

Porterhouse Steak	Delicious!	**79c lb.**
Top of the Round Steak		**89c lb.**
Juicy Rump Steak	Tender and Lean!	**99c lb.**

STRICTLY-FRESH, NATIVE POULTRY . . . PRICED LOW AT SKLAR'S!

Fresh Native Fowl Oven-Ready or Cut Up **35c lb.**

Chicken Breasts lb 69c • Chicken Legs lb 59c • Wings lb 29c

SEE HOW YOU SAVE ON LAMB!

KIDNEY LAMB **CHOPS** **99c lb**

Rib Lamb Chops lb 69c
Shoulder Lamb Chops lb 59c

SEE HOW YOU SAVE ON HAM!

FULLY-COOKED **HAMS** Shank Portions **39c lb**

Meaty Center Slices COME SAVE lb 89c
Face Portion of Ham lb 49c

FRESH CALVES LIVER lb 89c • TENDER PORK CHOPS lb 49c
MIDDLE RIB CORNED BEEF lb 39c • SLICED BOLOGNA 8 oz pkg 25c

Overflow Interfaith Meetings Seen Newton Answer To Hoodlum Antics

Newton's answer to the much publicized antics of hoodlums, hooligans and crack-pots around the nation is best exemplified in the increasing response to the Interfaith movement in this city.

Launched here several years ago, the movement is expanding in a manner most heartening to the city's membership in Christian churches and Jewish temples.

Most recent success was the overflow attendance at the Interfaith Luncheon Meeting, sponsored by the Sisterhood of Temple Emanuel and held at the temple community hall last Wednesday evening. Approximately 400 guests and members of local church groups attended.

Invited guests were well known Protestant ministers and their wives, leaders and members of the women's groups of four Newton churches and members of the Temple congregation.

Rabbi Gordon extended greetings.

Cantor Gabriel Hochberg presented a program of vocal melodies, consisting of liturgical, Israeli music and folk songs.

Head table guests included: Rev. Arthur A. Rouner, Jr., minister of the Eliot Church of Newton, Mrs. Richard H. Lee, representing the Eliot Church Women's Association; Rev. and Mrs. Ray A. Euston, of the Eliot Church; Dr. and Mrs. Albert I. Gordon, Temple Emanuel; Mrs. J. Charles Santis, Temple Emanuel Sisterhood president; Rev. and Mrs. John A. Samuelson, Newton Highlands Congregational Church; Mrs. F. W. Perkins, president of the Grace Church Service League; Rev. and Mrs. Thomas Lehman, Grace Episcopal Church; Rev. and Mrs. Harold Malmborg, First Baptist Church in Neweon; Mrs. Jame H. Burns, president of the Women's Union, First Bap-

— NEWTON ANSWER —
(Continued on Page 2)

HEAD TABLE GROUP AT LUNCHEON—Interfaith lunch eon meeting drew capacity turnout. At head table, seated, left to right: Rev. Arthur A. Rouner, Jr., Mrs. Richar d H. Lee, Mrs. Ray A. Eusden, Rev. Ray A. Eusden, Mrs. Albert I. Gordon, Dr. Albert I. Gordon, Mrs. J. Charles S antis, Rev. John A. Samuelson; standing, Mrs. F. W. Perkins, Mrs. Thomas Lehman, Rev. Thomas Lehman, Mr s. Harold Malmborg, ev. Harold Malmborg, Mrs. James H. Burns, Mrs. Gabriel Hochberg, Cantor Gabriel Hoch berg, Mrs. Steven C. Hung and Mrs. John A. Samuelson.

Today's Thought

Sleep is something that always assumes much more importance the morning after than it did the night before.

The Newton Graphic

TRANSCRIPT PUBLICATIONS Inc.
420 Washington Street, Dedham
Phone DA 6-4000 for WANT ADS
6 QUALITY NEWSPAPERS
In Boston's "Blue Chip" Suburbs
"The papers with the Want Ads"
West Roxbury—Roslindale—Needham
Newton—Dedham—Milton

VOL. 83. NO. 6 | NEWTON, MASSACHUSETTS, THURSDAY, FEBRUARY 11, 1960 | PRICE $3.00 PER YEAR—SINGLE COPIES 10 CENTS

ADMIRE COVETED MEDALS—Three Ne wton Boy Scouts admire their Ad Altare Dei medals after presentation by Cadinal Cushing in Boston on Sunday. Left to right, Henry "Tod" Brown, David H y and Dennis McEnaney, all members of the troop from St. Bernard's parish, West Newton. (Welch photo)

Three Newton Boy Scouts Get Coveted Ad Altare Dei Medal

Three young Newton Boy Scouts are the proud wearers of the coveted Ad Altare Dei medal award (highest award in Catholic Scouting,) presented to them by His Eminence Richard Cardinal Cushing at colorful exercises held Sunday at the Donnelly Theatre, Boston.

They are: David Hay, of 18 Webster street, Newton; Henry "Tod" Brown, of 17 Thaxter road, Newtonville; and Dennis McEnaney, of 1845 Commonwealth avenue, Auburndale.

The boys are all members of the Scout troop of St. Bernard's parish, West Newton.

The Ad Altare Dei medals, given by the Roman Catholic Church to Catholic Boy Scouts, recognizes their efforts towards religious advancement in Boy Scouting.

The medals are presented annually at special church services. Cardinal Cushing made the presentations on Sunday. The medal is in the form of a bronze cross suspended from a ribbon in the National and Papal colors under a bronze pin inscribed "Ad Altare Dei."

Newton Sixth Graders Exchange Letters With President Eisenhower

The boys and girls of Grade Six in the John Ward School are keeping a closer eye than usual these days on international affairs, especially since the President of the United States sent them his best wishes.

The youngsters, under the guidance of their teacher, Vito Sammarco, sent a letter to President Eisenhower telling of their great interest in his recent trip to the European NATO countries, as well as Greece, Turkey, India, Pakistan and northern Africa.

They kept scrapbooks of Mr Eisenhower's trip and sent them along to the White House.

The letters follow:

John Ward School
Newton, Mass. 59
Dec. 10, 1959

Mr. President,

This week we have been discussing and studying your trip to all the important countries, and we hope you enjoyed it very much.

Our teacher, Mr. Sammarco has broadened our minds of the future and of what is going on in the world. We have studied many things in the months we have been in school which we thought were very interesting but, I feel our class was more interested and enjoyed the study of the trip most of all. So for one of our assignments we enclose some of our acknowledgments, and we hope you like them as

— SIXTH GRADERS —
(Continued on Page 5)

Probe $10,000 Newt. Centre Shop Blaze

Careless smoking has been blamed unofficially for the two-alarm fire last Friday morning which did an estimated $10,000 damage to stock and fixtures of the Tante's Card and Gift Shop at 19 Pelham st., Newton Centre.

Fire Chief Frederick A. Perkins Jr., called on the state fire marshal's office for aid in determing cause of the blaze. There was smoke damage to the adjoining Atwood Camera Shop and Shain Cleansers.

Chief Perkins said fire walls prevented spread of the flames to the one-story brick block of three stores near Centre st. Fire fighters donned gas masks during the three-hour job.

Wellesley, Waltham and Watertown sent apparatus to cover the Newton stations.

E. Ray Speare Hurt in 2-Car Accident Here

E. Ray Speare, 87, treasurer emeritus of Boston University, was reported in fair condition today at Newton-Wellesley Hospital, with head injuries in one of a series of nine auto accidents in Newton over the weekend.

He was one of eight persons who suffered injuries, and four of these were hospitalized. The name of Mr. Speare, a resident of 61 Montvale road, Newton Centre, was placed on the danger list when he first was brought to the hospital. His condition

— CAR CRASH —
(Continued on Page 5)

POLITICAL HIGHLIGHTS

By JAMES G. COLBERT
Former Boston Post Political Editor

Referendum On Sales Tax Sought By Labor Leaders

A move has been quietly started on Beacon Hill to place a sales tax referendum on the ballot for a vote by the people of Massachusetts in next November's election.

Several prominent labor leaders are behind the endeavor to establish beyond dispute whether a majority of Bay State citizens want a sales tax.

Through labor organizations across the Commonwealth they plan to obtain about 40,000 signatures in order to place the sales tax issue before the voters.

The procedure followed would be exactly the same as that employed by State Senator Philip A. Graham of Hamilton, present Republican candidate for Governor, when he headed up a drive for a referendum on the elimination of disability pension abuses.

Since Goverrnor Furcolo advocated a sales tax three years ago, an argument has raged between supporters and opponents of the proposal as to whether a majority of the peo-

— HIGHLIGHTS —
(Continued on Page 6)

CAMP TABOR
COURSES: SWIMMING AND ICE SKATING
—See Page 11—

City Aroused Over Move To Elect Mayor By Party Vote

Sales Tax Voted Down At Newton GOP Dinner

Governor Furcolo's controversial sales tax fared poorly in a written poll taken at the overflow gathering attending the annual Lincoln Day Dinner sponsored by three Newton Republican organizations at the Normandie Room last Saturday night.

The poll also indicated strong support for a freeway to Boston, extending from the Massachusetts Turnpike at Newton.

With better than 400 attending the affair, approximately 200 ballots were turned in. They were given to each diner without advance warning; each person could either make out and turn in or ignore as they wished.

Ninety-six registered thumbs down on the sales tax, with 69 voting for the tax as proposed; 45 expressed agreement with the principle of the tax but were against it as proposed.

One hundred and thirty-nine favored a freeway from Newton to Boston; 29 voted for the proposed turnpike extension, and 37 were satisfied to allow the situation to remain as at present.

One hundred and twenty-three voted in favor of retention of the Boston & Albany train service; 14 wanted it abolished.

Expressing preference for Republican candidates for Governor, former Mayor Howard Whitmore Jr., polled 162 votes against 27 for Volpe, 5 for Graham and 3 for Giles.

Voting their choice for a successor for the seat of former senator, now Mayor, Donald L. Gibbs, Merrill received 74, Freedman 41, Heaney 23 and Uehlein 12 write-ins.

Fighting inflation and maintaining a sound dollar polled the most votes, 163, as the most vital project confronting the Federal Government; increasing the growth rate of the economy received 26 votes to place second.

The Newton Republican Club, Newton Republican City Committee, and the Women's Republican Club were sponsors of the dinner, one of the most successful in the organizations' histories.

Results of the poll were announced by Edward C. Uehlein, Republican Club president.

MRS. BETTY TAYMOR

Newton Women In Democratic Meeting Roles

State Committeewoman Elizabeth Taymor, and Mrs. Edward L. Schwartz, both of Newton, will play prominent roles in the Conference on Practical Politics for Democratic Women being held next Sunday, February 13, at Phillips Brooks House, Cambridge, from 10 a.m. to 3 p.m.

Committeewoman Taymor will be one of the speakers and will outline campaign tecnniques. Mrs. Schwartz is serving on the committee in charge of the event.

Furcolo Highway Plan Would Benefit Newton

Residents of Newton and of every other city and town in Massachusetts would benefit from Governor Furcolo's proposed $1 billion, accelerated four-year highway construction program, State Public Works Commissioner Anthony N. DiNatale declared at a legislative hearing at the State House this week.

DiNatale asserted that Furcolo's program would make possible safer, more convenient and comfortable driving for virtually every motorist in every community.

Persons travelling long distances would be able to drive on expressways from one end of the Commonwealth to the other without encountering a traffic signal light or a street intersection, DiNatale pointed out.

— BENEFIT CITY —
(Continued on Page 5)

Gibbs Names J. P. Berquist City Assessor

Assistant City Clerk J. Philip Berquist of 285 Commonwealth Ave., Auburndale, has been appointed by Mayor Donald L. Gibbs to the Newton Board of Assessors.

The appointment was to fill the unexpired term of the late Sydney B. Holden. It was submitted to the Board of Aldermen for confirmation at the next meeting on Monday evening.

Mr. Berquist, assistant city clerk since March of 1954, was born in Cambridge on Dec. 11, 1926. He and his wife, the former Nancie R. Jewett,

— CITY ASSESSOR —
(Continued on Page 2)

Promoted To Parish Priest

Rev. Charles B. Murphy, a native of Newton, has been promoted by Cardinal Cushing from assistant at St. Paul's Parish in Cambridge, to parish priest of St. Joseph's Parish in Holbrook.

Fr. Murphy was ordained Dec. 8, 1932 and studied at St. John's Seminary in Brighton and the North American College in Rome.

Local Leaders Opposed To Partisan Elections

Newton's system of electing its Mayors would be drastically revamped under the provisions of a bill now pending before the Legislature.

Even if the measure is enacted by the Legislature, however, it would be subject to acceptance or rejection by Newton voters in next November's election.

The bill, which is being sharply opposed by a number of Newton leaders, provides for a partisan election in which a Republican and a Democratic candidate would run after being nominated in party primaries.

Newton presently conducts non-partisan municipal elections to choose its Mayor as well as the members of the Board of Aldermen and School Committee.

All candidates for Mayor now run in the final election. There is no preliminary contest to narrow the field down to two persons, as is the same in some cities, including Boston. Three contenders, for example, battled it out in the mayoralty race last November.

The measure, which was filed for Attorney Dennis M. Cronin, Sr., former candidate for Mayor and Congressman, has caused a tremendous amount of confusion.

Mr. Cronin explained that his purpose was not to obtain a partisan primary, in which a Republican and Democratic candidate for Mayor would be nominated, but rather to secure a non-partisan preliminary election to narrow the mayoralty field to two candidates, both of whom might be of the same political party.

Attorney Cronin outlined his objective to experts at the State House. But the measure they turned out proved different than what he had in mind, and it was filed without being shown to Cronin.

Some of the persons sup-

— PARTY VOTE —
(Continued on Page 3)

See More Than One Housing Project Here

Rep. Irene K. Thresher, chairman of the Newton Housing Authority, has announced that probably more than one project will be constructed.

She stresed the importance of building projects so that elderly people who move into them will not be cut off from stores, churches and other facilities they are accustomed to using. The Newton projects units, and the search for sites is under way.

Members of the Authority have visited projects throughout the state to see what has been done with both state and federal financing. As soon as the local Authority has conferred with administrators of the finance program it has chosen, the decision will be announced on what financing has been selected.

Waban Cleric In St. Louis For Conclave

The Rev. David S. DeRogatis, 242 Waban Avenue, field director for Christian Education for the Synod of New England of the United Presbyterian Church, USA, is attending the annual meeting of the Association of United Presbyterian Educators being held in St. Louis, Missouri starting tomorrow.

The meeting will be highlighted by addresses by Dr. Gordon E. Jackson, Phd., D.D. Dean and Professor of Philosophy of Religion and Christian Education at Pittsburgh-Xenia Theological Seminary, Pittsburgh, Pennsylvania. Dr. Jackson will use as his subject: "The Christian Educator and His Theology."

This conference annual draws about 350 directors of Christian Education from all states. Mr. DeRogatis will also stay in St. Louis to attend the annual meeting of the Division of Christian Education

— WABAN CLERIC —
(Continued on Page 2)

Newton Agencies Suffer From Decreased United Fund Money

Newton's 12 Red Feather agencies will receive considerably less in operating allotments this year as a result of a drop in the annual contributions to the Greater Boston campaign. The annual grants were approved recently by the Board of Directors of the Community Chest and the decrease was announced by President Harry L. Walen.

Grants totalled $254,600 for 1960. This amount represents a decrease of 5.2 percent from grants made in 1959 and a cut of 30 percent in the agencies' requests for 1960.

The reason for this cut in total grants, according to Mr. Walen is that the United Community Services had allocated 8.2 percent less money this year than last to the Newton Chest as a direct result of their own decreased allotments from the United Fund in Greater Boston.

"The United Fund in 1958 and 1959," he said, "actually distributed amounts greater than was raised in those years in the full expectation that higher income would be realized as the United Fund became a fully operable and mature organization.

"For 1960, however, the decision has been made to distribute only the amount raised and to avoid increasing the deficit further. We can win adequate financial support for our agencies only by fully supporting the United Fund in years to come. Our agencies all face increased demands in their service to our community and deserve better financial support than we are able to give them."

Funds allocated to the Newton Chest for distribution to its member agencies from United Community Services, a major partner of the United Fund, according to Edward A. Green, chairman of the Newton Budget Committee, totalled $240,998. These funds were spplemented by the limited reserve funds of the Newton Chest by $13.602 to bring the total 1960 grants to $254,600.

The problem of supporting the Red Feather agencies, at a time when costs are rising in every agency, on a grant which is considerably lower

— UNITED FUND —
(Continued on Page 2)

CAMP TABOR
ICE SKATING
At Tabor School, Needham
Second semester starts Monday, Feb. 22 and continues thru June.
FOR DETAILS SEE PAGE 11

KITCHEN REMODELING
Wellesley Kitchen Center
158 Linden Street
CE 5-5779

Furniture Repaired
THE FIX-IT SHOP
224 Warren St., Needham
Hillcrest 4-3818

For Late Hour PRESCRIPTION
DONOVAN DRUG
Allston's Most Complete Prescription Dept.
155 Brighton Ave., Brighton — Cor. Harvard Ave.
OPEN UNTIL MIDNIGHT
STadium 2-1451

Hubbard's
For Over 70 Years
Newton's Prescription Pharmacy
ACCREDITED PHARMACY
American College of Pharmacy
625 Centre St., opp. Gray
NEWTON, MASS.
Cor. Washington Street

St. Bernard's Expansion Includes School, Convent

A campaign to provide funds for the expansion of the school facilities in the St. Bernard Parish area was announced this week by the Rt. Rev. Msgr. Bernard S. O'Kane, pastor of St. Bernard's Church.

This will represent the first major fund-raising effort for St. Bernard's parish, and will enable them to improve their inadequate school facilities with an expanded plant capable of meeting the demands of present conditions.

Basically the effort has three objectives:

(1) A proposed new high school for girls to accommodate 500 students; (2) Addition of four classrooms to the present grade school; (3) Enlargement of the present convent so as to accommodate 30 Sisters.

The campaign, under the direction of Thomas R. Finn and Associates of Kansas City, Missouri, is based on pledges payable over a 156 week period beginning March 20.

Rt. Rev. Msgr. Bernard, who is honorary chairman and treasurer, met with a top committee of 26 laymen to review the plan of campaign. It is planned to expand the campaign organization to an over-all strength of 650 men of the parish who will make the actual solicitation of pledges.

Campaign Chairmen who have accepted posts of responsibility to date, include: Ed Williams, general chairman; Philip F. Cacciatore, associate chairman; Leo Grace, Dayton P. Hagney, Thomas J. Lyons, Malcolm F. MacNeil, Charles O. Monahan and Robert J. Owens, special gifts Chairmen; Thomas J. White, publicity chairman; Bernard R. Baldwin, meetings chairman; B. W. Cosentino, speakers chairmen; Rev. Daniel F. Quinn, Rev. Richard L. Osterman, Rev. Robert D. Navien, John J. Cahill and Giles E. Mosher, Jr., auditing committee; Lario J. Balboni, Eugene A. Cronin, George W. Bresnahan, James F. Hogan, James J. Lynch and John B. O'Loughlin, solicitation co-chairmen.

Members of the Endorsement Committee are: Anthony Bonica, Charles G. Hayden, M.D., Henry F. Keating, Donald MacMillan, Adrian O'Keeffe, Philip Purcell and George C. Sweeney.

WARD R. STOOPS, D.M.D.
AND
LENNARD T. SWANSON, D.M.D.
Announce the opening of their office at
1253 HIGHLAND AVENUE
NEEDHAM 92, MASSACHUSETTS
PRACTICES LIMITED TO DENTISTRY FOR CHILDREN AND ORTHODONTIA
TELEPHONE HIllcrest 4-1505

ART EXHIBIT
of
NEWTON RESIDENTS
sponsored by
STOP & SHOP • Chestnut Hill
200 Boylston Street (Route 9) Newton
MONDAY, FEB. 15 through SATURDAY, FEB. 20
— Hours of Exhibit —
Daily 9 A.M. - 9 P.M. — Saturday 9 A.M. - 6 P.M.

Barron's WEST NEWTON
FINAL MARKDOWNS
SAVE UP TO
40% - 50% - 60%
IN ALL DEPARTMENTS
LIMITED QUANTITIES - ALL SALES FINAL
OPEN
WED. & FRI. NIGHTS 'TIL 9
Barron's WEST. NEWTON
Our 37th Year

Dr. Anderson Again Claflin School Head

Dr. Harry V. Anderson, who left Newton in 1958 to become director of undergraduate studies at Boston University, will return as principal of Claflin School, a post he held for five years.

The Newton School Committee unanimously approved Dr. Anderson for the post on Monday night, and appointed Donald Welch to the position of co-ordinator of elementary education in the Newton Public Schools. He had succeeded Dr. Anderson as Claflin principal in 1958. Both appointments are effective on Sept. 1.

Mr. Welch, who served as superintendent of the Plymout Schools for six years, and as a district elementary principal there for three years, will fill the leadership position of co-ordinator which has been vacant during the current school year.

He holds a bachelor of science degree from Bridgewater State Teachers College; a master's degree in education from Boston University and a certificate of advanced graduate study from Boston University. He has been a teacher and assistant principal of a junior high school in Bridgewater and also an elementary supervising principal there.

Dr. Anderson taught at two other Newton schools previously, at Newton High and the Mason-Rice School.

He holds a doctorate in education from Boston University; a master's degree from Harvard and is a graduate of Trinity College in Connecticut.

United Fund-

(Continued from Page 1)

than their 1958 level presented many serious problems for the Chest Budget Committee, headed by Mr. Green.

This group has met with each agency to discuss their requests for 1960 and after long hours of deliberation recommends the grants for the agencies which were approved January 27th by the Chest Board of Directors. Each agency's situation was considered carefully, in terms of its ability to supplement Red Feather funds as well as to make possible adjustments in its services which will be necessary.

A factor which makes the situation more serious, in addition to the general trend of rising costs, is that this is the second year less funds have been made available to the Red Feather agencies. Last year grants were reduced about 2 percent from the 1958 level.

Agency grants for 1960 which total $254,600 are as follow: All Newton Music School, $3,000; Norumbega Boy Scout Council (Newton's share), $22,500; Newton Boys' Club, $13,100; Newton Community Center, $17,500; Family Service Bureau, $35,000; Newton Girl Scout Council, $19,500; Newton-Wellesley Hospital, $45,000; Rebecca Pomroy House, $9,500; St. Vincent de Paul, $11,000; Newton Visiting Nurse Association, $24,000; Newton Y.M.C.A., $40,500; Newton Community Chest and Council, $14,000.

Members of the Chest Budget Committee who have been working since the first of December to study and evaluate agency needs in Newton are as follows:

Edward A. Green, chairman, 37 Ashmont Rd., David Berkman, 412 Commonwealth Ave., Wilbur W. Bullen, 199 Collins Rd., Mrs. Matt B. Jones, Jr., 58 Plainfield St., Dr. Frank L. Springer, 188 Quinobequin Rd., John B. Rubenstein, 171 Upland Rd., John J. White, 9 Parmenter Terr., Elmer J. Gorn, 34 Laudholm Rd., Mrs. Frederick J. Wood, 29 Calvin Rd., George M. Shannon, 157 Sargent St., Carl E. Peterson, 135 Cornell St., P. Edward Davidson, 4 Cochituate Rd., and Mrs. Geo. H. Larson, 20 Ruthven Rd.

MAYOR HONORS BOY SCOUTS—Mayor Donald L. Gibbs is shown as he signed proclamation establishing this week as "Boy Scout Week" in Newton and honoring the Scouts on their Golden Jubilee Year. Looking on is Scout Commissioner Felix Knauth, of Norumbega Council. Mayor Gibbs, as a boy, was a member of Boy Scout Troop No. 11 of Newton Corner.

CHAIRMAN—Mrs. Homer G. Bean of Auburndale, state chairman of the World Day of Prayer Committee which will sponsor special prayer services in churches across the state on Friday, March 4. The state-wide observance will be sponsored by the Department of United Church Women of the 1800-church Massachusetts Council of Churches. The 75th anal observance will start a chain of prayer in the Pacific Islands which will extend around the world. The theme this year will be "Labourers Together With God."

Waban Cleric-

(Continued from Page 1)

of the National Council of Churches of Christ in America.

As field director, Mr. DeRogatis provides on-the-spot guidance to the United Presbyterian Churches in New England in the training of Christian Education Committees, the selecting and preparing of leaders, and the strengthening of church school, camp, and conference programs.

Brothers To Receive Eagle Scout Awards

Walter and Gerry Angoff, sons of Mr. and Mrs. Nathan Angoff of Newton Centre, will receive their Eagle Scout Awards on Friday evening, February 12th, at the Boy Scout Sabbath Service at Temple Emanuel, Newton.

They are members of the Explorer Troop No. 17 led by Mr. Robert Sandman of Newton.

Walter is a senior at Newton High School. He is managing editor of the "Newtonite", chairman of the Civics Committee of Bacon House; was treasurer and is now vice-president of the Debating Society and plans to enter college next fall.

Last year Gerry, in the ninth grade at Weeks Junior High, was awarded first prize at the Science Fair for his project on hydra regeneration, and also received a student Service Award as well as the Scholastic Award. As a sophomore at the High School he is home room manager and is a member of the Math Club and Debating Society. As a hobby he designs model motor driven planes which he builds and flys.

City Assessor-

(Continued from Page 1)

have two sons, Peter, 4, and David, 2.

He attended Newton schools and was graduated from Coburn Classical Institute in Waterville, Me. He received a bachelor's degree in psychology and a master's degree in educational administration from Tufts College.

Mr. Berquist was a substitute teacher in the Newton High School English Department, 1949-1950, and was head of the English Department of Bridgton Academy in Maine, 1950-1951. He enlisted in the Navy Hospital Corps and was called to active duty following completion of a semester and a half at Colby College, serving from 1944-1946.

He was recalled to active duty during the Korean conflict and served from 1951 through October, 1952. Before being named assistant city clerk he was associated with the Pennsylvania Railroad freight traffic department.

A former municipal chairman in the Newton Community Chest, Mr. Berquist is president of the Boston Delta Upsilon Alumni Club and a member of the Vestry of St. John's Episcopal Church, Newtonville, and Newton Post, American Legion. He served for two years as business manager of St. John's Church annual fair.

Still Time

Need $2000 More For Christmas Seal Goal

The Newton Tuberculosis and Health Association, thanks to local contributors, is nearing its aim of the $20,000 needed to carry on its program.

Nearly $18,000 has been raised thus far by the sale of Christmas seals and there is time for contributions to be sent before the close of the campaign in March.

The continued support of the many Newton contributors has enabled the Tuberculosis Ass'n to provide chest X-rays at the Wednesday afternoon clinic at the Newton Wellesley Hospital, mobile chest X-ray units for industrial and school personnel, and general public.

It has allowed for mass media education, special educational programs for local schools, including the Newton - Wellesley School of Nursing, scholarship aid to Newton medical personnel and teachers and support of the pioneering Medical Education course for third-year medical students at Harvard, Tufts, and Boston University School of Medicine.

Newton contributors also aid local and national research projects which will eventually provide a better understanding of the how's and why's of tuberculosis and other chest diseases.

Tuberculosis is not the "Write Plague" it used to be, Consumption is not a whispered word, bringing terror and dread to our souls at the very thought of it. BUT tuberculosis is still a major health problem.

In 1958 alone, Massachusetts reported over 1,500 NEW cases of tuberculosis, and 320 people died of the disease. In the United States 150,000 people know that they have tuberculosis, and almost as many do not know it—and these all have active tuberculosis.

"Active tuberculosis" means tuberculosis in a state where it is damaging to the individual and can be given to another person. Some 40 to 50 million people in the country have been infected by the tuberculosis germ, and at the current rate of developing the active disease, one out of every 20 of these may develop active tuberculosis—that is, 2,000,000 new cases in all.

There is one new case of TB every six minutes, and one death every 45 minutes. The Commonwealth of Mass. spent $11,500,000 in 1958 for treatment alone in 18 Mass. tuberculosis institutions, local health department programs, VA care, welfare payments, and loss of wages add to the cost of tuberculosis.

Art For The Architects' Sake At NSHS

There may, and then again there may not be, two pieces of artistic sculpture at the entrances of the Newton South High School when it opens for students in the Fall.

But if there are, a few things are certain:

1. They will be concrete.
2. They will be vandal-proof.
3. They could be cleaned with acid.
4. They will not suggest the human form.
5. They will have a library motif.

Assistant Supt. Charles E. Brown has advised the Newton School Committee that the architects would like to install the sculpture "to carry out the architectural theme of the building."

The architects estimate the cost at $10,000, including the fee to the sculptor, Hugh Townley of Boston University, and the cost of erecting the pieces.

They also feel the money could be raised through some form of public subscription, Dr. Brown said.

Members of the School Committee said they would like to see some sketches, and even if the School Committee approves, the proposal will have to go to the Board of Aldermen for a final "OK."

Newton Answer-

(Continued from Page 1)

tist Church; Cantor and Mrs. Gabriel Hochberg, of Temple Emanuel; Mrs. Steven C. Hung, president of the Women's Association, Newton Highlands Congregational Church.

Much approval was expressed at the luncheon for these Good Neighbor meetings, an annual event at Temple Emanuel for the past several years.

East Boston Tube Named 'Callahan'

The name of a heroic Newton World War II soldier killed in action has been given to the new tunnel being built under Boston Harbor between Boston and East Boston.

Gov. Foster Furcolo has signed into law a bill calling the new tube the "Lt. William F. Callahan Jr. Tunnel."

The soldier, only son of Kathleen D. and William F. Callahan of Newton, was killed on April 14, 1945, while fighting as a member of the armed forces of the U.S. in the Appenine Mountains of Italy, 14 miles north of the city of Florence. He was born in Boston on November 11, 1920.

The father is chairman of the Massachusetts Turnpike Authority.

STETSON HATS
Sold exclusively by
Mandell's
811 WALNUT ST. NEWTONVILLE
638 BEACON ST. NEWTON CENTRE

Top jobs in a wide variety of fields are open to the young woman with Gibbs outstanding secretarial training. Personalized placement. Send for catalog.
KATHARINE GIBBS
SECRETARIAL
COmmonwealth 6-2475
21 Marlborough St., BOSTON 16

Expert Tailoring - Zippers Replaced and Repaired
on ladies' and gents' garments
BETTER TAILORS
61 Langley Rd., Newton Centre
(Corner Union Street)

Did you know the Beaconsfield HOTEL
has everything you need to make your function function smoothly!
The perfect setting for Dinners, Luncheons, Sales Meetings, Wedding Receptions, Holiday Parties, Bridge Luncheons, Fashion Shows, Anniversaries. Handsomely redecorated and refurnished function rooms for 5 to 300 guests.
THE GOLD ROOM • THE OVAL ROOM • THE BALLROOM
SEVEN SMALLER MEETING ROOMS
Banquet Service • Kosher Catering by Helman • All Air-Conditioned, of course. 200 Air-Conditioned sleeping rooms with TV, Radio • The Hunt Room for cocktails • The newly decorated Oval Room for dinner • AND — Parking is never a problem!
Compare our moderate rates, just call ASpinwall 7-6800, Mr. Nicholson, Gen. Mgr.
FIELDS HOTEL THE Beaconsfield HOTEL
1731 Beacon St., Brookline

PRICES SLASHED DURING
REMODELING SALE!
ONE MORE WEEK
TOY BOXES
DESKS
• GAMES
• ROCKING CHAIRS
A hundred Toys and Juvenile Items on SALE — While the carpenters are working.
• Porta-Cribs
• Table & Chair Sets
DOLLS
TOY TRUCKS
KIDDIE CENTER Inc.
34 Langley Rd. Newton Centre
LA 7-0446
"Newton's Largest Selection of Toys"

EARN MORE
DURING
BONUS DAYS
at Newton Savings Bank
Deposits made on or before the 19th of this month will earn dividends from the 10th at the rate of 3½% a year
NEWTON SAVINGS BANK
ALL DEPOSITS INSURED IN FULL
Serving the Newtons, Wellesley and Needham
• NEWTON CORNER
• NEWTON CENTER
• NEWTON-HIGHLANDS
• WELLESLEY SQUARE
• NEEDHAM SQUARE

WE'RE SHOUTING TO THE WORLD
SOON IN FEBRUARY WE WILL OPEN
ONE OF THE LARGEST SALES DISPLAYS IN N.E.
OVER 5 ACRES Of New and "Quality First" Used Cars
Come out this week-end for a
Pre-Opening SALE Bargains Never Before Dreamed Of
• CHEVS
EXAMPLE
'57 CHRY. 2-Dr. H.T. Green $1495
'56 PLYM. V8 4-D T.T. Green 995
'58 RENAULT Dauphine 2-Door 1195
'56 MERC. Mont 2-Dr. H.T. 1195
• FORDS • CADILLACS
EXAMPLE
'55 PLYM. V8 4-Dr. Red & Black $695
'58 DODGE 2-Dr. H.T. T.T. Blue 1695
'57 FORD Cry. Sed. Fordo. 1595
'53 FORD Vict. Fordo. Cream 395
EXAMPLE
'57 BUICK R.M. Conv. $1495
'53 CAD. F. Power Conv. 745
'55 CHEV. F. Power Belair-H.T. 1095
'54 DODGE Powerglide V8 Auto. 595
Green
• MERCS • OLDS
OVER 100 CARS ON DISPLAY
CENTRAL MOTORS-Norwood
Norwood's forward look dealer
PLYMOUTH — VALIANT — CHRYSLER — IMPERIAL — SIMCA
NO 7-2200 Open Evenings
NOW AT 2 CONVENIENT LOCATIONS
ROUTE 1 1 mile South of 128 at first light
50 CENTRAL ST. Just off the square

Headlights And Highlights From Newton High School

By JANE SCHNEIDER

HIGHLIGHTS . . . Bill Southmayd received the first annual Sports Award of the Temple Shalom Brotherhood. Mr. Raymond Rogers introduced Bill at luncheon. Also there were Bob Murphy, Boston Red Sox telecaster, Art Spinny of the Baltimore Colts, and the two other recipients.

The School Committee passed a resolution on the organization of the two high schools. There will be two principals, but only Newton High will have an assistant principal.

Two house masters will also be in the old school doing the same work as the present house masters. The department heads will serve both schools. At least two of these heads will have their offices in the new school. The IBM Service will serve both schools in one place.

There will be teachers in charge in both high schools. The School Committee has also passed the colors proposed by the Associates Council for Newton South High School. Blue and orange will be the school colors, with white athletic uniforms to be used for contrast.

The Newton High School Athletic Department has announced the athletic schedule for the new school. There will be no hockey teams. Until a field is built, students at NSHS will use Dickinson Stadium.

The basketball team will be a member of the Suburban League and will play Arlington, Brookline, Cambridge, Newton, Rindge, and Waltham. The basketball team will play Arlington, Brookline, Brockton, Cambridge, Newton, Rindge, Waltham, and Watertown. The football team will be in class B and will compete against Hingham, Wakefield, Stoneham, Melrose, Stoughton, Needham, Marlboro, and possibly Cambridge Latin and Danvers.

New elective courses are being offered to students for the coming year. The following are the new courses: Industrial Arts Department, Stage Techniques; Science Department, Biological Science Seminar with biology and chemistry prerequisite, and Physical Science Seminar with chemistry, or physics and math prerequisite; and Social Studies Department, Area Studies.

At least 20 students must elect the class in order for it to be given. For next year also, students must have at least 35 credits to be a junior, and 55 to be a senior; but students entering NHS or NSHS must only have 17 credits to be a junior and 40 credits to be a senior. Ninth grade credits will not be counted for graduation, but the students must successfully complete three major courses in ninth grade to enter the high school.

THE MARQUEE . . . The drama Festival ushers will be Amy Angoff, Vida Boorstein, Nancy Anderson, Sue Diamond, Sue Drayton, Jane Emery, Nancy Horovitz, Nancy Kaplan, Marsha Kongieser, Shelia Jacobson, Dorothy Parsons, Ina Sandburg, Lynna Taylor, Benson Walen, and David Parsons.

General Chairmen of the costumes committee is Arlene Schenk. Other members are Barbara Husten, Pam Wilson, Ronda Landon, Donna De Marco, Janice Morrison, Suzanne Kissell, Laurie Weisman, Erica Zazofsky, Sandy Swanson, Leslie Wolbarst, Nancy Macalster, Cynthia Kline, Carol Cohen, Sue Hern, Bonna Pass, Sue Quinn, Flora Butterfield, Ellen Wright, Joyce Matheson, Margaret Snow, and Stephanie Lowry.

COLLEGE WISE . . . Applications for the achievement tests must be in by February 13. After that, there is a penalty date. Applications can be secured from guidance counsellors or the house offices.

Jim Piersal To Speak on Sunday

The Holy Name Society of St. Ignatius Parish, Chestnut Hill, will receive Holy Communion in a body at the 8:30 a.m. Mass on Sunday, February 14, 1960; breakfast and monthly meeting will follow at Alumni Hall of Boston College.

"Jim" Piersall of the Cleveland Indians, former star centerfielder of the Boston Red Sox will tell "some of the wonderful experiences I have had in baseball."

Members may invite friends and fathers should bring along their sons.

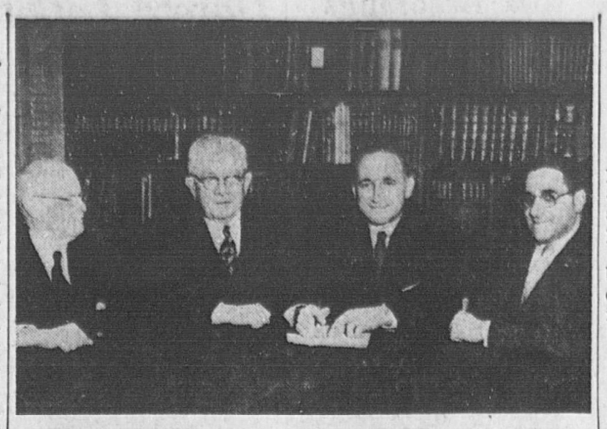

NEW OFFICERS—Newly-elected officers of the Middlesex County Bar Association include, left to right, R. Jackson Cram, Newton, treasurer; James E. Henchey, Woburn, second vice-president; Roy C. Papalia, Watertown, president, and Hon. Harry M. Lack, Everett, first vice president.

Party Vote For Mayor Opposed

(Continued from Page 1)

porting and opposing the bill also obviously do not understand what the result of its passage would be.

A number of Democrats are backing the measure, and several Republicans are opposing it.

As Newton is presently constituted, the passage of the proposed law would virtually guarantee the election of a Republican as Mayor of the city.

Under the existing setup a Democrat conceivably might be elected if he were in an election battle with two or three Republicans who were splitting up the GOP vote.

One of those who does recognize the significance of the bill and is against it is Mayor Donald L. Gibbs who is opposed to the principle of partisan municipal elections.

Members of the Board of Aldermen have scheduled a special meeting for tonight (Thursday) and at that time will decide whether they will take any official position on the measure.

A hearing on the proposal has been continued by the Joint legislative committee on cities until next Monday at the request of City Clerk Monte G. Basbas to give Newton leaders an opportunity to record themselves on the matter.

Alderman Carleton P. Merrill has announced his opposition to the bill, declaring that partisan municipal elections would be injurious to Newton.

—o—

Eye Characteristics

Five to 10 percent of normal children are far-sighted.

WORLD BOOK
'The Family Encyclopedia'
For Information Call
LAsell 7-1147

Waban Super Market

Shop at WABAN SUPER MARKET for hearty, nourishing meals. You'll like the sparkling fresh fruits and vegetables, the delicious, tender, oven-ready U.S. choice and prime meats and the vast array of nationally advertised brands. This all adds up to easy, one-stop shopping for you — every day in the week.

For Nourishing Meals - Shop at WABAN SUPER MARKET

Fresh Fish

Our Own Freshly Sliced
HADDOCK FILLETS
49c lb

U.S. Top Choice Heavy Steer Beef
BONELESS
FACE RUMP ROAST
85c lb

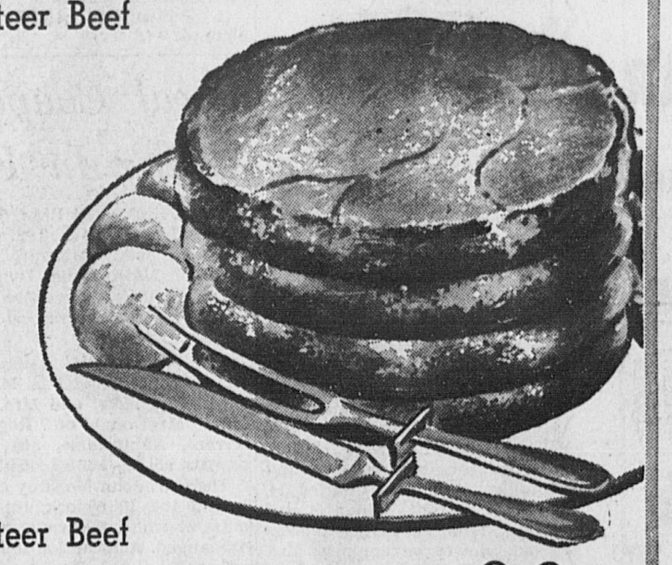

U.S. Top Choice Heavy Steer Beef
BONELESS TIP SIRLOIN ROAST
99c lb

Fresh Fruits & Vegetables

Indian River Seedless
GRAPEFRUIT
Red or White Thin-Skinned 4 for 35c

Extra Fancy Hand-Picked
MacINTOSH or BALDWIN
APPLES
2½" Size 4 lbs 39c

Ripe, Ready to Eat
CALAVOES
Large Size ea 19c

Long Thin
CELLO CARROTS
Extra Large Bag 2 for 19c

Crisp Tender
CELERY HEARTS
Double Stalk 25c

Swift's Premium Ready to Eat
COOKED HAM Face Half lb 59c Shank Half lb 39

Extra Lean - Freshly Ground
CHUCK HAMBURG lb 69c

SLICED BACON Swift's Premium lb 55c

SKINLESS FRANKFORTS Swift's Premium lb 59c

Tuesday and Wednesday Specials! February 16 and 17

Thick, Tender - Ready to Eat
HAM CENTER SLICES lb 1.09

Cut From Fresh Killed Native White Rocks
CHICKEN LEGS lb 59c

Mid-Winter Mix or Match BIRDS EYE Frozen Food Sale

ORANGE JUICE 5 6 oz cans 95c

Chicken, Beef or Turkey
PIES 5 for $1

Chicken, Beef or Turkey
DINNERS each 49c

CHOPPED BROCCOLI
10 oz pkg.
SWEET PEAS
10 oz pkg. or
FRENCH FRIED POTATOES
9 oz pkg 6 pkgs $1

JOHN ALDEN
SLICED FREESTONE PEACHES
Save 16c 4 1 lb tins $1

HUNT'S
FRUIT COCKTAIL
4 1 lb tins $1

B&M
PEA BEANS
Ready to Serve 2 22 oz pots 49c

SANKA
INSTANT COFFEE
8c Off Label 4 oz jar 81c

NEW SUPER
STARLAC
Non-Fat Dry Milk
12 qt — 97c
8 qt — 63c
3 qt — 29c

DINTY MOORE
BEEF STEW
1½ lb. tin 49c

GEISHA - WATER PACK
WHITE MEAT TUNA
Solid Pack 3 tins $1

HEINZ
KETCHUP
2 14 oz bots 49c

Educator Butter Cookies 29c

Sunshine Hydrox Cookies lb bag 49c

New! Nabisco New!
Old Fashioned Cookies
Choc. Chip - Lemon Chip 29c

Waban Super Market
WINDSOR ROAD
IN
WABAN SQUARE
100% HOME OWNED

Waban's Only One Stop Shopping Center
Page Boy Service To Your Car — FREE PARKING
OPEN FRIDAY UNTIL 9 P. M.

GREETINGS & GIFTS
are brought to you from
Friendly Neighbors
& Civic and Social Welfare
Leaders through
WELCOME WAGON
On the occasion of:
• Arrivals of Newcomers to Newton
• The Birth of a Baby
— PHONE —
MRS. VERNA SLIKER
BIgelow 4-8646
40 Hereward Road
Newton Centre, Mass.

MRS. RUTH ANDERSON
LAsell 7-1886
449 Waltham Street
West Newton, Mass.

MISS BEATRICE M. EASTMAN
BIgelow 4-5124
106 Pleasant Street
Newton Centre, Mass.
(NO COST OR

Walnut Park School Bridge

Mrs. Herbert L. Connolly, Jr., of 80 Claremont street, Newton, is opening her beautiful home for the benefit of Walnut Park Country Day School for Boys, Walnut Park, Newton, on Friday, Feb. 12.

Valentine luncheon will be served from 12 to 1 followed by cards until 3 o'clock.

Mrs. Connolly's spacious home will provide a most attractive setting for this festive valentine party. All are welcome. For single or table reservations or for luncheon, please contact Mrs. Fred A. MacDonald, CU 6-1770 or Mrs. Bernard S. McNamara, JA 4-3351.

Other members of the committee include Mrs. Joseph Burke, Mrs. Arthur Colpak, Mrs. Charles F. Bachmann, Mrs. Robert C. Alexander and Mrs. Charles D. Kimball.

Temple Shalom Special Series

Temple Shalom of Newton will launch this Friday, February 12, a special Series of Sabbath Eve Services devoted to the study of the Sacred Writings of Judaism and Christianity. On that date, at 8:15 p.m., Dr. Harrell F. Beck, Professor of Old Testament at the Boston University School of Theology, will speak on "A Christian View of the Old Testament."

On Friday, February 19, Dr. Samuel Sandmel, Provost of the Hebrew Union College in Cincinnati, Ohio, will speak on "A Jewish View of the New Testament."

On Friday, February 26, Rabbi Murray I. Hochman, spiritual leader of Temple Shalom of Newton, will speak on "Our View of the Bible." A post-service discussion will follow each of the presentations. The community is invited to attend the series.

CAROLYN WARMER

Summer Bridal For Miss Warmer, Robert Lord

Mr. and Mrs. George A. Warmer of Newtonville have made known the engagement of their daughter, Miss Carolyn Louise Warmer to Mr. Robert Dennis Lord son of Mr. and Mrs. Francis Lord of San Gabriel, Calif., Mr. Warmer is vice-president of Boston University.

Miss Warmer, who attended Occidental College, is now a senior at the Boston University School of Education, where her sorority is Delta Delta Delta.

Mr. Lord, a graduate of Occidental College, is now working for his master's degree at his alma mater.

Newton Centre Woman's Club Hobby Display

The Ladies of the American Home Division of the Newton Centre Woman's Club will hold their February luncheon and program at the Clubhouse on Monday, February 29, at 12:30 p.m.

Surrounding the dining room will be many tables filled with collector's items and hobbies. This will be a very interesting exhibit.

Among those showing treasures will be: Mrs. Harold Keller, bells; Mrs. W. E. Miller, silhouettes, daguerreotype and miniatures; Mrs. Charles H. Day Jr., fans; Mrs. Samuel Beck, fans; Mrs. Otis Stephenson, flower arranging; Mrs. Harry E. Moore, needlepoint; Mrs. Albert L. Sliker, old fruit plates; Mrs. Anthony Leone, "South of the Border"; Mrs. Horace Williams, ivory; Mrs. Walter Anderson, rugs; Mrs. George Hesslein, trays; Mrs. Peter Reuter, cookbooks; Mrs. Pembroke, salt cellars; Mrs. Elmer Bartels, India; Mrs. Hugo Jahn, china; Mrs. Ernest Adams, antiques.

The ladies will be invited to give a short talk explaining about their articles.

Reservations for luncheon should be made as soon as possible as it is expected that there will be a large attendance.

Spring Hats To Be Modeled Wed.

"Dorothea" from Shoppers World will entertain club members and guests at the next meeting of the Community Service Club of West Newton, Mass., on Wednesday, Feb. 17 a showing of new hats for Spring.

Club members will model the hats. Mrs. Sidney O. Parker and Mrs. John G. Learmonth are planning the social hour at 1 p.m. preceding the business meeting to be conducted by the president Mrs. John B. Naylor.

Miss Brookings Will Marry Donald Hughes

Miss Alice Lura Brookings and Donald R. Hughes plan to wed in August.

Their engagement has been announced by her parents, Mr. and Mrs. Frederick A. Brookings of 48 Union street, Newton Centre. Mr. Hughes is the son of Mr. and Mrs. Ernest J. Hughes of Everett.

Miss Brookings a graduate of Newton High School, works as a secretary for Raytheon Company.

A graduate of Everett High School, Mr. Hugres served with the Air Force for four years. Now an engineer at Raytheon Company, he also attends Northeastern University.

Miss Montesanti, Anthony Vitone To Wed In Fall

Announcement from Mr. and Mrs. Frank Montesanti of 96 Pine street, Auburndale makes known the engagement of their daughter, Miss Sarah Frances Montesanti, to Anthony Vitone. He is the son of Mr. and Mrs. Dominic Vitone of 64 West street, Newton.

Miss Montesanti, who was graduated from Newton High School, class of 1958, is employed by Clevite Transistor Products, Waltham.

Mr. Vitone works for Sabetti and Sons in Waltham.

A September wedding is planned.

Harold LeBonte and Bride Making Home In Newton

One of winter's loveliest brides was the former Miss Patricia Jean Coyne, whose marriage to Harold Edward LeBonte took place here recently at Auburndale's Corpus Christi Church.

(Bradford Bachrach)
MRS. HAROLD LeBONTE

Mr. and Mrs. Russell D. Coyne of 525 Auburn street, Auburndale, and Mr. and Mrs. Harry A. LeBonte of 21 Woodward street, Newton Highlands, are the couple's parents.

The Rev. Edward W. Beucler performed the 2 o'clock nuptial ceremony. A reception followed at Boston College Alumni Hall.

Escorted by her father, the bride wore a gown made of imported Chantilly lace. Her fitted bodice had becoming collar and long molded sleeves. Tiers cascaded over a hoop forming her full skirt, entraine.

A jeweled tiara held in place her fingertip illusion veil. She carried a cascade arrangement of pale pink carnations accented with magnolia leaves.

Miss Margaret Clark of Newton was maid of honor. Miss Janet I. Aronow of Newton Lower Falls, Miss Nya J. Cleveland of Auburndale and Miss Margaret A. Donnelly of Newton were her other attendants.

Edward B. LeBonte of Newton Highlands served as best man for his brother. Ushering were Thomas P. French of Cambridge, O. Robert Quinn of Newton Upper Falls and Maurice Roche of Newton Highlands.

The bride's mother, Mrs. Coyne, chose an American beauty colored sheath fashioned of velvet with a matching satin cummerbund for her daughter's wedding. Her flowers were pink orchids. Mrs. LeBonte, mother of the groom, accented her royal blue satin gown with pink sweetheart roses.

Washington, D.C. was the honeymoon destination of the couple, who are now living in Newton.

Both the bride and groom were graduated from Newton High School. Mr. Lebonte was graduated from Boston College, class of 1959. He is now an accountant.

Card Party

The Ladies Auxiliary, Royal Lodge No. 10, Knights of Pythias, met Tuesday evening at Columbus Hall in West Newton and plans were discussed for the annual card party to be held March 22.

(Bradford Bachrach)
MIRIAM BOYLE

Miriam Boyle, W. A. Reilly, Jr. Are Engaged

The engagement of Miss Miriam Lucille Boyle to William Arthur Reilly, Jr., son of Mr. and Mrs. William Arthur Reilly of Jamaica Plain, has been made known by her parents, Mr. and Mrs. Edward M. Boyle of North Scituate, formerly of Newton.

Miss Boyle was graduated from the Chandler School for Women.

Mr. Reilly is a graduate of Boston College, class of 1956, where his fraternity was Alpha Kappa Psi. He is now a sales representative for Burroughs Corporation.

Aid To Speech Therapy Meeting

A hostess and ad book meeting, called by Mrs. Herbert I. Margolis of Newton, president of Aid to Speech Therapy of Emerson College, was held Tuesday at the home of Mrs. Sidney Kumins of Brookline.

The clinic at Emerson is the largest speech therapy clinic in New England, and the Aid to Speech Therapy is planning its annual Spring Luncheon to be held at the Hotel Statler-Hilton on April 30.

Among reports made at the Tuesday meeting was that of Mrs. Joseph Porter of Newton, chairman of hotel arrangements.

Troth Announced Of Former Newton Resident

Of interest here is the announcement from Mr. and Mrs. Ansel R. Clay of Concord, N.H., of the engagement of their daughter, Miss Natalie Rhae, to Second Lieutenant Daniel C. Fogarty. He is the son of Mr. and Mrs. Daniel M. Fogarty of Syracuse, N.Y., and grandson of Mr. Charles J. Callanan, formerly of Newton.

A graduate of Concord High School, Miss Clay recently received her bachelor of Science degree from the Syracuse University School of Nursing, where she was president of her class and as well as class marshall for the School of Nursing at the 1959 commencement.

Lieutenant Fogarty is an alumnus of Newton High School and Governor Dummer Academy. He was graduated from Syracuse University, class of 1959, where he was a member of Sigma Alpha Epsilon, Phi Kappa Alpha senior men's honorary, and the varsity Football and Baseball teams. He is now serving in the Army stationed at Fort Devens.

A May wedding is planned.

THE BRIMMER AND MAY DAY CAMP
50 Middlesex Rd., Chestnut Hill
Boys and Girls, 4 to 12
June 27 to August 19
BROCHURE ON REQUEST
Herbert B. Downs, Director
BI 4-9804 or BE 2-6323

Local Couple, Wed Here Living In ElPaso, Texas

Now living in El Paso, Texas, are Lt. and Mrs. Terrence M. MacDonald (Margaret R. Kane of Newtonville), whose marriage took place here recently at the Sacred Heart Church, Newton.

The bride is the daughter of the late Mr. and Mrs. Michael T. Kane. Mr. and Mrs. G. Milton MacDonald of 7 Regina terrace, Auburndale, are the parents of the bridegroom.

The Rev. John McElroy celebrated the 10 o'clock nuptial mass at which two rings were exchanged. A reception followed at the Lord Fox in Foxboro.

Mr. Charles R. Kane of Medford gave his sister away. She wore a traditional white gown fashioned of pure silk taffeta. Her portrait neckline was designed with a fan-shaped applique of rosepoint lace and her molded bodice had kimono sleeves. Her dome shaped skirt had a full court train.

A fingertip illusion veil fell from her pearl tiara. Her flowers were white roses and stephanotis.

Miss Barbara L. Kane of Newtonville was honor maid for her sister, whose other attendants were Miss Barbara Powers, Miss Patricia Buckley, Miss Elizabeth Anderer an Miss Ruth MacDonald, all of Newton.

Paul McLaughlin of Salem served as best man for his cousin. Thomas Cox of Newton, Peter Delmonico of Belmont, George Malloy of Newton and Thomas Whalen of Stowe were the ushers.

The bride attended the Chandler School for Women.

Lt. MacDonald, who was graduated from Boston College, class of 1959, is attending the Air Defense School at Fort Bliss.

Garden Topic For Women's Meeting Wed.

"Easy Gardening for Busy Housewives" will be the topic of an illustrated lecture by Mrs. Emily Parcher at the Newton Center Garden Club's meeting on Tues. Feb. 16 at the Newton Centre Woman's Club.

Coffee will be served at 10 o'clock by Mrs. Jerome Franck, chairman of the day, and her committee of Mrs. Alden Sanderson, Mrs. Clifford James and Mrs. Harold Sykes. Pourers will be Mrs. George Engle and Mrs. Henry Cummings.

The business meeting will be conducted by Mrs. Walker Cowles, president.

Temple Emanuel B'nai B'rith

The Dr. Joshua Loth Liebman Chapter and Lodge, B'nai B'rith will hold their joint meeting at Temple Emanuel on Ward street, Newton Centre, on February 16, at 8:15 p.m.

Leon J. Kowal, prominent attorney and chairman of the New England Board of the Anti-Defamation League, will be the guest speaker of the evening.

Hostesses for the evening will be Carolyn Scorta, Florence Glassman and Gene Jerome.

Capping Ceremony

Joanne M. DeMambo of 326 Hammond St., Newton, was among 69 sophomores at the Boston College School of Nursing who participated recently in capping ceremonies at the Chestnut Hill campus.

Dr. Muelder Talks At B.U. Chapel

Dr. Walter G. Muelder of Newton Centre, spoke on "Desegregation Is Not Enough" at the all-university chapel services of Boston University last Sunday.

Dr. Muelder is dean of the B. U. School of Theology and professor of social ethics. Presiding at the services was Dr Robert L. Treese of Newton Centre, assistant professor of practical theology at the School of Theology.

SALE CONTINUES
WITH ADDITIONAL MARKDOWNS ON SOME ITEMS
Surplus stock from our new store in Farmington, Conn.
– QUALITY –
CLOTHING & SPORTSWEAR
for
MEN, WOMEN AND CHILDREN
All now 1/2 PRICE
– OR LESS –
All Sales Cash
All Sales Final
Robin Hood's Barn, Inc.
680 High St., Westwood DA 6-5570

WINTER CLEARANCE
1/3 OFF
DRESSES - FORMALS
SUITS - BLOUSES
Triangle Shop
22 CHURCH STREET, WELLESLEY

STRIDE RITE
SALE!
NOW IN PROGRESS
Discontinued Styles
All Sizes - Boys' and Girls'
$5.99
JACOBS SHOES
30 CHESTNUT ST.
NEEDHAM

PRINCE
'60 PONTIAC Catalina Jamboree
GMAC FINANCING IMMEDIATE DELIVERY BEST SERVICE ANYWHERE
SPORT SEDAN FOR ONLY $2636 (Factory Fresh — Brand New)
VISTA 4-DOOR HARDTOP FOR ONLY $2799 (Factory Fresh — Brand New)
4-DOOR SEDAN FOR ONLY $2691 (Factory Fresh — Brand New)
PRICES INCLUDE:
Hydramatic, radio, heater, back-up lights, white wall tires, power brakes, undercoating, anti-freeze, foam cushions, oil filter.
"Where the customer is always King"
PRINCE PONTIAC CORP.
AT NEWTON CORNER
AT SITE OF FORMER FRANK BATTLES, INC.
208 WASHINGTON ST. DE 2-1300

MEMBER AMERICAN INSTITUTE OF LAUNDERING CERTIFIED WASHABLE
puppy tails don't wear out

Shirttails don't either. In time a collar will fray but the tail which was washed just as often will be good as new. Personal wear makes the collar fray while our careful laundering keeps the tail like new. For longer wear let our laundry pamper your shirts.
WHYTE'S LAUNDRY & CLEANSERS
"Quality For Half A Century"
PRospect 6-1450

ALL MAKES
NEW PORTABLE TYPEWRITERS
AT LOWEST DISCOUNT PRICES
PLUS Low Budget Terms 1 Full Year Guarantee
Shop Everywhere Then Compare

Standard and Electric Typewriters and Adding Machines
• RENTALS • SALES • SERVICE
PETER PAUL
OFFICE EQUIPMENT CO., INC.
11 PINE STREET, WALTHAM TWinbrook 3-8920
OPPOSITE EMBASSY THEATRE PARKING LOT
27 Years of Progressive Service Established 1932

ICE SKATING LESSONS

St. Moritz
ICE SKATING STUDIOS
475 Washington Street., Wellesley
CEdar 5-6669
CLASSES FOR ALL LEVELS OF ABILITY
AFTERNOON AND SATURDAY CLASSES
$30 For Ten Week Semester Class
PROFESSIONAL INSTRUCTION BY STARS OF ICE-CAPADES AND ICE FOLLIES
CLASSES BEGIN WEEK OF FEBRUARY 22
Call CEdar 5-6669

KENNEDY BOOSTER—Mark Furcolo, of Newton, (right) 19-year-old Yale freshman and the son of Governor Foster Furcolo, was a surprise speaker at recent Jefferson-Jackson Day dinner where he lauded work of U. S. Senator John F. Kennedy (left) in education field. Young Furcolo said he would campaign for Senator Kennedy for President.

Galvin Heads Nat. Defense Week Feb. 12-22

Brig. Gen. Michael J. Galvin of 107 Hobart road, Newton, has been appointed chairman of the 36th annual celebration of National Defense Week in Massachusetts from February 12 to February 22.

Gen. Galvin, Under Secretary of Labor in the Truman cabinet, is deputy commander of the 94th Infantry Division.

The appointment was made by Lt. Cmdr. Henry A. Friedenberg, president of the Mass. Reserve Officers Association of the U.S., sponsor of National Defense Week.

Principal objectives of National Defense Week are to focus attention on the state of the nation's security, and to emphasize the important part played by more than 4,000,000 reservists of the United States Army, Navy, Air Force, Marine Corps, Coast Guard and Public Health Service in defending the United States and the Free World.

Car Crash-

(Continued from Page 1)

was critical. He has been a B.U. trustee for over 50 years.

Mr. Speare was injured when his car was in collision with an auto driven by Stanley F. Sohaski of Newton Lower Falls, Sunday afternoon.

In another accident, Carol A. Kelliher, 21, of 1575 Centre street, Roslindale, suffered a head injury when her car struck a pole on a service road leading from Hammond Pond Parkway, Chestnut Hill.

Also hospitalized were Michael Bruno of Boston and Raymond Evans of Watertown. They were passengers inn a car driven by John N. McAdams of Brighton struck a tree and a pole on Crafts street, West Newton.

Life Saving Medals For 2 Newton Youths

Bronze medals for heroism have been awarded two West Newton youths by the Massachusetts Humane Society for rescuing a Pennsylvania father and son from drowning at Truro last Aug. 23.

Recipients were Jameson Bell, 18, of Exeter St., a Coast Guardson, and Samuel Appel, 17, of 170 Fuller St., a junior at Newton High School. They were on the beach when they heard the cries of Michael J. Burns and his son, Michael, 3rd, who were floundering 100 yards from shore.

Bell and Appel swam out, pulled both to safety and revived them with artificial respiration.

Harmon Attends Safety Conclave

Bert R. Harmon of 247 Spiers Rd., Newton, manager of the Massachusetts Safety Council, has been invited to attend the President's Conference on Occupational Safety to be held in Washington March 1 to 3.

The conference will bring together in the Nation's Capital more than 3,000 leaders from industry, labor, spiritual, federal, state and local governhealth and private safety organizations from all parts of the country.

Newtonites On Civic Orchestra

Two Newton residents, George Koller and Donald R. Martin, are members of the Civic Symphony Orchestra of Boston which will present its mid-season concert Thursday evening, Feb. 25, at Jordan Hall.

Paul Cherkassky is the conductor. Koller plays the violin and Martin the double bass.

B'way Hit Songs Thrill Guild Women

Soprano Pauline Gingras and tenor Thomas Fogarty were introduced by program chairman, Mrs. John R. Parkenham, when they presented a selection from past and current Broadway hits before the Corpus Christi Guild of Auburndale last week.

Refreshments were served by Mrs. William White, Mrs. Eugene Coyle, Mrs. Eugene Sampson, Mrs. Raymond Knight and Mrs. Charles Tower.

The next meeting of the Guild will be on March 9 when Rev. John L. Johnson, S.T.L., pastor of Corpus Christi, will present a lecture with slides on his recent trip to Rome.

Miss Gingras and Fogarty began their program with "Everyone Knows the Ways of Love" from "La Perichole" by Offenback, followed by "Young and Foolish". The program continued with solos, dialogue and scenes from the "Mikado", "The King and I", "The Most Happy Fella' and Massenets 'Manon'. They sang "If I Loved You", "We Could Make Believe" and "No Two People Have Ever Been So In Love". Miss Gingras and Fogarty sang "Serenade" and "Deep In My Heart, Dear" from "The Student Prince" by Romberg. Their program concluded with a complete medley from "The Pajama Game" by Adler and Ross.

Benefit City-

(Continued from Page 1)

Even the streets in the shopping and business centers of cities and towns would be less congested because of the through traffic which would be diverted onto new high-speed arteries, he said.

Commissioner DiNatale said that the road-building plan advanced by the Governor would be the most important single undertaking in the modern history of Massachusetts.

He emphasized that the vast and far-reaching program, calling for the construction of new expressways and the improvement of existing highways in every section of Massachusetts, would not involve the enactment of any new taxes or an increase in any existing taxes.

The program would be financed, Di Natale explained, by borrowing funds in anticipation of highway grants to be received from the Federal Government during the next 10 years.

Sixth Graders-

(Continued from Page 1)

much as we enjoyed writing about the tour.

Your trip was very important in relation to world affairs. You have set the first step of solving world problems. To solve these problems you can't understand them as much as if you could see them, and from the propaganda you hear it is very different if you saw it with Your Own Eyes.

Also if the rulers of other countries were to understand your tour better, it would lead to more understanding and better knowledge of what is happening in our wonderful world.

Our class is very interested in the things that are happening throughout the world and we realize and understand that you've done a great thing to help our country and make it better.

Respectfully yours,
Grade Six, Mr. Sammarco's Class.
Barbara Burman and Roberta Sandler

* * *

THE WHITE HOUSE
WASHINGTON

The Assistant to the President
January 13, 1960

Dear Boys and Girls:

The President has asked me to thank you for your letter and for your thoughtfulness in sending him some of the scrapbooks you made about his recent trip abroad. He was most interested to see your work and was delighted to know that you kept up with his mission through constructive classroom activity.

It is encouraging to the President to know that young Americans are studying hard and keeping their eyes on international affairs. He wants you to know that he has every confidence that you will be ready and able to carry out the responsibilities of the future.

With the President's best wishes to each of you and to your teacher, Mr. Sammarco.

Sincerely yours,
Wilton B. Persons

Boston Normal School Alumni Association

The Boston Normal School and Teachers College Alumni Association will hold its annual Scholarship Bridge and Whist next Wednesday, Feb. 17, at 8::30 p.m. at the State Teachers College, 625 Huntington Ave., Boston.

Everyone is welcome to attend and there will be prizes and refreshments.

Parke Snow's

A Charmer for Now thru Spring

Beautiful Shirtwaist Classic

in Dan River Drip-dry combed cotton cord . . .

$5.98

- Blue
- Grey
- Mint
- Pink Stripes

. . . stylish roll up sleeves and ready to wear wherever you may spend the day. Available in another style (not shown) in coat style, cap sleeves and under the arm gussets. In sizes 12 to 20 and 14½ to 24½.

Parke Snow's

Cupid Approved Valentine Gifts . . .

New Shirtwaist Look
With the Flutter of Confetti Fringe

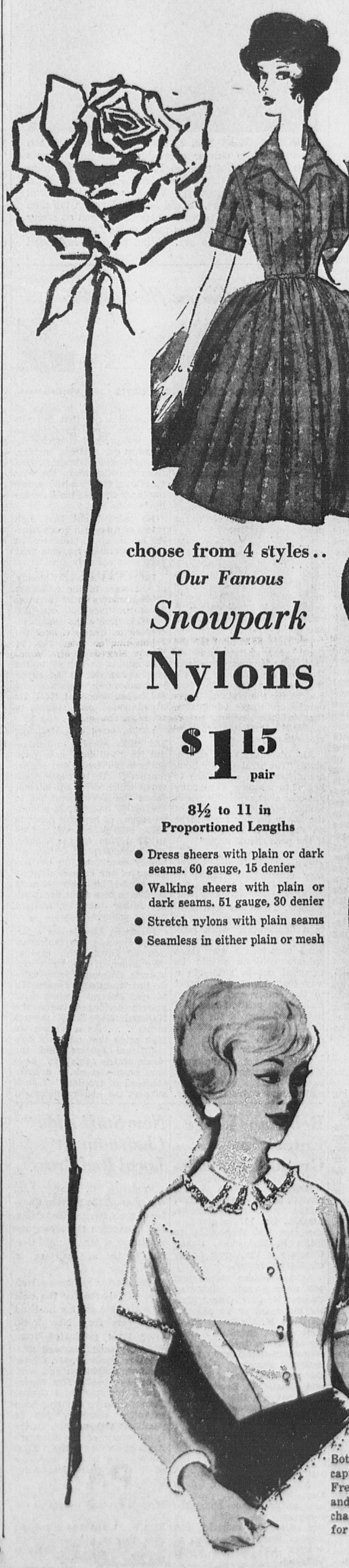

Washable Cotton and Acetate Classic

There's a new fashion look to the classic shirtwaist dress. It's the fabulous new, washable cotton and acetate with jacquard stripes and flecks of fringe in confetti colors. Button-to-the hem with short sleeves and full billowy skirt.

$10.98

- Blue
- Beige
- Mint

Sizes 12 to 20

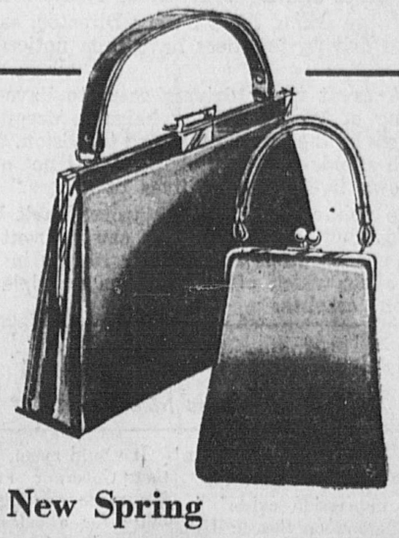

New Spring Handbags

Choose pouches, satchels, boxes, vagabond, buckets, clutches in plastic calf, patent or Seaton leather. Beautiful new colors as well as black.

$2.98 plus tax

Cotton or Nylon Valentine Gloves

Prettier than ever. . . and just in time for gifts. Lovely hand detailing, beautifully styled. Your fashion in hand wherever you go. Sizes 6½ to 7½.

$1.98

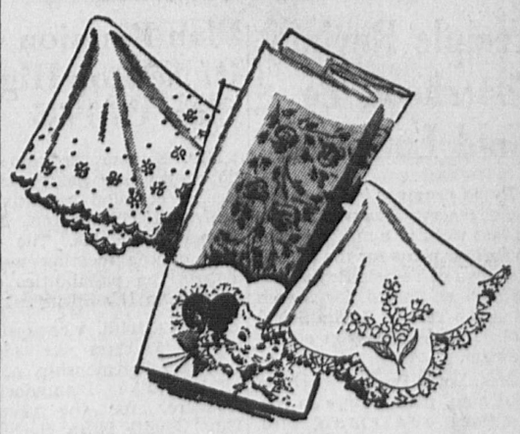

Women's Fine Cotton Beautiful Hankies

A beautiful selection from the newest prints in fashion shades. Lovely white swiss or linen. . . . 50c to 1.00.

25c

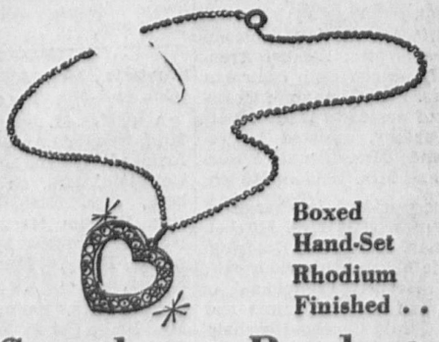

Boxed Hand-Set Rhodium Finished . . .

Sweetheart Pendants

She'll love this sweetheart pendant with rhinestone trim. 16" chain. Boxed for gift giving.

$2 plus tax

choose from 4 styles . .

Our Famous

Snowpark Nylons

$1.15 pair

8½ to 11 in Proportioned Lengths

- Dress sheers with plain or dark seams. 60 gauge, 15 denier
- Walking sheers with plain or dark seams. 51 gauge, 30 denier
- Stretch nylons with plain seams
- Seamless in either plain or mesh

Easy-Care
Darling New Spring Blouses

Two Delightful Styles . . .

$2.98

(as shown)
Lace trimmed darling in rayon with linen-like weave.

(not shown)
Choir boy style in dacron and cotton broadcloth.

$3.98

Both of these beauties will captivate your valentine. Fresh as spring are the colors and styles of these two new charmers. All ages love them for their easy-care. 30 to 38.

The Newton Graphic

Established 1872

246 Walnut Street, Newtonville

Published weekly every Thursday by Transcript Publications, Inc.

P. O. BOX 102

Newtonville 60, Mass. Telephone DAvis 6-4000

Published and circulated every Thursday in Newton, Mass. since 1872

49

Subscription $3.00 a year

Second Class POSTAGE PAID at Boston, Mass.

The Newton Graphic assumes no financial responsibility for typographical errors in advertisements but will reprint, without charge, that part of the advertisement which is incorrect. Claims for allowance must be made in writing within seven days. Credits for errors made only for first insertion.

Winter Driving Habits

The Automobile Legal Association this week criticized motorists who "either through stupidity, ignorance, or criminal carelessness are endangering lives by driving at Summer speeds on icy or snow covered highways."

We know of what this refers to having observed the driving habits of motorists in various sectors of communities and especially along Route 9 and 128.

George Dunn, ALA Safety Director, said that incredible driving practises have been noticed in recent weeks.

"A great many drivers seem to have no understanding of Winter driving hazards, despite constant warnings by the press, radio and television. They drive at high speeds and take chances that not only imperil their own lives, but the lives of others."

He pointed out that the worst habit has proved to be driving too close to the car in front. This requires sudden stops and usually results in those sickening skids which often produces multiple or "chain reaction" crashes.

Political Highlights

(Continued from Page 1)

ple of Massachusetts want a sales tax.

An impression exists in some quarters on Beacon Hill that there is substantial sentiment for a sales tax in the Greater Boston area but that opposition to the tax increases as one travels away from the capital city.

Whether that belief is based on fact or fancy is uncertain at the present time, for there never has been any conclusive evidence as to how the voters really feel on the matter, apart from the fact that no legislator was defeated in 1958 for supporting a sales tax the preceding year.

Advocates of the impost maintain, of course that the people want it in order to check the climb of real estate tax bills and rents. Opponents insist that public sentiment is heavily again the sales tax.

The labor chieftains now talking about forcing a referendum on the question declare that one way to resolve the matter would be by a vote of the people in a Presidential election.

If they go through with their scheme and do what they now say they intend to do, their move could have significant political implications.

It would mean, for example, that Governor Furcolo, who has made one fight after another for a sales tax, would be running either for a seat in the U. S. Senate or for reelection to the Governorship in a campaign in which the sales tax would be a hot issue.

Whether that would help or hurt Furcolo would depend on public sentiment concerning the tax.

Two of the four candidates for the Republican nomination for Governor, former State Public Works Commissioner John A. Volpe and Senator Graham, also have declared themselves in favor of a sales tax.

Those planning the move for a referendum aren't yet ready to divulge their entire plans, but their activity already has caused a clicking of eyebrows along State House corridors and in the legislative chambers on Beacon Hill.

One thing the proposed referendum would accomplish would be to avoid further battles in the Legislature on the sales tax issue. By a mandate of the voters the sales tax in 1961 either would be enacted or forgotten.

— HIGHLIGHTS — *(Continued on Page 14)*

Temple Reyim Sisterhood To Hold Luncheon

Rapid progress in the securing of reservations was reported last week at a meeting held to further plans for the annual luncheon of Temple Reyim Sisterhood scheduled for March 30 at the Temple Reyim Social Hall, 1860 Washington street, Newton.

Mrs. Louis Posner, luncheon chairman, paid tribute to reservations chairman, Mrs. George S. Chaletzky. The purpose of this year's luncheon, said Sisterhood president, Mrs. Joseph Schwartz, is to equip and maintain the Temple kitchen.

Mrs. Samuel C. Silver, program chairman, announced that the feature entertainment spot of the affair will be occupied by the Orgai-Zemer group, known as the "delightful weavers of song."

Advisor to the luncheon committee is Mrs. Samuel Aronson. Luncheon Club chairman is Mrs. Carl Winograd. Chairman of hostesses is Mrs. Harry Portnoy, assisted by co-chairmen Mrs. Manuel Rosenthal and Mrs. William Hirsch.

Vice-president in charge of the luncheon is Mrs. Mitchell Rodman. Mrs. Paul Goldstein is Life Membership chairman; Mrs. Herbert Teitelman is chairman of door prizes and Mrs. Gerald Copeland is chairman of ushers. Heading the decorations committee is Mrs. Samuel Barres.

The following are serving as hostesses: Mrs. Manuel Rosenthal, Mrs. Louis Hirshfield, Mrs. David Wilson, Mrs. Abraham Snider, Mrs. Henry Goldstein, Mrs. Nathan Stone, Mrs. Eli Wolfson, Mrs. Morris Schwartz, Mrs. Joseph Sherman, and Mrs. Harold Zibel.

Also, Mrs. M. James Zelman, Mrs. Samuel Aronson, Mrs. Arnold Weisman, Mrs. George Goldstein, Mrs. George Gildberg, Mrs. Nathan Kaplan, Mrs. William Margolis, Mrs. Harry Perlmuter, Mrs. I. Edward Perry, Mrs. Sidney Romer.

Also, Mrs. Samuel Keller, Mrs. Philip Cohen, Mrs. Milton Gaffen, Mrs. Nathan Goldstein, Mrs. Samuel Lerner, Mrs. Samuel Ludwig, Mrs. Louis Salvin, Mrs. Albert Sinofsky, Mrs. Norton Levine, Mrs. Carl Winograd, and Mrs. Gerald Copeland.

The next meeting of the hostesses will be held on February 24.

Plan Reunion Of Newton High Class Of 1935

Mrs. Eleanor Arduino Terrio opened her home for the second occasion recently, to twelve 1935 Newton High School graduates. The purpose of the meeting was to discuss the possibilities of a reunion in the Spring.

Gus Castoldi, vice-president of the '35 class received the general chairmanship of the affair. Mike Piantedosi is treasurer for the reunion; Guy Coletti is in charge of ticket distribution, and Fred Briggs, the "where and when". Mabel Fenneberg Paul and Jessie MacDonald Jepsen accepted co-chairmanship of Publicity.

Mae Mahoney Tormey took over the office of Telephone Secretary and will accept names and addresses, and also any information on classmates that may have moved away. Please call her — LA 7-6873.

Letters —

Money Doesn't Mean Everything

Editor,
Newton Graphic

In answer to Mrs. Tanger's letter in The Newton Graphic on Thurs., January 28, I would like to say briefly that money doesn't mean everything. By paying the "'cream of the crop' kind of salary, if we want the 'cream of the crop' kind of teacher," doesn't always mean that you are getting the best. That goes also for everything else in life. It's the person himself. It is what he likes. What he is genuinely interested in, that which gives him the greatest satisfaction that he chooses, whether it be a twenty-thousand dollar a year job or the six thousand dollar a year one.

Sincerely,
Mrs. George Chacran
128 Roundwood Road
Newton Upper Falls 64

About Toll Road

Editor, Newton Graphic
Dear Sir:

In connection with this matter of Toll Road or Freeway for the west of Boston, what are the answers to the following questions please?

1. Why should the west pay a toll to drive comfortably into Boston?

2. Why doesn't the Administration push for a Freeway with most of the cost taken up by Federal funds and maintained by gasoline taxes?

3. I believe that to the south and north of Boston, the voting is predominantly Democratic and to the west that it is predominantly Republican. Does that affect the issue?

4. Why doesn't Boston get into the picture and pull for a Freeway to make it easy for Brookline, Newton, Needham, Wellesley, Weston, and Natick people to patronize Boston mercantile establishments, also to stop the exodus of many small businesses from Boston? Why isn't it of paramount interest to the mayor of Boston?

5. Why doesn't Boston join with the western municipalities to get the Freeway and thereby help their own situation?

6. How is it that one individual can have so much power as to tell all the people west of Boston what they are going to have for highway facilities into Boston?

7. Couldn't the above-mentioned towns and cities band together and form a Freeway Association and build it themselves with the Federal Grant? They are all contiguous and have the same problem.

At the present time there are twenty-seven traffic lights between Arlington street and Wellesley, and hundreds of intersections besides, and a great deal of the distance is only good for single-lane traffic. How can you expect people to continue to drive into Boston for anything when they can make other arrangements?

Certainly this situation has been known for several years and it just seems to be a waiting game to see whether the west can be saddled with a toll road. I believe that in most instances toll roads become Freeways on entering big cities.

Very truly yours,
William H. Brackett

P.S. — Certainly, as individuals our hands are tied. We are helpless and when it becomes sufficiently frustrating to a sufficient number of people something can be accomplished.

Roaming Dogs

Editor, Newton Graphic:

I do not hesitate in joining the many people who dislike dogs roaming the streets.

Since the death of my husband a year ago, I have been obliged to go into business. Since I do not drive a car and it is not always possible to obtain a taxi, I walk to the M.T.A. station which is about a ten-minute walk. Usually, I am confronted by a german sheperd dog together with his friend who is about the same size. These dogs are not friendly believe me, and I might as well be the mailman. I am followed, barked at and have my feet nipped. I'm almost paralyzed with fear and occasionally feel that I shall faint and be left lying there for the wolves. I decided to take another route to the station where I was greeted by seven dogs, although smaller and perhaps not quite so vicious, was jumped upon and left in a rather muddy condition to continue on my way.

A few years ago when the dog matter was brought up, I managed to get about fifty yards from my home when a dog leaped on my back (I was wearing a fur coat). Although I was not bitten, the coast cost $90.00 to repair. ing a protest which I think appeared in your paper.

Very truly yours,
Mrs. J. Vincent Gray
188 Collins Rd., Waban.

WHOOPS GOES THE EGO — Showing a Valentine guaranteed to deliver a crushing blow to anyone's ego is lovely Sally Anne Freeman, a former "Miss Massachusetts" title holder. Since it is Leap Year, this "off-beat" studio-type Valentine from Rust Craft Publishers, Dedham, should be popular with the men this year. It may prove a versatile weapon as many carefree, young bachelors prepare their counterattack against the opposite sex. What price old-fashioned romance?

Window on Washington

by Your Congressman **LAURENCE CURTIS** • 10th District, Mass.

Washington, Feb. 10—Major interest at the start of a session is in the legislative plans and policies of the President as outlined in his State of the Union Message, his Budget Message and his Economic Report.

In his State of the Union Message President Eisenhower stressed the importance of the peace issue, saying:

". . . we now live in a divided world of uneasy equilibrium. . . mankind approaches a state where mutual annihilation becomes a possibility. No other fact of today's world equals this in importance — it colors everything we say, plan and do."

The Defense budget for the fiscal year ending June 30, 1961, calls for about the same level of expenditures as for the previous year. But the budget for the National Aeronautics and Space Administration is $600 million, nearly double the amount for the previous fiscal year.

Air defense was emphasized: "The Strategic Air Command has been authorized to begin to acquire a standby airborne alert capability, which would permitt a portion of the heavy bomber force to be on continuous airborne alert if the need should arise."

In testimony before Congressional Committee military officers and retired officers have urged that the Defense budget should be increased. There has been testimony that our country will be in a dangerously weak position if this is not done. It sems unfortunate that these delicate subjects should be thrashed out in public in a way that must give comfort to the enemy and tends to make them political issues. I have confidence in the President's judgment on these military matters.

The Pleasant again gave his strong support to the fight against ination and for the maintenance of a sound dollar. "We must fight inflation as we would a fire that imperils our home. Only by doing so can we prevent it from destroying our salaries, savings, pensions and insurances, and from gnawing away the very roots of a free, healthy economy and the Nation's security."

He pointed out that high prices of American goods caused by inflation "threaten to drive us out of markets that once were securely ours."

He painted a bright picture of the state of the economy: "1960 promises to be the most prosperous year in our history". Largely as a result of increased tax receipts, he could report a budget surplus for the year ending June 30, 1960 of $200 million, and an estimated surplus for 1961 of $4.2 billion — a welcome change from the $12 billion deficit of 1959. He urged use of this surplus to retire federal debt.

He stated that applying the $4.2 billion surplus to debt reduction "will help ease pressures in our credit and capital markets." It is those pressures which drive up interest rates. The government had to borrow $8 billion from a limited supply of lendable funds in 1959. This year it will add up to $2 billion to the supply. This should result in "easier" money conditions. In the language of the economists, this will combat high interest rates by means of a tight fiscal policy rather than by a tight money policy.

President Eisenhower vigorously opposed overcentralization of government, saying: "We must, if we value our historic freedoms, keep within the traditional framework of our Federal system with powers divided between the National and State governments . . . As a Nation we take pride that our own constitutional system, and the ideals which sustain it, have long been viewed as a fountainhead of freedom." I shall support the above policies.

Rebekah Lodge Entertains Grand Chaplain

Highland Rebekah Lodge, No. 82, of Newton Highlands, united with Home Lodge, I.O.O.F., No. 162 in givii a reception last Wednesday to Edrie B. Blakemore, Grand Chaplain of the Grand Lodge of Massachusetts.

At the dinner more than 100 were present, including Chester M. Carr, Grand Master, and many of his officers; Gertrude M. Gladbach, President of the Rebekah Assembly and her officers; Helen O. Nelson, District Deputy President and her staff; Glenwood Burwell, Past Grand Master, and Harriet P. Reeves, Past President of the Assembly and Past President of the International Association of Rebekah Assemblies. The latter is a member of Highland Rebekah Lodge.

During the reception gifts were presented to Brother Blakemore. After that, Jennie Day, Noble Grand, presided over an impressive obligation ceremony. She called on all the guests for remarks who showed their appreciation of evening and of the Grand Chaplain.

New Staff Aide Chairman At Local Red Cross

Frederick G. Fisher, Jr., chairman of the Newton Chapter of the American Red Cross, has announced the recent appointment of Mrs. Russell Gordon Carter as chairman of staff aides.

Mrs. Carter has been a resident of Newton for the past 40 years. She and her husband came here from New York, after their graduated from Wellesley and Harvard Colleges, respectively. Mr. Carter had been well known as a writer of boys' books. Mrs. Carter retired recently from Grover Cronin's where she had been executive secretary for 16 years. At present Mrs. Carter is secretary of the Women's Association at the Eliot Church and is also secretary of the Newton Community Club.

Before coming to Newton, Mrs. Carter had taught at the Rye Country Day School in Rye, N. Y., and also spent one year with the Atlantic Division of the American Red Cross in the New York office.

Coming Events

To avoid conflicting dates, organizations, churches, clubs, etc., are invited to check and list the dates and hours of meetings, functions, etc., with the Newton Community Council, LAsell 5-5121, for publication in this space without charge.

FRIDAY, FEB. 12

10 a.m.-3 p.m. — Emerson Outgrown Shop, Newton Upper Falls.

1 p.m. — West Newton Women's Educational Club, "Wings to Hawaii," Second Church.

1 p.m.-4 p.m. — Senior Citizens Cheerful Club, Rebecca Pomroy House.

2 p.m. — Newton Centre Woman's Club, Clubhouse.

SATURDAY, FEB. 13

2 p.m. — Daughters of Union Veterans of Civil War, Memorial Building.

8 p.m. — Temple Shalom, Annual Brotherhood Dance, West Newton.

8 p.m. — Oak Hill P.T.A., Card Party, Meadowbrook Junior High School.

SUNDAY, FEB. 14

3 p.m. —Temple Shalom, Children's Concert Series, West Newton.

MONDAY, FEB. 15

12:15 p.m. — Rotary, Brae Burn.

12:30 p.m.—Newtonville Woman's Club, Luncheon.

12:30 p.m. — Educational Garden Club of West Newton.

1 p.m. — Senior Citizens, Newton Community Center.

1 p.m.-4 p.m. — Senior Citizens Cheerful Club, Rebecca Pomroy House.

2 p.m. — West End Literary Club.

2 p.m. — Waban Woman's Club, Waban Neighborhood Club.

7:45 p.m. — West Newton W.C.T.U., 31 Fuller street, West Newton.

8 p.m.—Highland Glee Club, Trinity Church.

8 p.m. — Newton Chapter Barbership Music, Mason-Rice School.

8 p.m.—Meadowbrook P.T.A.

8:30 p.m. — Pioneer Women Kinnerith Chapter.

TUESDAY, FEB. 16

9:15 a.m.—Girl Scout Board Meeting, YMCA.

10 a.m. — Newton Centre Garden Club, Newton Centre Woman's Club.

11 a.m.—West Newton Garden Club.

11 a.m. — All Souls Lend A Hand Club, 1200 Beacon street, Brookline.

11 a.m. — Hospital Service Project, Temple Emanuel.

1 p.m. — Golden Age Club, Temple Emanuel.

2 p.m. — Visiting Nurse Assn., Well Baby Conference, Bowen School.

6:15 p.m. — Central Circle Dinner Meeting, Central Congregational Church.

6:30 p.m. — Newton Chamber of Commerce.

6:30 p.m. — Cub Pack 73, Blue and Gold Supper, Second Church.

7:30 p.m. — Chess Club, YMCA.

8 p.m. — Companions of Forest of America, Echo Circle 961, Workshop, Newton Highlands.

8 p.m. — Newton Council No. 167, K. of C., 15 Southgate park, West Newton.

8 p.m. — Burns-Kerr Post No. 333, Memorial Building.

8 p.m. — Community Chorus of the Newtons, Newton Junior College.

8 p.m. — Family Service Bureau, Board Meeting.

8:15 p.m. — Newton Jayceeettes.

8:15 p.m. — Dr. Joshua Loth Liebman Lodge & Chapter, Temple Emanuel.

WEDNESDAY, FEB. 17

9:30 a.m.-3:30 p.m. — Bigelow-Underwood Thrift Shop, Rummage Sale, 101 Vernon street, Newton.

10 a.m.—Social Science Club, Hunnewell Club.

10 a.m.-3 p.m. — Hyde School Outgrown Shop, Newton Highlands.

10 a.m.-3 p.m. — Auburndale Trade Shop, Burr School.

10 a.m.-3 p.m. — Peirce School Trade Shop, West Newton.

10 a.m.-3 p.m. — Franklin School Outgrown Shop, West Newton.

10 a.m.-3 p.m. — Weeks Junior High Clothing Exchange, Newton Centre.

10:30 a.m.-3:30 p.m. — Angier School Exchange, Waban.

12:15 p.m. — Kiwanis, Simpson House.

1 p.m. — Woman's Club of Newton Highlands, Congregational Church.

2 p.m. — Community Service Club of West Newton, Second Church.

2 p.m. — Visiting Nurse Assn., Well Baby Conference, Rebecca Pomroy House.

2 p.m. — Meeting of The Friendly Visitors, Massachusetts Correctional Institution, Framingham.

8 p.m. — Tryouts, Oak Hill Park Association Show, Memorial School.

8 p.m. — Newton Rotary Club, Holy Cross Glee Club, Newton High School.

8 p.m. — Umberto Primo Lodge 1069, 196 Adams street, Newton.

8 p.m. — Highland Rebekah Lodge No. 82, Hartford street, Newton Highlands.

8:15 p.m. — Child Study Group of Auburndale.

8 p.m. — Hyde P.T.A., Civic Room, Newton Highlands.

8:30 p.m. — Emma Lazarus Chapt. A. Jewish Congress.

THURSDAY, FEB. 18

2 p.m. — Visiting Nurse Assn., Well Baby Conference, Second Church.

6:30 p.m. — Newton Chamber of Commerce, Personnel Managers Club, Pillar House.

7:30 p.m. — Newton Highlands Merchants, Civic Room, Newton Highlands.

7:45 p.m. — Newton Toastmasters, YMCA.

8 p.m. — Newton Junior Community Club, YMCA.

8 p.m. — Newton Cancer Education Committee, Newton-Wellesley Hospital.

8 p.m. — Home Lodge No. 162, IOOF, 49 Hartford street, Newton Highlands.

8:30 p.m.—Alcoholics Anonymous, 11a Highland avenue, Newtonville.

10:30 p.m. — Newton Pharmacists, Civic Room, Newton Highlands.

Valentines Say "Thank You" To Bank Customers

George L. White, President of the Newton-Waltham Bank and Trust Company, announced that the bank is now celebrating "Customer Appreciation Time".

"Although we appreciate our customers throughout the year," said Mr. White, "we feel it is appropriate at the Valentine season to tell them what a pleasure it is to service their banking needs every day, how much we value their continued confidence, and that we are proud to be their bank."

In announcing this special celebration, the Newton-Waltham Bank sent each of its Regular Checking Account customers a red and gold Valentine greeting with the slogan, "Thanks For Banking With Us."

Although many people might feel that a Valentine from a bank is unusual, Mr. White said they chose the Valentine season as a time when friends exchange personal greetings and the Newton-Waltham Bank believes that a special time of the year should be set apart to acknowledge their customers.

"Many of our tellers are very enthusiastic about our Customer Appreciation Time Program," said Mr. White, "because they see thousands of our customers all year long and this gives them the opportunity to thank each of them for the business we have enjoyed.

"We feel that such a program is important because the people of our community are the ones who have built our bank and will continue to be the basis of its progress."

Where You Save DOES Make a Difference

You can reduce it about 1/3rd by saving now

by don herold

The family of the future may spend an average of almost $19,000 to send its children to college. Better start saving now!

By saving regularly and compounding dividends, in the meantime, you may earn about 1/3rd of college costs, in dividends, if you start early enough. That's one way to beat future educational costs.

Put a regular sum every week or every month in Watertown Federal, and just "leave your money lay" there undisturbed, and it will become a family safety fund as well as a college cincher for your children.

ANTICIPATED DIVIDEND 3½% PER ANNUM
payable for the period ending June 30, 1960

LONG HOURS

Mon. to Fri. 9 AM to 3 PM
Thur. Eve. 6 PM to 8 PM

SIDEWALK WINDOW
Mon. to Fri. 7:45 to 9 AM
Mon. to Wed. 3 PM to 5 PM
Thur. & Fri. 3 PM to 6 PM

POSTAGE-FREE SAVE-BY-MAIL

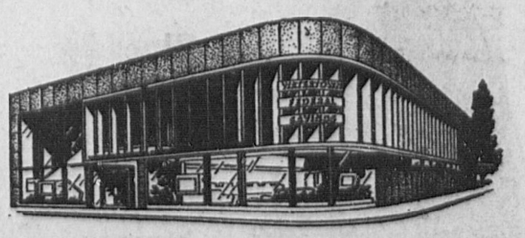

FREE PAVED PARKING FOR CUSTOMERS

The only Mutual Thrift Institution in the Watertown-Newton-Belmont area offering insurance of savings accounts by an agency of the U. S. Government

WATERTOWN FEDERAL SAVINGS AND LOAN ASSOCIATION

CORNER MAIN AND CHURCH STREETS

Newton Women Aid Epilepsy Piano Benefit

Mrs. George Cohen of 30 Kodaya road, Waban, has been selected to head the first annual benefit piano concert sponsored by Boston's Epilepsy Information Center. The concert will take place in Jordan Hall at 3:30 p.m. Sunday, Feb. 28.

According to Mrs. Cohen the entire proceeds of the concert will go to the Epilepsy Information Center to further its programs of education, service and research. More than 50,000 epileptics in Massachusetts benefit from the Epilepsy Center's work.

Arthur Mackenzie, who will perform the recital, has recently returned from a triumphant European tour and is familiar to Boston audiences. He played many times with the Pops and at the Esplanade Concerts. He has agreed to perform without fee.

Mrs. Douglas Farrington of 587 Chestnut street, Waban, Concert Co-Chairman, announced that tickets may be purchased by mail or in person at the Jordan Hall box office.

Everything in Travel Anywhere in the World ... Anytime

Chamberlain TRAVEL SERVICE

795 Washington St.
Newtonville
WOodward 9-9410

Consult

Al Chandler

about this question:

"Our Inventory is completed. Now that we have the actual valuation of our stock, fixtures, and the replacement value of our building, would it be wise to immediately adjust our Fire and Burglary policies to fit the actual values?"

YOUR Independent Insurance AGENT "SERVES YOU FIRST"

Albert M. Chandler
Insurance Agency, Inc.
1359 Centre Street
Newton Centre
BI 4-9225 BI 4-6811

Newton GOP Hears Ike Record Highly Praised

Some 500 Newton Republicans attended the Lincoln Day dinner at the Normandie Room in Auburndale and heard George C. Lodge, Assistant Secretary of Labor, praise what has been done for labor by the Eisenhower administration.

"No administration has done more for the people of this country, for the 66 million working men and women," Lodge declared.

"No administration has urged more far-sighted improvement in social legislation. No administration special interest groups—no matter who they are." has been more adamant in its refusal to cater to any

Sponsoring organizations of the dinner were the Newton Women's Republican Club, Miss Adelaide B. Ball, president; Newton Republican Club, Edward C. Uehlein president, and Newton Republican City Committee, Carleton P. Merrill, chairman. The dinner chairman was Stanley S. Lewenberg.

Mr. Lodge was introduced by President Uehlein, and the invocation was delivered by Rev. Louis E. Ford, pastor of the Myrtle Baptist Church.

The program was started by former mayor Howard Whitmore Jr., Newton's "favorite son" candidate for the GOP nomination for Governor. Mayor Donald L. Gibbs gave hearty endorsement to the Whitmore campaign and in his brief remarks renewed his pleas for a freeway from Weston to Boston.

In a report on national issues, Cong. Laurence Curtis said Vice President Richard M. Nixon recognizes that "we cannot stand merely on the policies of the Eisenhower administration, but that continued development of wise programs is essential."

Head table guests were introduced by Miss Ball of the Newton Women's Republican Club.

They included Wallace F. Forbes, chairman of Newton Republican fund-raising for 1960; Mrs. Georgia Ireland, vice chairman of the Republican State Committee; Ralph H. Bonnell of the Republican National Committee; Daniel E. McLean, chairman, Republican State Committee; Carleton P. Merrill, chairman, Newton Republican City Committee; Mrs. David M. Schulman, founder of the Newton Women's Republican Club and state committeewoman.

"As long as thousands of Americans are dying of overeating and thousands in Calcutta of starvation, there can be no peace and security," Lodge said in his address devoted to "Myths and the Republican Party."

Lodge warned that a political campaign of "personal abuse" had already begun against Richard M. Nixon, GOP standard bearer, but that "like Lincoln, Nixon will draw strength from his attackers.

"Now I am sure that in the campaign ahead he will be subjected to insult and slander. His effectiveness and ability make it impossible for his adversaries to attack him in any other way than through deceitful, dishonest personal abuse.

"But he and we can rejoice in that abuse, because we can recall what it was that Lincoln's enemies said of him. No man in American history was insulted more viciously, more consistently and more personally."

The secretary reminded his audience of how the Eisenhower Administration "has thwarted Communist offensives around the world . . . has persistently sought an effective system of disarmament; initiated the Atoms for Peace plan . . . and has brought a rapid development of our defense establishment to meet aggression however and whenever it may come . . ."

The Eisenhower administration's extension of U. S. international responsibilities "to the rice fields of Indonesia, the factories and villages of India, the mines of Africa," also was outlined by the secretary, who drew a sharp distinction between the Republican party of President Eisenhower and those Republicans who "oppose flatly and insensitively any improved social legislation."

Among the evening's many highlights was the recital of the Gettysburg address by Sherin Anne Houston, 11, a pupil at the Davis School in West Newton and granddaughter of Mrs. Charles Moore, widow of a Newton Civil War veteran, who was present with her granddaughter at the head table.

ALLETS
GIFT & CARD SHOP
"Fifth Avenue Giftware"
827 Washington Street,
Newtonville
(at intersection of Walnut)
DEcatur 2-4809
Open Thursday and Friday Evenings

BIRTHDAY PARTIES
Children 3 to 10, Clownerama — Pre-Teen 10-13, Variety
Teenage 13-16, Television Stunts
Sweet 16 and older, Variety and Participation Fun
JOSEPH RALSTON
536 TREMONT ST., BOSTON LIberty 2-7933
— SEE YELLOW PAGES —

Parke Snow's

SPECIAL PURCHASE!

Boys' $5.98 Continental

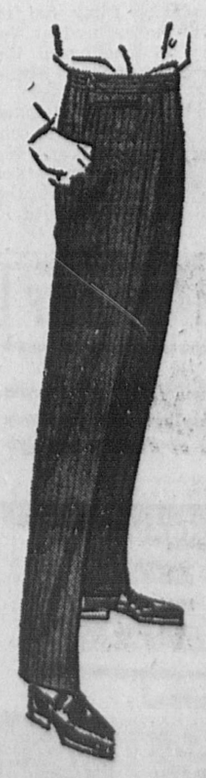

Corduroy Slacks

Special At

$4.88

choose:

- Olive
- Navy
- Charcoal
- Sizes 8 to 20

FOR YOUNG SMOOTHIES.... ...smart continental tailoring and tapered for porportioned fit. TWO extension side tabs, unusually styled side buttons, extension front, western type pockets, open bottoms, harmony trim with pleated curtain.

DISCUSS FASHION SHOW—Committee members of Aid for Cancer Research discuss plans for forthcoming fashion show and luncheon at recent meeting. Seated, left to right, Mrs. Ralph Weiss, Mrs. Norman Weisberg and Mrs. William Aronson; standing, Mrs. Murray Grobman and Mrs. Herbert Shivek.

Fashion Show To Aid Cancer Fund

Newton members of the Aid For Cancer Research group met recently for a breakfast held at the home of Mrs. William Aronson, of 5 Arlington road, Chestnut Hill.

Plans were discussed for the 12th Annual Fashion Show and Luncheon to be held at the Statler-Hilton Hotel, March 31 and April 1.

Proceeds of the affair will be used for vital cancer projects being conducted in hospitals and medical schools, and for the support of cancer research beds.

In addition to Mrs. Aronson, the luncheon committee includes, Mrs. Ralph Weiss, hostess chairman, Mrs. Norman Weinberg, reservations chairman, Mrs. Murray Grobman, hostess chairman, and Mrs. Herbert Shivek, luncheon chairman.

Money raised by the group is used in Boston hospitals. Dr. Shields Warren, of the Deaconess Hospital, is chairman of the Medical Advisory Board of the organization.

Holy Cross Glee Club Here Feb. 17

The Holy Cross Glee Club will give a benefit concert on Wednesday, February 17 at 8:15 p.m. at Newton High School to which all members of the community are cordially invited.

The concert is sponsored by the Newton Rotary Club Youth Service Committee to support its youth activities in Newton.

The Glee Club is composed of sixty trained voices singing classical, semi-classical and popular music including the Barber Shop Quartet type.

This will assist youth in several ways. First by giving college boys a chance to sing in different towns; secondly, to give local children a chance to see various colleges in action; thirdly, to raise funds for Newton youth; and lastly, to bring an evening of cultural entertainment to Newton.

Last year the Youth Service Committee sent two polio cripples to special camp. It gave many camperships to indigent children in the Boys' Club, Y.M.C.A., the Girl Scouts and Boy Scouts. It supported the Eagle Scout Recognition Dinner. It filled many voids in organized charities in Newton.

Tickets may be obtained at the Newton Coop Bank, Newtonville. Phone LA 7-6337.

The president of Rotary is Alex Miller, Secretary of the Newton Y.M.C.A. Vice-President is Mr. Charles Smith, vice-president of the Newton National Bank.

The Youth Service Committee is served by, Dr. Carnig Thomason, Chairman and Dr. Herbert Dunphy, Vive-Chairman.

The Concert Committee chairman is Mr. Fred Fessenden of the Fessenden School.

Muther Speaks In Favor Of Election Bill

"Cities should be allowed to use their Assistant City Clerks as full-fledged elections administrators," urged Lorenz F. Muther, Jr., yesterday as he appeared before the Committee on Election Laws in support of a bill for that purpose filed for the Newton Taxpayers Association.

Pointing out that Assistant Clerks may perform all the functions of City Clerks except that of acting as a member of the Board of Registrars of Voters in cities such as Newton, where Assistants are appointed directly by the city council or aldermen, Muther stated that this duty should be made vailable to them so they could take over full responsibility for all phases of elections.

It would be less expensive, would relieve overloaded City Clerks, allow more flexibility in the use of departmental personnel and permit better in-service training for promotion within such departments, Muther asserted.

Now At The New EDWIN CASE SHOE

Penaljo

12.95

. . . the finest name in casuals. Styles to please and colors to compliment YOU! Adjacent to parking.

393 MOODY STREET, WALTHAM
Open Friday Evenings

JOHN C. LOVEWELL

New School Dept. Head Is Son Of Newton Resident

John C. Lovewell, formerly of Wellesley Fells, son of Mr. and Mrs. John E. Lovewell, of Newton Lower Falls, has been since August 1, 1959, head of the Department of Foreign Languages of the new Masconomet Regional High School in Boxford. This school opened on September 15, 1959, and serves 775 pupils in grades seven through twelve, from Boxford, Middleton, and Topsfield.

Mr. Lovewell is a 1947 graduate of the Gamaliel Bradford Senior High School, as is his wife, the former Madeleine Lougee, daughter of Mr. and Mrs. Robert P. Lougee of Wellesley Hills. A Romance Languages major at Harvard College, he received his A.B. cum laude in 1951 and his M.A. in Teaching from the Harvard Graduate School of Education in 1952. He studied at the Harvard Summer School in 1954 and 1958 and is presently enrolled in a Harvard program leading to the degree of doctor in education.

He has been for seven years the instructor first of English and then of French, Spanish, Latin and dramatics in the Windham-Ashland-Jewett Central School, Windham, New York. A coordinated program of French and Spanish was instituted by Mr. Lovewell in grades one through twelve of the Windham school.

In addition to the regular classroom and extra-curricular duties of a teacher, and regular appearances in all school plays and variety shows, Mr. Lovewell has been active in his Catskill Mountain community as a church trustee and church school director, P.T.A. president, Fire Company president, Grange member, Community Chorus president, and an actor in the Onteora Park Summer Theater. He will be remembered for several stage appearances with the Wellesley Players.

Mr. Lovewell has also been active professionally as the secretary-treasurer of the Hudson Valley Chapter of the American Association of Teachers of Spanish and Portuguese. He is presently a member of the Spoken Spanish Contest Committee of the New England Chapter of the same association. A foreign-languages conference for Massachusetts language teachers and administrators to be held at the Masconomet Regional High School in March is being organized under his direction.

Mr. and Mrs. Lovewell have four sons: John Tuckerman, Rodney Bradford, Steven Noyes and Robert Edwin. The Lovewells are presently living at a former summer estate of Lady Astor, "Three Wells," Andover road, Georgetown, Mass.

Temple Emanuel Scout Sabbath Service Friday

The annual Scout Sabbath at Temple Emanuel will be held this coming Friday eve at 8:15 p.m. The Temple will honor scout members of Boy Scout Troop 25, Cub Pack 17, and Explorers Post 17. Harold Falkof is scoutmaster of Troop 25 and Benjamin Lefchie, assistant scoutmaster. Paul John is packmaster of Pack 17 and Robert Sandman, advisor of Explorer Post 17.

Scouts Sheldon Lourie and Charles Wayne and Cub Scouts Yale Bohn and David Horovitz will participate in the service.

Rabbi Albert I. Gordon will present Eagle Awards to Gerald and Walter Angoff and Ner Tamid Awards to Richard Bloom and Allen Soll. Harry Weiner, chairman of Troop 25 committee, will speak on "Fifty Years of Scouting" and Morris Danovitch, institutional representative, will speak on Scouting at Temple Emanuel.

Norumbega Scout dignitaries attending the service are the following: Ralph Johnson, scout executive; David Jones, assistant scout executive; Harry Shain, president; Henry Kendall, south district commissioner; Felix Knouth, scout commissioner; Martin Mordecai, south district chairman; Robert Levy, council advancement chairman.

Serving on the Troop 25 committee are the following: Charles Bloom, Phillip Bram, Nathan Angoff, Allen L. Gordon, Hyman Kaplan, Theodore Marcus, William Schell, Louis Weinberg and Joseph Winer.

An Oneg Shabbat for all scouts will be held in the vestry of the Temple immediately following the services. Chester A. Rubin, youth activities director at Temple Emanuel, assisted in the plans for the Scout Sabbath service.

Newtonites Testify At Payola Probe

The hearings being conducted this week in Washington concerning alleged "payola" to radio and TV personalities is of local interest because it involves past and present Newton residents.

Former WBZ disc jockey Norm Prescott, who testified Monday behind closed doors, lived in Newton until six months ago when he moved to New York City. He has become a motion picture promoter.

Paul G. O'Friel of 29 Vincent street, West Newton, is WBZ's general manager. He told the committee of the station's own payola investigation last November when complaints of payments for plugs erupted across the country.

Another Newton resident, Harry Carter, is president of Music Suppliers, Inc., the company which hearing witnesses claimed paid the financing of an automobile for Disc Jockey Dave Maynard of Lexington.

Mr. O'Friel was a former FBI agent who became general manager of radio stations WBZ and WBZA in Boston and Springfield in July, 1958. He previously was employed by the DuMont Broadcasting Corp.

Paulist Fathers Lectures List Newton Patrons

Among the patrons of the Christian Culture lecture series being sponsored by the Paulist Fathers of the Catholic Information Center, 5 Park street, Boston, are Mrs. John T. Burns, Sr. of Newton, Mr. and Mrs. Daniel F. Sullivan of Newton, and Mr. and Mrs. William F. Callahan of Waban.

The next speaker in this lecture series will appear at the Center on Wednesday, February 17, at 8 p.m. Mr. Frank Sheed, noted author and lecturer, who will have as his topic, "The Modern Idea of God." Prof. Francis M. Rogers of Harvard University will be the Moderator for the evening.

Newton PTA Council Hears Supt. Dennard

The Newton P.T.A. Council held its regular meeting on last Wednesday evening at the Division of Instruction in West Newton.

Philip Barry of the Newton High School introduced Danilo Monte from Argentina and Gulsa Burke from Turkey, foreign exchange students now studying at the High School. They compared their home education experiences with present-day life in Newton. In Argentina, parents and children participate together in many more social activities, and in Turkey whole schools go on vacation trips were some of the highlights mentioned by the students.

Supt. of School Eric N. Dennard discussed the new South High School boundaries, its staff, and expectations for a vital educational addition to the city. The new school, which will include the House plan, will strengthen the high school program in general, and both the old and the new schools will benefit in every way, he said.

P. T. A. presidents from all schools spoke of their accomplishments and plans for the future and showed that P.T.A. in Newton is an active, vital force in the advancement of the best in education for Newton.

The P.T.A. Council will hold its next meeting on March 3 at the Division of Instruction in West Newton.

Clapper's SEED and GARDEN STORE
1131 WASHINGTON ST
W. Newton 65 Mass
BIgelow 4-7900

TELE-VIEWING THE NEWS

By LEE LOUMOS

The unsung heroes of every show are the character actors: the faces that everyone knows, the names that no one can remember. Such a face belongs to Clancy Cooper, a rugged, gruff talking Irishman whom you know as "Timmo McQueen", the saloon keeper on the ABC-TV "Lawman" series. Clancy, although he began as a rodeo bronc rider and professional prizefighter, found his way to Broadway, where he contributed over the years to some 35 productions. Previously, as a young man fresh from the University of Iowa, where he majored in the unlikely combination of geology and drama, Clancy conceived, promoted and built the now famous Kane Park Theatre in Cleveland Heights, where he also served as director before Broadway called. Then in 1940, Hollywood gave a nod his way, and a contract led to parts in over 150 pictures and 175 TV dramas during the past two decades. In a brogue injected during his boyhood in the rip-roaring Dublin Gulch of Butte, Montana, Clancy will also talk for hours on his championship Babe Ruth League baseball team, which he somehow finds time to coach. He himself once played baseball in several pro leagues, and earlier, his sports ability won him a college scholarship. Next time you watch "Lawman", keep an eye on the wild Irishman . . . his name is Clancy Cooper, and he'll be around for a long, long time. And time is one factor that even the finest TV set can't overcome. Tubes do wear out, wires loosen, pictures become distorted. When this happens, call us for prompt and expert attention to your TV. Since pioneering TV in this area, our reputation has been your guarantee of reliability and dependable service.

And remember, every Friday night from 7:30 to 8:30 is open house for demonstration of the new Thomas choral transistor organ — hear it or play it yourself, you will be amazed at such versatility for so little money.

LEE LOUMOS
1347 Washington St., West Newton
BIgelow 4-7240
Open Every Night 'Til 8

Learn to Drive NOW at GARBER'S NEWTON SCHOOL and SAVE up to $90 YEARLY!

Garber's Auto School's NEW Newton Office offers special Driver Education Course:

DRIVERS 16-25: Enroll in the Special Driver Education course, licensed by the Registry of Motor Vehicles, at our new Newton office. Next course starts Feb. 16 and includes classroom instruction, on-the-road training, and registry test.

DRIVERS OF ANY AGE: Beginner and refresher courses. New dual control cars, special equipment for handicapped. Pick up service anywhere. Free catalog.

GARBER'S AUTO DRIVING SCHOOL
In Newtonville
763 WASHINGTON ST. (Near High School) — WO 9-9790
Also in Newton Centre
210 SUMNER ST. (Opposite Post Office) — DE 2-2421
GARBER DRIVERS ARE GOOD DRIVERS

NEWTON RESIDENTS!
Rent a New Ford or Other Fine Car
Now Conveniently Located at the Brookline Village Station of the MTA Highland Branch
WEEKEND SPECIAL
4 P.M. Friday Till 9 A.M. Monday
$15.00 plus 10c per mile
Avis RENT-a-CAR
75 WASHINGTON ST., BROOKLINE
ASpinwall 7-8000
"Bring This Ad With You"

77 ROSEDALE ROAD: WATERTOWN

FIND THE BIG STARTLING NEW 77 You Will Locate A Method Of Eating Better For Less

THOUSANDS OF STEAKS — CHOPS — ROASTS at: WHOLESALE WAREHOUSE PRICES

ONLY OPEN FOR CONSUMER BUYING ON
FRIDAY 10 AM-8 PM
SATURDAY 9 AM-1 PM
Free Parking

BONELESS SECTION TOP SIRLOIN STEAKS - ROASTS 77c

KIDNEY LAMB CHOPS WHILE THEY LAST! 77c lb

Choice - Boneless Sirloin ROAST Oven Ready 77c lb

A New Method Of Buying!
A New Method of Saving!

Voters Oppose Purchase Of Voting Machines

City Clerk Monte G. Basbas has announced plans for extra paid training sessions for officials in an attempt to perfect polling procedures at the coming election.

The announcement came as hopes faded for use of voting machines in Newton. The 6000 voters who used the machines on a trial basis at the last election are overwhelmingly opposed to the purchase of the machines by the city; on the results of the postcard poll, according to Mr. Basbas.

Of the 2316 replies, 1821 were opposed to expenditure of city funds for voting machines; 426 were in favor and 69 were non-committal.

THE
FIX-IT SHOP
Repairing - Refinishing Reglueing
Nothing Too Small!
• FURNITURE • CABINETS
• BOOKCASES • LAMPS
• CARRIAGES • TOYS
Cabinets & Furniture Made To Order
224 Warren St., Needham
HIllcrest 4-3818

DOG SCHOOL
Train your dog in general obedience 7 lessons for $15 Classes held year round. Tel. L LEE SCHULMANN, trainer TW 4-1684 at Weston Dog Ranch, N. E.'s outstanding dog and cat boarding kennel, 248 North Ave., Weston. Take Route 128 — Exit 44, 2 minutes

Temple Shalom Kiddie Series

Temple Shalom of Newton will hold the second program of its children's series on Sunday, Feb. 14, at 3 p.m.

The featured performers will be Bill Bonyun, whose folk songs have been enjoyed by many visitors to Sturbridge Village, and Mr. Sweep, who will present his "Circus of Fun." Tickets can be purchased at the door. Non-members are welcome.

Temple Emanuel Marks Music And Arbor Days

About 230 students of the Beth Classes of Temple Emanuel Hebrew School of Newton will celebrate Jewish Music Month with a Music Competition consisting of Israeli and Liturgical selections, to be held at the Temple on Sunday, Feb. 14.

The first place and second place winners will receive banners which will decorate their classrooms for the remainder of the year. The teachers of the Beth classes are Carl Bohen, Jacob Frankel, Miss Judith Goldstein, Miss Tomar Katz, Mrs. Jacques Micley, Mrs. Morton Morgenstern, Mrs. Saul Richman, Mrs. Leonard Safon, Miss Merle Snyder and Miss Gertrude Wernick.

The festival of Tu Bishevat (Jewish Arbor Day) will be celebrated on Sunday with individual class programs and the distribution of Tu Bishevat bags of fruit by the Temple Emanuel Sisterhood.

During the past few weeks Tu Bishevat has been anticipated by the students of the Hebrew School by the project of the planting of trees in "The American Children's Forest" in Israel.

GIRL SCOUT COUNCIL—At recent meeting of Newton Girl Scout Council, guest speaker Mrs. Charles F. Weckwerth, regional committee member, (center), chats with, Mrs. Dwight P. Merrill, president of the council, (left) and Miss Adelaide Ball, of the Board of Aldermen, at right. (Welch photo)

Amherst Glee Club To Give Local Concert

A. G. Asaff of Auburndale, president of the Warren Junior High School P.T.A. announced final plans today for the concert by the Amherst College Glee Club which is to be presented under the auspices of the Warren Parent-Teacher Association on Friday evening, February 26 in the Newton High School Auditorium.

Mr. Asaff and a large committee of volunteers are working on various plans for the concert. The Rev. John Ogden Fisher of West Newton and Donald L. Daniels of Waban are in charge of a dedication book which is being prepared in connection with the concert. This book will be printed in tribute to the new wing which is now under construction at Warren.

These new facilities are the first addition to the junior high plant in West Newton in over 30 years. Mr. McLeod, principal of the Warren Junior High School, is working with Mr. Daniels in the preparation of the material which will go into the book.

Hospitality for the members of the Amherst College Glee Club is being provided by the members of the Board of Directors of the Warren Junior High School Parent-Teacher Association. The group will arrive about 4 p.m. for a preliminary rehearsal in the high school auditorium. This rehearsal will be followed by a period of hospitality in the homes of the members of the board. The glee club members will return to the hall for the concert beginning at 8 p.m.

Tickets are available from members of the Parent-Teacher Association and also at the Warren Junior High School office.

MDC Land Sale Opposed By Newton

The Governor's Council has taken under advisement the request of the Metropolitan District Commission to sell 130,000 square feet of land at the rear of Farwell St., Newtonville, along the Charles River, to John McDonald of 50 Farwell St., to build two dwellings.

Newton officials opposed the sale at a public hearing, which was held because Newton Park Commissioners refused to approve the sale.

Mayor Donald L. Gibbs and Park Commissioners Robert C. Davidson and J. Howard Loughman told the council the price of $8,000 was too low, that no public bids were sought for the land and that sale would be a bad precedent. They said the City recently purchased large tracts along the river in other areas.

MDC chairman John D. Maloney said the land is an eyesore and is used only for parking trucks. He said $8,000 was the assessed valuation of the land.

2 Newtonites At Ft. Dix NJ

Two Newton young men have been assigned to I Company, 4th Training Regiment of the U. S. Army Training Center at Fort Dix, N. J., for eight weeks of basic training.

They are Robert C. Hohman, of 4 Beverly Rd., Newton, and Harold B. Johnson, Jr., of 67 Derby St., Wes' Newton. Both are graduates of Newton High School, and Hohman attended the University of Vermont.

Newton Retired Men's Club To Meet Tonight

All members of the Newton Retired Men's Club are encouraged to bring a guest at tonight's meeting to be held in St. Paul's Episcopal Church Hall. There are no dues. Election of permanent officers will be held tonight.

George A. Morley acted as chairman at the recent meeting when seven new members were admitted.

They were: Edward P. Burke of Newton Highlands; Seth M. Kalberg of Newtonville; Carl C. Perry of West Newton; Herbert E. B. Case of Auburndale; Otto H. Sturenburg of Newton Highlands; Frank H. Wrigley of Newtonville and Paige B. Coons, of Newton Highlands.

Rookie Goalie Stops 20 Shots As Newton Wins

The Newton High Tigers, minus five regular players, shut out Medford 2-0 in the feature game of the GBI hockey menu at the Arena Saturday, but much of the credit should go to Joe Reingold who made his first appearance in the nets.

Reingold was nothing short of sensational as he turned in 20 official stops, the majority of which were on the difficult side. Five of Newton's top players were not allowed to dress because of the fighting penalties meted out last week in the Waltham game which ended in a tie.

The win kept Newton in second place in the GBI standings with a record of 6-4-2 for 14 points, two ahead of Brookline, but eight behind league-leading Arlington.

Denis Valle scored the first Newton goal at 7:15 of the second when he banged in a Roger Urell rebound from eight feet out. Urell shot the disc off the back boards and Valle, coming in fast from the right, picked up the plug and triggered it home.

Urell accounted for the second Tiger marker in the third. He got behind the Medford defense, took a long pass from Valle, and streaked in alone to score easily on a 10-foot lift.

The Summary:

NEWTON 2, MEDFORD 0

NEWTON—g, Reingold; ld, Peters; rd, Thompson; c, R. Urell; lw, Ellis; rw, Valle.

SPARES—Ryan, D. Urell, Clarke.

MEDFORD — g. Thorman; ld, Aston; rd, Kyle; c, Mahoney; lw, Walker; rw, McDermot.

SPARES—Downs, Clifford, Dunbar.

FIRST—No scoring.

SECOND — N. Valle, (R. Urell) 7:15.

THIRD—N., R. Urell (Valle) 0:36.

Camping Ass'n Parley In Hub

Dorothy Taylor of 118 Elgin St., Newton Centre, director of Camp Wampanoag for boys at Buzzards Bay, attended the recent convention of the New England Section of the American Camping Association, as a Board Member.

Meet Your Visiting Nurse

In the short time Miss Ethelyn Vandenburg has been a member of the staff of the Newton Visiting Nurse Association, one of Newton's Red Feather agencies, she has made many friends. To the people of the Nonantum area of Newton, she is the "Lady in Blue" whose almost magic bag holds comfort and healing.

Even the language barrier does not present a problem to Miss Vandenburg, for when there isn't a child or neighbor to act as an interpreter, she uses pictures and charts to act out her instructions. She also plans to study Italian at Boston College this semester.

Although bedside care is an important part of the nursing service, Health Education is often the more pleasant side of Miss Vandenburg's work. What can be more rewarding, than to help someone plan for a baby's arrival and to know the mother-to-be has a better understanding of herself and her child. Parental patients are visited at the request of their private physician or by referral from one of the many hospitals in Greater Boston. As in all of the nursing services the doctor's orders are carried out to the letter.

Often Miss Vandenburg meets the newcomer at the Well Baby Conference at the Stearns School, where with the doctor, she will help the mother with a health plan for the baby.

And why can Miss Vandenburg do her job so well? In addition to liking her work and the people she serves, she is a graduate of St. Luke Hospital in New Bedford and has her B.S. degree from Boston University.

ETHELYN VANDENBURG

Newton High Court Team Drops Pair

The hard-luck Newton High basketball team dropped two more games last week in Suburban League competition to run their win-less streak to five in a row.

The Tigers bowed to Watertown 66 to 49 on Tuesday afternoon at the Newton High gym, and then were edged 69 to 62 by co-league leader, Brockton High, also at the Newton gym.

Watertown, in beating Newton for the first time since 1956, snapped its own five game losing streak. They did it because Normie Hoffman and Pate Airasian combined for 53 points. Eighteen of Hoffmann's 30 points came from the foul line.

Summaries:

WATERTOWN HIGH

	Gls.	Fls.	Pts.
Airasian, rf	9	5	23
Lynch, lf	1	3	5
Migliaccio, lf	0	0	0
Cadwallader, c	0	5	5
Hoffman, rg	6	18	30
Smith, lf	1	0	2
Pelleriti, lg	0	1	1
Totals	17	32	66

NEWTON HIGH

	Gls.	Fls.	Pts.
Hootstein, rg	2	2	6
Geist, rf	0	2	2
York, lf	3	2	8
Fitzpatrick, lf	0	0	0
Lawrence, c	2	2	6
Otis, c	4	1	9
Stam, c	0	0	0
Ryan, rg	5	5	15
Fits, lg	0	2	2
Skornik, lg	0	1	1
Totals	16	17	49

Score by quarters:

Watert'n	15	12	18	21—66
Newton	12	8	14	15—49

Junior Varsity

Newton 60, Watertown 21

BROCKTON HIGH

	Gls.	Fls.	Pts.
Connelly, lf	8	3	19
Jones, lf	0	2	2
Brophy, lf	7	1	15
Hicks, lf	0	0	0
O'Sullivan, c	4	6	14
O'Brien, c	0	0	0
Bernard, rg	3	3	9
Outchcunis, rg	1	2	4
Butler, lg	2	2	6
Slutsky, lg	0	0	0
Totals	25	19	69

NEWTON HIGH

	Gls.	Fls.	Pts.
Hootstein, rf	3	4	10
Skornik, rf	1	2	4
Fitts, lf	2	0	4
Geist, lf	0	0	0
Lawrence, c	4	3	11
Otis, c	1	0	2
Ryan, rg	3	10	16
York, lg	7	1	15
Kowal, lg	0	0	0
Totals	21	20	62

Score by quarters:

Brockton	14	19	14	22—69
Newton	14	16	13	19—62

Newton High Music Club To Hear Sal

Jazz pianist Dizzy Sal of India will be featured at the February 16 meeting of the Newton High School Music Club.

Sal is a protege of Dave Brubeck, authority on contemporary jazz. Sal and his quartet are being presented through the courtesy of the Berkelee School of Music in Boston.

★ ★

For your business...

LANDSCAPE *is not enough*

Of course, a country setting makes for good employee morale in any business. But how about what's inside your plant? Cafeteria? Attractive rest rooms? Recreation rooms? Adequate lighting? Safety devices? Yes, they cost money. That's why we're here. We've helped many local businesses to improve with a small loan repayable in 24 monthly installments. Just come into your nearby Newton-Waltham Bank office and talk with a courteous, experienced Small Business Loan Officer. Most likely, he can help you.

Now you can Dial our Time Sales Department Direct TW 9-8030 *for immediate service*

19 CONVENIENT NEIGHBORHOOD OFFICES

NEWTON-WALTHAM BANK *and Trust Company*

ASSETS OVER $65,000,000

MEMBER FEDERAL DEPOSIT INSURANCE CORPORATION
MEMBER FEDERAL RESERVE SYSTEM

★

Cleveland Cab
ASpinwall 7-8700

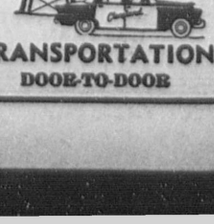

TRANSPORTATION
DOOR-TO-DOOR

CONVINCING PROOF

Learn how Christian Science solves all human problems. Every Wednesday evening, you may hear voluntary testimonies of healing through scientific prayer at

FIRST CHURCH OF CHRIST, SCIENTIST, NEWTON
391 Walnut Street, Newtonville
SUNDAY SERVICE . . 10:45 A. M.
SUNDAY SCHOOL . . 10:45 A. M.
WEDNESDAY MEETING 8:00 P. M.

A HAVEN FOR PRAYER AND STUDY

Visit the Christian Science Reading Room at 300 Walnut Street, Newtonville. Here you may read the King James Bible, the writings of Mary Baker Eddy, and all other authorized Christian Science literature. And you will find helpful answers to your questions about Christian Science. Open daily except legal holidays.

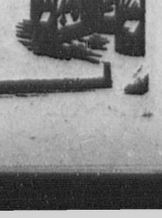

Chestnut Hill B'nai B'rith Meets Feb. 18

Chestnut Hill Chapter B'nai B'rith will hold its February meeting on Thursday the 18th at 8:00 P.M. at the Spaulding School, Brookline street, Newton.

Since February has been designated as Jewish Music Month, the Chestnut Hill Chapter will have as its guests for the evening, the Mayflower Chorus of Mayflower Chapter B'nai B'rith under the direction of Saul Stern.

The Mayflower Chorus has delighted audiences for many years with its unique musical arrangements and styling. Through its efforts, a scholarship fund has been established, which is awarded annually to qualified college music students. All proceeds received by the Chorus are used for this fund.

Preceding the entertainment there will be a brief meeting, Mrs. Henry Green, president, will preside. Refreshments will be served. Hostesses for the evening will be Mrs. Allan Kaufman, Mrs. Joseph Stone and Mrs. Bernard Julius.

Welsh Society

The regular meeting of the Cymrodorion (Welsh) Society of Boston will be held tonight, Thursday, at 8 p.m. at Hotel Lenox, it was announced by Mrs. John F. Jenkins of Newton. She reminds members to remember the Feb. 27 date of the banquet and concert.

KICK-OFF BREAKFAST—Serving tea at a recent kick-off breakfast for volunteers of the Women's Auxiliary of Brookline-Brighton-Newton Jewish Community Centre for the March 2 Donor Luncheon is Mrs. Joseph B. Barron, president, seated, and, standing, left to right, Mrs. Norman Catlin, co-chairman, Mrs. Louis Schneider, chairman, and Mrs. Bernard Landers, co-chairman. Meetings are held every Wednesday prior to luncheon to be held at Sidney Hill Country Club.

Second Achievement Dinner To Be Held Here March 9th

The second annual achievement dinner meeting of the Newton Chamber of Commerce will be held at the Totem Pole ballroom, Norumbega Park at 7 p.m. on Wednesday, March 9.

This once a year, membership meeting of the Newton Chamber of Commerce, will feature two main attractions for all members and friends in attendance. The announcement of the distinguished speaker and his subject for this occasion will be made in the very near future.

One of the most interesting portions of the program will be the awarding of the "Annual Achievement Award." The recipient will be chosen based on his or her acceptance of the obligation being a business and civic leader of this city, state and nation. The announcement as to the recipient of this award will be made within the next two weeks.

The Chambers first annual achievement dinner meeting was attended by over 550 chamber members and friends and it was therefore the decision of this year's committee, recognizing the tremendous interest and enthusiasm which was generated last year, that the meeting should be moved to the Totem Pole ballroom which has the largest dinner meeting facilities in our community.

The speaker at the chamber's first annual achievement meeting was the Hon. Sinclair Weeks, former Newton Alderman, Mayor and U. S. Secretary of Commerce.

Executive Director Justin T. Horan of the chamber has stated that invitations to this annual achievement meeting are extended to all Chamber of Commerce members, their wives and many freinds of the chamber in Newton.

Richard J. White, president of the Newton Chamber of Commerce during 1959, will act as toastmaster for the evening's festivities and will receive the praises and honors due him for his outstanding leadership of the chamber during its 1959 year of achievement.

2 Eligible For MDC Sergeant

Two Newton men were included in the list of 110 eligible for promotion to Metropolitan Police Sergeant in the MDC in a list made public today by the State Civil Service Commission. The examination was taken by 125 men on July 31.

The Newton men are Chester E. Smith of 242 Islington Rd., Auburndale, No. 78, and Joseph L. Tobin of 67 Court St., Newtonville, No. 83.

Social Science Club Meeting

Mrs. Theodore R. Lockwood and Mrs. Frederick S. Bacon will be hostesses when the Social Science Club meets at the Hunnewell Club at 10 a.m. next Wednesday.

Mrs. Warren K. Lewis will present a paper on "Nobel Prize Winners in the Novel-Fiction Class."

About four million U.S. cars are scrapped in a year.

TRAVEL WITHOUT A WORRY IN THE WORLD

HAMMOND TRAVEL SERVICE

767 BEACON STREET NEWTON CENTRE DE 2-4620

Oak Hill Park Show Casting On Wednesday

Members of the Oak Hill Park Association are preparing to launch preliminary efforts towards the presentation of the musical hit, "Ban-Her" as this year's fund raising project.

The tryout date for all parts in the show will be held next Wednesday evening, February 17 at the Memorial School, starting at 8 o'clock. The original musical, written and produced by Lois and Lennie Levine, will be presented for three nights, Wednesday, Friday and Saturday, April 6, 8 and 9. Mary Curtin, of Cochituate, is the professional director. Casting for parts will be made by her from reading of the script itself.

This association money-maker is under the jurisdiction of the vice president of functions, Milt Fader; and everything points to a tremendous success. Business manager is Bob Waterman. In charge of the ad book are Dick Englander and Jeanette Canter. Ruth Wheeler and Dot Spillman are responsible for the sale of tickets which will be released on March 1, 1960. Publicity chairman is Sylvia Drapkin.

The story of the musical is about an election of a city censor and the banning of a risque book. Stage manager is Jerry Werther. In charge of set designs is Irving Linkin. In charge of costumes is Roz Gray.

The music has been selected from "Guys and Dolls," "Kiss Me Kate," and "My Fair Lady." Special lyrics and appropriate parodies for these tunes have been written by Sylvia Waterman.

In charge of choreography are Martha Cole, Kay Ellen Englander, Chickie Cohen and Barbara Segal. In charge of music and arrangements are Nat Fader, David Drapkin and Hy Sanderson.

Publicity Campaign For Local Agencies Planned

The Newton Citizens Advisory Committee to The United Fund held its February meeting at the Community Chest office on Wednesday evening, February 3rd; Felix Knauth persided.

Simon Scheff and Philip K. Brown, both former chairmen of Newton drives, were appointed to serve on a sub-committee to find and invite a city chairman for the 1961 campaign.

In addition to the members of the Citizens Advisory Committee who attended, Mrs. Jerome Lyle Rappaport, chairman of the Central Metropolitan Division of the United Fund, Mrs. Milton H. Anderson and Mrs. Marshall J. Ross, campaign manager and assistant manager of the Central Metropolitan Division, were present.

The plans for spring activity include the early appointment of village chairmen and district directors, frequent staff meetings in April and May, and appointment and assignment of solicitors before the usual summer dispersal to vacation spots.

A plan to publicize all the twelve Newton agencies throughout the year was discussed, with "open house" gatherings, demonstrations of activities, and frequent announcements, and emphasis on an "Agency of the Month" as suggestions.

The Newton Citizens Advisory Committee includes David Berkman, Philip K. Brown, Philip F. Cacciatore, Mrs. Morgan S. Campbell, Robert L. Clinton, Dwight Colburn, Raymond F. Cook, John F. Crosby, Frederick G. Fisher, Jr., Charles Garfinkle, Justin T. Horan, Mrs. Edward G. Huber, Anthony Jaureguy, Victor M. Kumin, Edward Michaud, Alex R. Miller, Robert E. Mitchell, Gordon M. Morrison, Jr., Simon Scheff, Robert E. Sliney, John S. Stevens, Dr. Neil W. Swinton, Warren C. Sylvester, Harry L. Walen, John J. White, Richard J. White, Howard Whitmore, Jr., and Felix W. Knauth, Chairman.

Women's Aux. Of Fire Dept. Supper Feb. 16

The Women's Auxiliary of the Newton Fire Department will hold a spaghetti supper next Tuesday evening, February 16 at 6:30 o'clock at the Church of the Open Word Hall, Highland avenue, Newtonville, under the direction of Mrs. Rita Marino.

Admission is by ticket only, in charge of Mrs. Marie LaPointe, who may be contacted at PA 7-4363. No tickets will be sold at the door.

Bob King and Erwin Beal are the chefs in charge of preparing the main course.

The salad committee includes: Helen Leone, Peg Caruso, Dorothy Garabedian, Frances Precopio and Agnes Murphy; table settings, Joseph Murphy and Michael DeRose.

Baking, Dorothy DiRusso and Doris Proia. Incidental committee, Grace Cerra, Betty Yeradi, Geraldine O'Dowd, Rose De Stafano, Catherine Colantonio, Marilyn Quinlan, Eleanor Smith, and Christine Walsh.

Waitresses: Rita Prescott, Anna Reilly, Ann Clarke, Noreen Femino, Dorothy Garabedian, Peg Caruso, Priscilla McLelland, Sylvia Tramontozzi, Pat King and Rita Marino.

Ends Boot Training

Marine Pvt. Peter M. Langan, son of Mr. and Mrs. Michael B. Langan of 20 Columbus St., Newton, has completed recruit training at Parris Island, S.C.

MAIL THIS COUPON YOU MAY WIN $500.

PASTE ON 3-CENT POSTCARD AND MAIL

SOCIAL SECURITY COUPON

BOSTON RECORD-AMERICAN SUNDAY ADVERTISER

Box 228, Boston 1, Mass.

MY SOCIAL SECURITY NUMBER IS:

Name

Address

City Zone State

My number may appear in the Daily Record, the Evening American or the Sunday Advertiser. ☆ ☆ ☆

cut along dotted line and paste on a 3-cent postcard

Look For Your Social Security Number in the

$10,000.00

(CASH EVERY WEEK)

SOCIAL SECURITY NUMBERS GAME

327 cash prizes every week

FIRST PRIZE $500

11 .....$100 Prizes
21 .....$ 50 Prizes
294 .....$ 25 Prizes

new and different numbers daily except Sat. in the Boston

DAILY RECORD and EVENING AMERICAN

47 new and different numbers including $500 prize in the SUNDAY ADVERTISER

(you may send more than one coupon)

WATCHES

Hamilton - Bulova

T. W. ANDERSON

BIgelow 4-1498

STYLING by TILLI!

PARIS IN THE SPRING

Ooh-La-La! The popular French Hair Stylist Mr. Robert Frontin has just arrived from Paris bringing with him the latest Parisienne Spring and Summer hair trends in fashion and color and how to adapt them to you, most attractively.

ROBERT FRONTIN

Makeup by Jack Stein. Consultant Myrna Freedman. Have fabulous Larry give you a Valentine Styling.

He will be here on THURS., FRI. & SAT. FEB. 18, 19 and 20

TAKE ADVANTAGE OF THIS OFFER

OUR SPECIAL PERMANENT Only 7.95

Mon. to Wed., Feb. 15-17 ONLY

For App't. CALL DAvis 6-4556 DAvis 6-9642

Tilli Ever Young Coiffures

Dedham Plaza — Lower Level

TO THE BOSS : : :

SBLI If the boss of the budget needs help in "making ends meet", she ought to find out about low-cost Savings Bank Life Insurance. It's a life-saver to those who need the most protection for their money. By buying life insurance direct over-the-counter, you help cut selling costs . . . and you get the savings. Get free facts here, including rates for our new low-cost Family Package.

NEWTON SAVINGS BANK

OFFICES IN NEEDHAM

WELLESLEY • THE NEWTONS

A&P Super Market 916 Walnut St., Newton

OPEN EVERY EVENING UNTIL 9 P. M.

Super-Right Meats - One Price As Advertised!

Pork Loins 7-RIB PORTION LB 25¢

Loin Portion LB 39¢ | Full Rib Half LB 39¢ | Full Loin Half LB 49¢ | Pork Comb. LB 39¢

Chuck Roast BONE IN BLOCK STYLE LB 45¢

FRESH TENDER, U. S. GRADE A CHICKEN LEGS LB 49¢

FRESH U. S. GRADE A CHICKEN BREASTS LB 59¢

PLUMP READY-TO-COOK, 4 TO 6 LBS DUCKLINGS LB 43¢

Fine Quality Fish . . .

HALIBUT FANCY SLICED STEAKS LB 39¢

IMPORTED UNOX CANNED HAM 2 LB TIN 1.89

HEAVY STEER BEEF STEAK LONDON BROIL LB 89¢

SUPER-RIGHT SLICED 8 OZ PKG PICKLE and Pimento LOAF 2 FOR 45¢

A&P

Everyday LOW MEAT PRICES!

LOW LOW PRICES YOU'LL LOVE!

We couldn't let St Valentine's Day go by without paying special tribute to all the ladies who do such a wonderful job of managing the family food budget. A&P's "Valentine" consists of dozens and dozens of additional values to help homemakers serve better meals and save more money!

LEAN AND FLAVORFUL Fresh Shoulders LB 39¢

LEAN, TENDER Center Ham Slices LB 99¢

SMOKED Boneless Butts LB 65¢

LEWIS — TINY OR Motto Hearts 8 OZ BAG 17¢

WORTHMORE Gum Hearts 1 LB 8 OZ BAG 33¢

WORTHMORE — SWEETHEARTS Marshmallow 12 OZ BAG 29¢

SOPHIE MAE Peanut Brittle 14 OZ BOX 35¢

COME SEE YOU'LL SAVE AT A&P!

CHOCOLATES WARWICK—ASSORTED DARK & MILK or ALL MILK 1 LB BOX 65¢

BEANS HOMEMAKERS BAKED Pea, Red Kidney or Yellow Eye 4 1 LB 12 OZ CANS 99¢

IONA TOMATOES 2 1 LB CANS 27¢

EIGHT O'CLOCK COFFEE 3 LB BAG 1.65 1 LB BAG 57¢

At The Service Delicatessen Dept. 916 Walnut Street, Newton

GERMAN STYLE Knockwurst LB 79¢

SLICED COOKED Corned Beef ½ LB 99¢

COOKED TO A GOLDEN BROWN Chicken BARBECUED LB 69¢

HEINZ ALL STAR VALUE SALE!

CHICKEN NOODLE, CHICKEN RICE, CHICKEN VEGETABLE, MUSHROOM, VEGETABLE BEEF, TURKEY NOODLE or MINESTRONE

MEAT SOUPS 6 10½ OZ CANS $1.

Applesauce 7 15 OZ JARS 1.00

Vegetable Soup 7 10½ OZ CANS 1.

Ketchup HOT OR REG. 2 14 OZ BOTS 45¢

Pickles SWEET OR KOSHER DILL 1 PT 9 OZ JAR 37¢

CHOCOLATE or MARBLE ICED - 2 LB 3 OZ GOLD RING JANE PARKER EA 75¢

Danish Ring JANE PARKER PECAN - REG. 49c 9 OZ SIZE 43¢

Jelly Donuts JANE PARKER SUGARED 12 OZ SIZE 35¢

Squash Pie or PUMPKIN PIE JANE PARKER 1 LB 8 OZ 8 IN. 53¢

CHECK! COMPARE! SAVE!

Apples McINTOSH - U. S. NO. 1 2¼" MINIMUM 4 LB BAG 39¢

Grapefruit JUICY SEEDLESS 8 FOR 49¢

Carrots FRESH, CRISP TOPS REMOVED 2 LBS 19¢

FRESH, CRISP, NONE PRICED HIGHER Calif. Lettuce HEAD 29¢

FLORIDA Oranges 5 LB BAG 49¢

EXTRA LARGE SIZE, NONE PRICED HIGHER Avocados 2 FOR 29¢

NONE PRICED HIGHER Temple Oranges 8 FOR 49¢

EXTRA LARGE, NONE PRICED HIGHER Crisp Celery STALK 29¢

CLEAN DRY STOCK Yellow Onions 5 LB BAG 29¢

A wide assortment of flowering plants at attractive prices for Valentine's Day.

CANNON TOWEL SALE!

Bath Towels 2 FOR 98¢

Face Cloths 6 FOR 98¢

Kitchen TERRY TOWELS 2 FOR 59¢

Mel-O-Bit Cheese - Sliced Process American 2 6 OZ PKGS 45¢

Muenster Cheese A&P SLICED 8 OZ PKG 35¢

Bisquick 2 LB 8 OZ PKG 47¢

Apple Juice VERY FINE 2 QT BOTS 39¢

Prune Juice VERY FINE QT BOT 39¢

Nine Lives Pet Food 2 6 OZ CANS 27¢

Prices shown in this ad guaranteed thru Sat., Feb. 13 and effective in this community and vicinity

THE GREAT ATLANTIC & PACIFIC TEA COMPANY, INC.

A&P Super Markets

BEST WISHES, BOY SCOUTS ON YOUR GOLDEN JUBILEE!

BOY SCOUTS

1910 1960 50th ANNIVERSARY

Congratulations to this nation's Cub Scouts, Boy Scouts, Explorers and their adult leaders who are dedicated to building better citizens, a better community and a better world. It is with special pride that we salute this great organization on its Golden Jubilee!

1st LAW OF SCOUTING

A Scout Is Trustworthy

Through their action during the past 50 years, Scouts have proved that they are trustworthy.

REPRESENTATIVE

GEORGE E. RAWSON

2nd LAW OF SCOUTING

A Scout Is Loyal

A Scout can be counted on to stand up for those principles and people who deserve loyalty.

JEWISH WAR VETERANS

Newton Post No. 211

Commander: Richard M. Altmann

3rd SCOUT LAW

A Scout Is Helpful

A Scout does his "good turn" daily, and more.

CONGRESSMAN

LAURENCE CURTIS

4th SCOUT LAW

A Scout Is Friendly

Scouts find that by being friendly to all, their lives and those of others are made happier.

You'll find that we are very friendly too!

MANDELL'S

311 Walnut Street, Newtonville

833 Beacon St., Newton Centre

5th LAW OF SCOUTING

A Scout Is Courteous

Courtesy is more than just good manners. A Scout is considerate of others in all ways.

Courtesy is practiced continually in our daily business too.

AUBURNDALE Co-Operative Bank

Our 50th Year

307 Auburn St., Auburndale

6th LAW OF SCOUTING

A Scout Is Kind

Kindness to every living thing is the creed of the Boy Scout.

We do all we can too, to bring more kindness into the world. It is a key to lasting peace!

WEST NEWTON Co-Operative Bank

1308 Washington Street

West Newton

7th LAW OF SCOUTING

A Scout Is Obedient

All of us are governed by laws and needs which demand obedience. A Scout always obeys.

Your needs are our most important consideration and we try to obey them.

NEWTON Co-Operative Bank

305 Walnut Street

Newtonville

8th LAW OF SCOUTING

A Scout Is Cheerful

A Scout cheerfully serves in all important ways.

We cheerfully serve you and try to maintain a pleasant atmosphere for you to do business in. Come in and see!

The NEWTON SOUTH Co-Operative Bank

1156 Walnut Street

Newton Highlands

9th LAW OF SCOUTING

A Scout Is Thrifty

Scouts learn to avoid excess in all things without being stingy. They learn how to save and manage money.

JOHN MELIA

10th LAW OF SCOUTING

A Scout Is Brave

A Scout may never be called on to serve bravely, but he follows the rule of "be prepared," just in case!

We, too, are always prepared to serve your needs.

STAR MARKETS

11th LAW OF SCOUTING

A Scout Is Clean

A Scout is clean in appearance, thoughts and deeds. He's a person you like to know.

We hope once you get acquainted with us, you'll find you like knowing us.

QUEEN CLEANERS

420 Watertown Street

Nonantum

12th LAW OF SCOUTING

A Scout Is Reverent

A Scout is reverent toward his elders as well as in matters religious. And, he respects the feelings of others.

In our business, we respect your wishes.

STOP & SHOP SUPER MARKETS

SUPPORT LOCAL BOY SCOUT ACTIVITIES! ENROLL YOUR BOY IN THE SCOUTS, NOW

Auburndale Co-op Bank Observes Golden Jubilee

The friendly Auburndale Co-operative Bank, proud of a half-century of "family bank service," held an open house Tuesday evening as part of its Golden Anniversary observance. Friends, neighbors and customers were welcomed.

Back in 1909, the bank was founded by the late Charles E. Valentine and his associates to further the development and best interests of the Auburndale they lived in and loved.

Today his son, Allard M. Valentine, lives at 45 Islington road, Auburndale and is treasurer and a member of the Board of Directors of the bank.

"From the very first this bank possessed a unique quality due largely to the warm, friendly personality of its founder," the bank said in a statement.

"In a day when most banks were formidable institutions, the Auburndale Co-operative gained a reputation for friendliness and helpful service far beyond the expectations of the would-be home-owner or small investor.

"We have depositors, shareholders and home-owners who represent second and third generations still banking with us.

"We cherish our reputation, gained over a period of '50 years of Real Co-operation and we pledge a continuance of our founder's policy for the years ahead."

The officers are: Edward B. Gray, president; Robert J. M. Fyfe, vice-president, Allard M. Valentine, treasurer, and John A. Shaw, asst. treasurer.

Directors: Charles D. Ansley, Edgar J. Boardman, George N. Chamberlain Jr., F. Forest Davidson, Stanley G. French, Robert J. M. Fyfe, Edgar B. Gray, Harry H. Ham Jr., F. Payson LeBaron, Edmund J. MacDonald, Herbert N. McGill, Allard M. Valentine and William F. White.

Pioneer Women Meet Feb. 15

The Kinnerith Chapter of Pioneer Women will meet at the home of Mrs. Paula Cable, 28 Manchester road, Brookline on Feb. 15, at 7:30 p.m. Supper will be served by the hostess in honor of the Bar Mitzvah of her son, Larry.

Jewish Music is the theme for February and Ibi Bauer will sing Hebrew and Yiddish melodies, assisted by Miriam Kertzman at the piano. Rose Weinstock Regional Chairman of Pioneer Women for New England, will speak on the work of Pioneer Women in America as related to our sister organization the Moetzet Hapoalot in Israel.

NAA Honors Three Past Presidents

The Boston Chapter of the National Association of Accountants, at its recent Past Presidents' night, honored three Newton residents.

Howard F. Greene, 15 Angier circle, chairman of the Accounting Department, Northeastern University School of Business and a partner in the firm of Greene, Engelman, and Rubin, held the office for the year 1955-1956.

Paul E. Tierney, 1611 Centre street, director of the National Board, and vice president of the John Hancock Mutual Life Insurance Company, held the office for the year 1952-1953.

Norman H. S. Vincent, 489 Walnut street, also a director on the National Board, and a partner in the firm of Robert Douglas & Company, held the office for the year 1942-1943.

Name Knauth To 1960 Post In Census Poll

The appointment of Felix W. Knauth of 62 Craftsland road, Chestnut Hill, as technical officer for the 1960 Census of Population and Housing in this area, upon the recommendation of Congressman Laurence Curtis, was announced today.

Knauth will train and supervise approximately 40 crew leaders in the big nationwide census which begins April 1st. The technical officer is one of the key people in the field operation of the 1960 census. It is his responsibility to organize and supervise the Quality Control Section which keeps close check on the enumeration work done in the field.

Knauth is a graduate of Harvard College, 1918, and Harvard Graduate School of Education, 1940. He has been a resident of Chestnut Hill for 22 years. He was formerly with the Mass. Civil Defense Agency in Natick as training and research officer. He has long been associated with the Boy Scout Movement and is now commissioner of Norumbega Council. He is chairman of the Newton Citizens Advisory Committee to the United Fund.

Lincoln — Nebraska's legislature consists of only one house and all of its members are classed as senators.

COMPARING HEART FUND NOTES—Busy members of the Newton Special Gifts committee discuss campaign plans this week, with big "Heart Sunday" solicitation planned for February 28. Left to right, Mrs. Payson T. Lowell, Jr., Mrs. James J. Marini, and Mrs. Sylvester McGinn.

Volunteer Workers Busy With Annual Heart Fund Drive Here

The annual Heart Fund campaign is moving forward in Newton with plans progressing for the big city-wide "Heart Sunday" door-to-door drive on Sunday, February 28th.

The advance gifts campaign is now under way with the following local residents participating as volunteer workers: Mrs. Chester P. Baker, 5 Hovey street; Mrs. Leo G. Bernheimer, Jr., 210 Bellevue street; Mrs. John C. Campbell, 40 Sylvan avenue; Mrs. Jerome J. French, 519 Parker street; Mrs. Egon E. Kattwinkel, 65 Sterling street; Mrs. Alan F. Shaw, 165 Berkeley street; Mrs. Louis Weinstein, 26 Greylock road; Mrs. George L. White, 36 Walnut park; Mrs. Paul M. Zoll, 261 Brookline avenue; Mrs. C. Norman Fay, 170 Forest avenue; and Mrs. Louis Fabian Backrach, 128 Highland street, all of Newton.

Also, Mrs. Mildred Carlson Rutherford, 21 Herrick street; Mrs. Juilan D. Anthony, 45 Devon road, of Newton Centre; Mrs. Clifton H. Curtis, 136 Fuller street; Mrs. Gerald G. Garcelon, 60 Temple street; and Mrs. William W. Pane II, 150 Prince street; of West Newton; Mrs. Frank Bilek, 8 Manitoba road; and Mrs. B. Alden Thresher, 667 Chestnut street, of Waban; Mrs. William F. White, 6 Central Close, Auburndale; Mrs. Louis E. Phaneuf, 84 Hammondwood road and Miss Elizabeth Saltonstall, 231 Chestnut Hill road, Chestnut Hill; and Mrs. Warren G. Hill, 104 Highland avenue, Newtonville.

Scouts Set Up Public Display

In recognition of Boy Scout Week, February 7-13, Troop 11 of Newton will present a public display demonstrating the old and new of Scouting.

In a window of Gleason's Flowers Inc., opposite the main library on Centre street, Newton Corner, will be an exhibit of old items used by scouts during the 50 years of operation.

On the main floor will be a camp site with cooking gear, camping gear, a tent of current vintage, and a Boy Scout to answer questions.

Dana Gleason, proprietor of Gleason's Flowers, Inc. and a member of the troop committee has donated this space for several days in honor of the 50th anniversary of Boy Scouting.

James R. Campbell, scoutmaster, and Mrs. Warren B. Manhard have directed the scouts in setting up this display. The public is cordially invited.

Troop 11 is 48 years old—one of the oldest in the U.S.A.

Hi Track Team Finishes Third In State Meet

The Newton High track team, undefeated in indoor dual meet competition this season, finished third with 16 points in the State Meet at Boston Garden last Saturday.

Harry Cooper cleared 5 ft. 10 in. in the high jump to share a five-way tie with jumpers from Boston Tech, Malden, Medford and Weymouth.

Ed Flowers, although weakened last week by the flu, led all the way in the 600 only to be nipped at the tape by Steve Mascoll of Rindge Tech. Other Newton scorers were Alvin Allen, second in the dash, Ralph Guzzi fourth in the 300, and the relay team which finished third behind Rindge and Boston English.

Emma Lazarus Chapter, AJC

Anyone interested in learning more about the problem of Anti-Semitism in Germany is invited to attend the meeting of the Emma Lazarus Chapter of the American Jewish Congress to be held next Thursday, February 18, at 8:15 p.m. at the home of Mrs. Robert Shaw at 64 Great Meadow road, Newton Highlands.

Women To Hear Camera Expert

David W. Skinner, vice president and general manager of Polaroid Corporation, will be the speaker at the meeting on Monday, February 15, at the Waban Neighborhood Club House, of the Waban Woman's Club, starting at 2 o'clock.

He will discuss "How To Take A Picture" and will demonstrate the various techniques associated with the art.

Postmaster General Arthur E. Summerfield has named Charles W. Tenney of 60 Harvard street, Newtonville, as chief postal inspector to succeed Clarence S. Wibel, who retired. Tenney is 51.

He has been a postal inspector for 13 years working from the Boston office. Tenney is a photography fan who once installed cameras in baggage cars to film a clerk suspected of stealing mail.

FREE PARKING PARAMOUNT NEWTON CORNER • LA 7-4100
Matinee 1:30 Evening 7:45
Cont. Sun. & Hol. From 1 P.M.
NOW PLAYING - ENDS SATURDAY
Carroll Baker
"THE MIRACLE"
— plus —
Paul Muni
"THE LAST ANGRY MAN"
STARTS SUNDAY FOR 3 DAYS
Sal Mineo
"GENE KRUPA STORY"
— plus —
Stanley Baker
"YESTERDAY'S ENEMY"
SATURDAY MATINEE ONLY
3 STOOGES — CARTOONS
Laurel and Hardy
"HEROES OF REGIMENT"

V.F.W. PARKWAY
DRIVE-IN THEATER
GIANT CINEMASCOPE SCREEN
RTE. 1 WEST ROXBURY
FA 5-6000 — 1 MILE FROM HANCOCK VILLAGE
MONDAY THRU SATURDAY
BOXOFFICE OPENS AT 6:30
SHOW STARTS AT 7:15 P.M.
ON SUNDAY
BOXOFFICE OPENS AT 5:30
WED. thru SAT. FEB. 10-13
Rita Hayworth - Anthony Franciosa
(In CinemaScope)
"The Story On Page One"
— also —
Sal Mineo - Susan Kohner
"The Gene Krupa Story"
SUN. thru TUES. FEB. 14-16
Eduard Franz - Grant Richards
"The Four Skulls of Jonathan Drake"
— also —
John Agar - Jean Bryan
"Invisible Invaders"

NEWTON
WEST NEWTON SQUARE LA 7-3740
Matinee 1:30 Evenings 7:45
Sunday Continuous 1:30
NOW PLAYING
WED. thru SAT. FEB. 10-13
Paul Newman — Barbara Rush
"The Young Philadelphians"
ALSO A FEATURETTE
"Where Winter Is King"
SUN. thru TUES. FEB. 14-16
"The Best of Everything"
WITH
Hope Lange — Louis Jourdan
Joan Crawford — Suzy Parker
PLUS — FEATURETTE
"Rhapsody of Steel"
COMING WED., FEB. 17
"Jack the Ripper"

CHINA CENTRE
IN NEWTON CENTRE
Specializing in Take Home Orders
Daily 12-10:30 p.m.
22-24 Union Street
LA 7-5821
Barbecued Spare Ribs and Lobster
Saturday 12-12.30 a.m.
Near Railroad Station
LA 7-9868

CHECK THIS LIST REGULARLY

For Business Personalities You Should Know and Services You May Need
FUNERAL DIRECTORS
MACKAY FUNERAL HOME
(Rich, Bellinger & Mackay)
Bigelow 4-2034
465 Centre Street Newton
FLOWERS
FOR DISTINCTIVE FLOWER ARRANGEMENTS —Call— Riggs Flower Shop
2096 COMMONWEALTH AVE. AUBURNDALE BIgelow 4-1271
UPHOLSTERING
E. C. BUTLER, UPHOLSTERING CUSTOM furniture, slipcovers and draperies made to order. Old furniture reupholstered and rebuilt better than new. Quality workmanship, reasonable prices. Antiques restored. Free estimates. Bank payments available. An old reliable concern.
TW 2-5540
UPHOLSTERING
SEELEY BROS.
DISTINCTIVE UPHOLSTERING
Mattress Makers Antiques Restored
757 Washington St., Newtonville
Phone LA 7-2060 Est. 50 Years
UPHOLSTERING
T. B. HAFFEY CO.
Mattresses, Box Springs and Pillows
Remade or Made to Order
48 Years in Newton
32 Centre Ave., Newton
Corner Washington St.
BIgelow 4-1091
For Information On This Directory
CALL DAvis 6-4000

CODMAN CATERERS
BLuehills 8-6000
41 River St., Dorchester
"The very best food and service"

ICE SKATING
Boys' Hockey Ages 8 to 12
Tues. thru Sat., 5 to 7 p.m.
20 (2) HOUR SESSIONS ONLY $21
Superior coaching and instruction. We have a beginner's couples session for Friday night with Don Cushing as instructor.
Maribel Vinson Classes are Tuesday afternoon and Thursday morning. We have other fine instructors. Do not phone, but come and see.
TABOR SCHOOL
1191 Greendale Avenue
Needham

FIELDSTONES
ANDOVER, MASS.
Rte. 28 — GReenleaf 5-1996
Take Route 128 to Exit 27
Luncheon - Dinners
Buffet Lunch Daily
Buffet Thursday, Sunday Nights
OPEN DAILY EXCEPT MONDAY AND TUESDAY
12 NOON to 2:30 · 5:15 to 8
Dinners Served Sundays and Holidays from 12 noon to 8 p.m.

Peking On Mystic
東興樓
Restaurant
66 High St., Medford
EXport 6-0850
Near the Armory
Authentic Peking
MOU SHU PORK
with Pancakes
CHINESE SMORGASBORD
6-8 P.M. Tues. to Sun.

New London Freight Lines, Inc.
Year 'Round Service Between New London, Connecticut and Orient Point, Long Island, N. Y.
Mondays thru Fridays
NOVEMBER 16 TILL FURTHER NOTICE
Except Thanksgiving Day, Washington's Birthday and Memorial Day
No trips Christmas and New Year's Day

LEAVES NEW LONDON	LEAVES ORIENT POINT
6:00 A.M.	10:00 A.M.
1:30 P.M.	5:00 P.M.
6:45 P.M.	8:30 P.M.

Saturdays, Sundays, Thanksgiving Day, Washington's Birthday, Memorial Day
November 21 Till Further Notice

LEAVES NEW LONDON	LEAVES ORIENT POINT
8:15 A.M.	10:00 A.M.
11:45 A.M.	1:30 P.M.
3:15 P.M.	5:30 P.M.

Daylight Saving When in Effect
Approximate Sailing Time: 1 Hour and 30 Minutes
This Schedule Subject to Change Without Notice
NEW LONDON FREIGHT LINES, Inc.
DOCK ROAD, ORIENT POINT, L. I., N. Y.
For Information Phone: ORient 2-1010
New London, GIbson 2-5281, GReenport 7-1717

CAMP TABOR
Horses, Horses, Horses
BOARDING CAMP Ages 6-15 New London, N.H.
DAY CAMP Ages 3-15 Needham, Mass.
The Boarding Camp: Located on a 690 acre site in the Sunapee region. All activities offered . . . swimming, sailing, water skiing, crafts, music, dramatics, hunting, riflery, golf, field activities. A large gymnasium and an indoor riding ring takes care of all activities on rainy days. Meals are family style prepared from the finest foods available.
The Day Camp: All of the above activities except water skiing and hunting are included at the day camp plus ice skating in our new recreation building, which you will have to see to appreciate.
FOR FURTHER INFORMATION CALL
TABOR SCHOOL CAMP — HIllcrest 4-2994

ROLLER SKATING
A HEALTHY RECREATION
ROLL-LAND
Route 1, Providence Highway, Norwood
PUBLIC SKATING
Every Night except Monday and Tuesday, 7:30 to 10:30 p.m.
Beginners Class for Skate Dancing on the first and second Friday of each month at 7:00 p.m.
Tiny Tots under 12 Saturday 10 to 12 a.m.
Regular Children's Session Saturday and Sunday Afternoons 2:00 to 4:30 p.m.

OPPORTUNITIES
Due to constant growth of our company, we have desirable openings for Assistant Managers.
Duties include office detail, retail credit and collections, inside sales, merchandising, stock work and general assistance to the Manager.
Men selected will be trained prior to assignment. Salary, bonus, company paid life insurance, retirement plan.
Excellent opportunity for advancement. Write details, stating qualifications to
F. J. Donovan
The Sherwin Williams Co.
336 Walnut St., Newtonville

1959 Wellesley Concert Series 1960
David Barnett, Manager
ALUMNAE HALL WELLESLEY COLLEGE
THURSDAY, FEBRUARY 25, AT 8 P.M.
THE AMADEUS STRING QUARTET
Program: Haydn, Britten, Beethoven
Tickets: $2.25, $2.75, $3.25. By telephone or mail or at Concert Office, lobby of Alumnae Hall, Wellesley College, open Monday through Friday, 9:30-11:30; 1:00-3:00.
Tel. CEdar 5-0320

Classified Advertisers Get Results In
6 GREAT HOME NEWSPAPERS
in Boston's Blue Chip Suburbs
West Roxbury Transcript
Parkway Transcript
Needham Chronicle
Dedham Transcript
Newton Graphic
Milton Record
. . . give complete customer coverage in

MILTON	DOVER	AUBURNDALE	NEWTON
ROSLINDALE	CHARLES RIVER	OAK HILL	NEWTONVILLE
FOREST HILLS	MILTON VILLAGE	OAK HILL PARK	WEST NEWTON
WEST ROXBURY	DEDHAM	NEWTON HIGHLANDS	CHESTNUT HILL
HANCOCK VILLAGE	WESTWOOD	EAST MILTON	NONANTUM
NEEDHAM	ISLINGTON	NEWTON CORNER	NEWTON UPPER FALL
NEEDHAM HEIGHTS	WABAN	NEWTON CENTRE	NEWTON LOWER FALLS

One Low Cost Advertisement in these Six Paid Circulation Newspapers will reach more than 36,000 better-able-to-buy families in these 28 areas.
TO SELL -- RENT -- HIRE OR BUY

Phone! DAvis 6-4000
and ask for a Classified Ad Taker
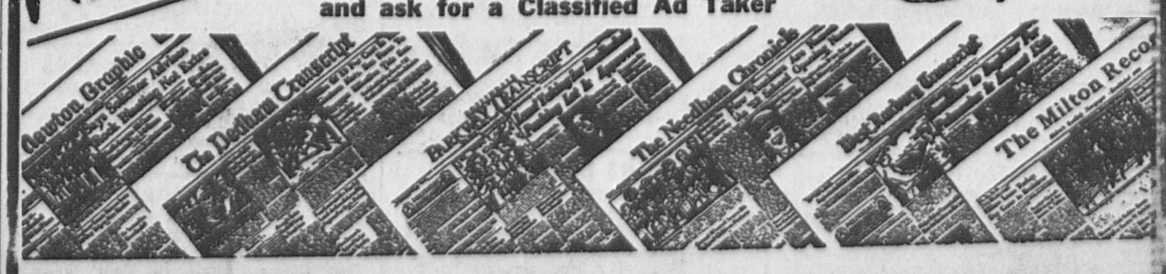

Marriage Intentions

Donald A. Cameron, 11 Newland street, Auburndale, draftsman, and Adrienne V. Hoffman, 6 Chatham road, Newton Highlands, medical technician.

Daniel F. O'Neil, 27 Worcester street, Watertown, student, and Elaine C. Goddard, 43 Cross street, West Newton, secretary.

Richard L. Ouellet, 3 Lake road, Wellesley Hills, salesman and accountant, and Grace R. Maloney, 271 Mill street, Newtonville, secretary.

David W. Martin, 308 Webster street, Needham, printer, and Carol L. Temperley, 71 Pleasant street, Newton Centre, electronic assembler.

Robert J. Doyle, Short Hills, N.J., economist, and Mary L. Shea, 22 Glenwood avenue, Newton Centre, teacher.

James E. Connors, 147 Lowell avenue, Newton, window cleaner, and Nancy DeLong, 426 Main street, Watertown, typist.

Charles J. Taylor, 8 Wein street, Auburndale, salesman, and Nancy B. Blacker, 241 Austin street, West Newton, secretary.

Daniel J. Sheehan, 136 Grasmere street, Newton, newspaperman, and Patricia A. Jeffers, 589 Beacon street, Boston, registered nurse.

Louis E. Siagel, 524 Ward street, Newton Centre, musician, and Beverly Litwalk, 134 Cottage street, Chelsea, executive secretary.

Morton Margolis, 769 Watertown street, West Newton, professor, and Lillian P. Curtis, Old Country Club road, Ipswich, at home.

Edward Cormier, Cochituate, factory worker, and Margaret Grimes, 156 Meadowbrook road, Newton Centre, domestic worker.

Stephen J. Rice, 96 Farlow road, Newton, insurance adjuster, and Lois J. Bass, 80 Park street, Brookline, at home.

George A. Rawley, 19 Green street, Brookline, chemical business, and Dorothy R. Wolf, 232 Collins road, Waban, at home.

Campus Notes Of Newtonites

Timothy B. Gosch of 166 Moffat road, Waban, a sophomore at Norwich University in Northfield, Vt., has been elected to Alpha Kappa Psi, honorary professional fraternity in commerce and business administration. Cadet Gosch is the son of Mr. and Mrs. Donald H. Gosch.

Thomas P. McBreen, 12 Loft avenue, West Newton, accountant, and Joan A. Kenna, 150 River street, West Newton, bookkeeper.

George W. Buckman, 166 Lincoln street, Newton Highlands, commercial artist, and Ellen R. Coogan, 62 Pinkney street, Boston, commercial artist.

Forrest Zoller, 3rd, 37 Evans street, Watertown, printer, and Virginia A. Santillo, 18 Barriveau court, Newton, factory worker.

Martin N. Gruber, 120 Savin street, Roxbury, pharmacist, and Charlotte Sheila Katz, 56 Gay street, Newtonville, pharmacist.

Women Begin Job Of Easter Seal Mailing

Alumnae in the Newton-Wellesley area of Nu Chapter of Alpha Gamma Delta of Boston University and other colleges and universities are addressing envelopes for the forthcoming Easter Seal appeal under the co-chairmanship of Mrs. William F. Bowers of West Newton and Mrs. A. A. Harris of Wellesley Hills.

Among the women volunteering their services to this project are Mrs. Robert O. Corley and Mrs. William L. O'Connor, both of Auburndale; Mrs. John Dempsey, Newton Lower Falls, Mrs. Blakeslee D. Wright, Newtonville, and the Misses Joan and Jacqueline Van Haelst, Waban.

Also Mrs. Howard Ellerhorst, Jr., and Mrs. Robert L. Wheeler, Wellesley Hills; Mrs. W. Warner Lang, Wellesley, and Mrs. William R. Fisher, Needham.

The annual statewide Easter Seal campaign is the chief source of support of the Bay State Society for the Crippled and Handicapped which provides direct services to crippled children and adults regardless of the cause of crippling.

Cub Pack No. 18

A full pack inspection under the direction of District Commissioner Henry Kendall was held by Cub Pack 18 last week at the First Baptist Church in Newton Centre.

Den 7, under the guidance of Mrs. Emanuel Goldman, den mother, was adjudged the winning den based on uniform and appearance. Cubs Stephen Goldman, Roger Medoff, Jonathan Linn, Jonathan Dietz, Lewis Stern, and Charles Levi received compasses along with an honor pennant to be affixed to the den flag for the year.

Flag ceremonies were performed by Den 7 with the assistance of Boy Scouts from Troop 18. A patriotic song led by Chief Den Mother Mrs. Leonard Ostrow and accompanied by Cub Bruce Masters on the clarinet concluded this phase of the meeting.

Skits, developed around the theme of the month, "Cub Scout Scientist," were put on by Dens 2, 5, 6, and 7.

The following cubs received advancement and achievement awards for their work over the past month: Joseph Greenman, Peter duMoulin, Clifford Orent, Paul Naiman, Roger Medoff, Louis Stern, Gary Mescon, Jonathan Ostrow, Richard Linn, Steven Waters, William Rounseville, Michael Karis, Robert Hershon, Jason Sobel and Steven Finer.

A relay race was held prior to the serving of refreshments furnished by mothers of Den 6 under the direction of Mrs. Leonard Ostrow and Mrs. Herbert Mescon.

Home Heating

Dallas—Gas now heats more than 19 million homes in the United States.

Accounts Check

Washington — Forty states supervise the accounting practices of one or all of the subgovernment agencies.

Toastmasters' Prize To Nevill

John Nevill of Newton won the Higbee Trophy last Thursday at the Newton YMCA for his nine minute talk before Newton Toastmaster No. 833 Chapter of Toastmasters International. He spoke on "Golf's Heartbreak Hole."

Evaluators were Allan Crosby, Thomas Crosby and Robert Hinchliffe, Area Governor of Newton, Wellesley and Framingham District of Toastmasters International.

SINCE 1832
Funeral Service at Any Distance
Serving All Religions
Prices to Satisfy Every Preference and Need

J. S. WATERMAN & SONS FUNERAL SERVICE
Wellesley Chapel — 592 Washington St.
CHAPELS CENTRALLY LOCATED
Air Conditioned — Parking Areas with Attendants
J. S. WATERMAN & SONS
BOSTON: KE 6-4110 WELLESLEY: CE 5-4110 ROXBURY HI 5-4110

Newton Graphic

Phone-O-Rama

"Who to Call Where to Buy"

Call these Nearby Firms for Prompt, Reliable Service

Mention Phone-O-Rama When Calling — Our Advertisers Like to Know

★ Aluminum Doors & Windows
B. WOLK & CO.
Since 1920 — Best Quality
— Plain & Anodized —
Free Estimates - Budget If You Wish
100-102 Felton St., Waltham, TW 4-2584

★ ANTIQUES
WILLIAM SACKS & SON
New England's Most Interesting Shop — Always A Wide Selection of Unusual Items
81 Boylston St., Brookline LO 6-9821

★ Appliance Discount House
BANLY'S
"The Appliance Specialists"
Appliances & TV at Prices That Make Friends — and Service That Keeps Them.
144 Harvard St., Brookline AS 7-8077

★ AUTO AGENCIES & DEALERS
— PONTIAC SALES & SERVICE —
HUGO PONTIAC, INC.
Specialists in Wheel Balancing & Alignment — We Service All Cars
714 Beacon St., N. Centre DE 2-4300

★ AUTO BODY WORK
WELLESLEY AUTO BODY
— Complete Body & Fender Repair — Painting & Insurance Estimates
Guaranteed Work — American & Foreign Cars
26a Washington St., Wellesley, CE 7-9267

★ AUTO DRIVING SCHOOLS
BAY STATE AUTO DRIVING SCHOOL
Lessons All Year 'Round - Learn Winter Driving - Don't Be A Fair-Weather Driver
— Free PickUp Service —
184 Brighton Ave., Brighton ST 2-7345

★ AUTO REPAIRING
CHARLES G. LINDESTRAND
— Highland Texaco Service —
General Repairs On All Makes of Cars
— Complete Body Repairs & Painting —
Texaco Products
1151 Walnut St., LA 7-9408 & 9674

MARKET STREET GARAGE
Under New Management
Formerly Kiley and Powers
Fast, Expert General Automotive Repairs
— Auto Body Work A Specialty —
— Car Storage —
387 Market St., Brighton ST 2-2112

★ AUTO TOPS & SEAT COVERS
NEWTON AUTO TOP CO., INC.
Ronald McGerigle, Prop.
Convertible Tops - Auto Upholstery
Custom Quality Work - Sensible Prices
873 Walnut St., NCtr DE 2-1438
(1 Minute from the MTA Station)

★ BABY SITTERS' AGENCY
DOANE BABY SITTER SERVICE
Trained, Competent Adult & Teen Agers
— References Furnished —
Sitters: Register Here for Work in Newton's Finest Homes
19 Miami Ave., W. Roxbury FA 3-3338

★ BANKS — CO-OPERATIVE
WEST NEWTON CO-OPERATIVE BANK
— Complete Savings Program —
— Home Mortgages —
1308 Washington St., W. Newton BI 4-0067

★ BARBER SHOPS
SAUL'S BARBER SHOP
— Experienced Barbers To Serve You —
Specialists in Hair & Scalp Care —
Men, Women & Children
Haircutting a Specialty
747 Beacon St., NCtr LA 7-9388
• TRADEMARK

★ BEAUTY SHOPS
FREDA'S CLASSIQUE BEAUTY SALON
Personalized Hair Styling - Cutting, Tinting & Permanents A Specialty — Expert Sun Tipping & Sunshine Effects
DE 2-1736 — LA 7-9826
1140 Beacon St Newton Highlands

KENNETH HAIR STYLISTS
Open Wed., Thurs. & Fri. Evenings
— Visit Other Shops: —
Natick, Shoppers' World, Framingham
Sudbury, Framingham Centre,
Millis, Ashland
39a Lincoln St., NHinds LA 7-5185

L'ETOILE SALON de COIFFURE
— Personalized Hair Creations —
"The Non-Conformist Salon"
1846 Commith Ave., Brighton LO 6-6488

MR. CHARLES HAIR STYLIST
Prescription Permanents for All Types of Problem Hair - Hair Coloring from $5.50
— Open 9-11 Daily — 9-6 Saturdays —
1634A Beacon St., Brookline AS 7-0500
At Washington Square

★ BOOKS - CARDS - STATIONERY
LANGLEY BOOK STORE
— Rental Library —
1187 Centre St., Newton Ctr. LA 7-3511

★ BOYS' CLOTHING
STUART'S BOYS SHOP, INC.
— For All the Things Your Boy Needs —
Sizes for Juniors, Preps, Huskies and Young Men
1353 Beacon St., Brookline AS 7-1111
At Coolidge Corner

★ CARPETS & RUGS
WELLESLEY HILLS RUG SHOP, INC.
Wellesley Hills Square
BROADLOOM —
by Wunda Weve, Alexander Smith, Gulistan
FOR FREE ESTIMATES Call CE 7-0800

★ CHILDREN'S APPAREL
TINY TOWN
Nationally Advertised Fashions — Complete Sizes ranging from Infants to 14
Featuring Chubbetts — Also Toys
141 Moody St., Waltham TW 3-9392

★ CHINESE RESTAURANTS
CHINA CITY RESTAURANT
Your Hosts Arthur Chin and Jimmy Dong
— Unexcelled Chinese Specialties —
— Orders Put Up To Take Out —
LO 6-4334 - LO 6-9018 - LO 6-3414
1705 Beacon St. Brookline

HO SAI GAI
Chinese Delicacies Put Up To Take Out
— Open Daily & Sundays, 3-12 P.M. —
—Friday & Saturday to 1 —
Air Conditioned - Ample Free Parking
— George Y. Seto, Prop. —
1020 W. Rox. Pkwy. HO 9-0639 - FA 3-9765

★ CLEANERS - 1-HOUR SERVICE
SPARKLE 1 HOUR CLEANSERS
1 Hour Service — At No Extra Charge —
— Saturdays Included —
"Have It Cleaned While You Shop"
308 Walnut St., Newtonville LA 7-9854

★ COINS & STAMPS
NEWTON CORNER STAMP & COIN SHOP
—We Buy Stamp & Coin Collections—
Open 10:30 A.M. - 9 P.M. Mon. thru Sat.
— Until Christmas —
325 Washington St., Newton, DE 2-3253

★ DANCE INSTRUCTIONS
BARBARA SANDSTROM DANCE STUDIO
Tap - Acrobatic - Ballroom
Specializing In Ballet - Classical & Modern
Adult's Exercise & Ballet, Monday 8-9 PM
263 Washington St., Newton Cor.
DE 2-8134

★ DOG CARE & GROOMING
NEWTON KENNEL SHOPPE
Bathing - Trimming - Clipping
— For All Breeds —
Specialists in Poodle Care & Grooming
— Foods & Accessories —
1064 Centre St., NCtr. at Comm. Ave.
LA 7-2485

★ DOORS - GARAGE
GARAGE DOORS, INC.
We Specialize in Residential Replacements, Garage Extensions, Electric & Radio Operators — Terms Arranged
— Sales & Service
106 Pleasant St., Watertown, WA 4-3809

★ DOUGHNUT SHOPS
THE DONUT CENTER
— All Doughnuts Made Fresh Daily —
Open Mon.-Sat. 6 am. to 12 p.m. - Sun. 6-1
Wholesale & Retail - Catering to Schools, Churches & Large Parties
1383 Washington St., W. New. LA 7-9349

★ DRUGGISTS
HUDSON'S DRUG STORE
NOXEMA SKIN CREAM
Regularly $1.00 - NOW 79c, plus tax
DOROTHY GRAY HAND CREAM
Regularly $2.25 - NOW $1.25, plus tax
At Newton Corner BI 4-8300
(On the Square)

★ Electric Ranges - Refrigerators & Air Conditioning
MILLER & SEDDON CO., INC.
Also Automotive Air Conditioning
— Sales & Service —
— We Stock Parts For All Makes —
2089 Mass. Ave., Cambridge KI 7-3651

★ Five Cents to One Dollar Store
B. S. EDWARD CO.
1353 Washington St., W. Newton
LA 7-5990
EDWARD'S OF AUBURNDALE
2038 Commonwealth Ave at the Star Mkt.
LA 7-8990
—Twin Five Cents to One Dollar Stores—
— Serving All The Newtons —

★ FLOOR COVERING
WALTHAM FLOOR COVERING, INC.
Linoleum, Rubber & Asphalt Tile — Plastic & Ceramic Wall Tile—Formica Counters — Installed By Our Own Mechanics
433-437 Moody St., Waltham
TW 4-5700 - 0617

★ FLOORS
PELLETIER BROS.
Laid . . . . . Sanded
Refinished & Waxed
TW 3-2070 & TW 3-5081
15 Spruce St., Waltham

★ FLORISTS
GLEASON'S FLOWERS, INC.
Weekly Bouquets Delivered to Your Home or Office — $2.00 up — Also Week-End Specials.
415 Center St., N. Corner LA 7-8040

★ FORMAL WEAR RENTAL
TUX SHOP
—Complete Line of Men's Formal Wear—
— "Save that Trip to Boston" —
230 California St., Newton LA 7-0459
Res. Phone: TW 4-5122

★ FURNITURE
IRWIN'S FURNITURE CO.
—Complete Home Furnishings for Less—
Get Our Prices — Easy Budget Terms
— We Give S & H Stamps —
877 Main St., Waltham TW 3-8575

★ GASOLINE SERVICE STATIONS
HIGHLAND SUNOCO
Kelly Springfield Tires, Snow & Regular
— At Lowest Prices Ever —
Budget Terms on Tires & Batteries
1186 Walnut St., NHinds. LA 7-9501

WALTER REYNOLDS JENNEY STATION
— Road Service —
— Tune-Ups - Car Washing & Waxing —
— Minor Repairs —
1229 Washington St., W. Nwtn LA 7-9788

★ GIFTS & GREETING CARDS
TANTE'S GIFT & CARD SHOP
— A Gift For All Occasions —
— Come In and Browse —
— Open Thursday & Friday Eves —
19 Pelham St., Newton Ctr., DE 2-1120

★ GLASS & MIRRORS
ROYAL GLASS SERVICE
Quick Auto Glass Installations — Insurance Work A Specialty — Desk & Table Tops Custom Made to Your Measure
56 Leo M. Birmingham Pkwy., Brighton
(Market Street) ST 2-3494

★ HAIR REMOVAL
MRS SARAH J. BOURJEOIS
Unwanted Hair Removed From Face, Arms & Legs — Also Eyebrow Shaping — Kree Radiomatic Shortwave Method —
43 Gilbert St., W. Newton BL 4-5993

★ HOSPITAL BED RENTAL
FALLON'S PHARMACY
We Rent or Sell Wheel Chairs & Hospital Beds — A Complete Line of Sick Room Supplies In Stock —
271 Washington St. CE 5-2170
Wellesley Hills Square

★ INTERIOR DECORATORS
KINCAID & KINCAID
— Complete Decorating Service —
Custom Upholstery, Drapery Hardware — Reupholstering — Slip Covers — Bed-Spreads — Draperies — Fabrics
89 Brighton Ave., Allston ST 2-7685

★ LAUNDERETTES
BIG BUNDLE LAUNDERETTE
Complete Family & Bachelor Laundry Service - Dry Cleaning - Shirts - Flat Work - Dyeing - Open Daily 8:30 to 6 PM
419 Lexington St., Auburndale, DE 2-8756

★ LUMBER DEALERS
GENERAL BUILDERS SUPPLY CO.
— Masons' & Plasterers' Supplies
— Daily Delivery In the Newtons —
60 Cambridge St., Allston BT 2-7851

★ MARKETS
EVERGOOD FOOD MARKET
The Best in Meats - Cut to Your Order
Free Deliveries Anywhere in the Newtons
— Open Daily 8:30-6 — Friday 'til 9 —
27 Lincoln St., N. Highlands LA 7-2176

★ MARKET & GROCERY
BAY STATE PROVISION STORE
Groceries — Meats
Provisions — Fruits — Vegetables
Beers and Wines
354 Eliot St., Upper Falls BI 4-1928

★ Meat-Market & Delicatessen
PAUL BRADY'S MARKET
Complete Line of Quality Meats & Delicatessen Items — We Welcome Telephone Orders — Try Our Fresh-Killed Birds —
— Taste The Difference —
677 Moody St., Waltham TW 3-9566

★ MUSIC & RECORDS
BOSTON MUSIC CO.
When You Want Music, Records, Instruments or Gifts —
Come to A Music Store!
116-122 Boylston St., Boston HA 6-5616
(Near the Colonial Theatre)

★ NURSING HOMES
LARCHMONT LODGE NURSING HOME
"For Relatives Who Care" - 24-Hr. Nursing Care - Quality Food - Freedom Within Limits of Patients' Ability
Male & Female — Moderate Rates
221 Worcester Lane, Waltham TW 3-9339

★ OIL BURNERS
LORRAINE OIL CO.
— 24 Hour Service —
70 Galen St. Watertown
LA 7-2534 - WA 4-9642
Emergency Service — LA 7-7808

★ OILS — Fuel & Range
E. INDRESANO CO., INC.
— 24 Hour Fuel & Burner Service —
— Shell Oils With FOA-5X —
— Keep Filter Screens Clean —
41 Kearney Rd., Needham Hts., CE 5-0633

★ OPTICIANS
ARNOLD OPTICAL CO.
— Arnold Shaw, Optician —
— Prescription Opticians —
510 Commwith Ave, Kenmore Sq.
CO 6-1692

★ PET SHOP & AQUARIUM
WALTHAM AQUARIUM & PET SHOP
Paul Brassard, Prop.
This Area's Largest & Most Complete Shop — Canaries - Parakeets - Tropical Fish — Supplies for All Pets —
701 Moody St., Waltham TW 3-6855

★ PHOTO SHOPS
BRIGHTON CENTRE CAMERA SHOP
FREE Black & White Film With Every Roll Developed & Printed
— HOME PICK-UP AND DELIVERY —
320 Washington St., Brighton AL 4-4110

★ PHOTOGRAPHERS
MIKE O'NEIL — PHOTOGRAPHER
— LOGAN STUDIO —
Portraits & Weddings
Commercial & Public Relations Photography - Home & Studio Sittings
— Easy Parking —
28 Vernon St., Waltham TW 3-8607

★ PIANO TUNING
LOUIS & ALDEN HAFFERMEHL
— Established 1890 —
Complete Piano Service
47 Athelstane Rd., Newton Ctr. BI 4-1501

★ PICTURE FRAMING
WELLESLEY ART SHOP
● Artistically Handled
● Reasonably Priced
— Complete Line of Artist Supplies —
544 Washington St., Wellesley, CE 5-5527

★ POSTAGE STAMPS & COINS
RICHARD F. BALTULIS
Philatelic Supplies - Numismatic Supplies
Proof Sets - British Colonial Stamps
A Specialty
351-353 Newton St., Waltham TW 4-2040

★ Pottery, Glassware & China
NEWTON POTTERS, INC.
—Contemporary Handcrafts — Famous Makers' China — Famous Makers' Home Accessories — Finest Design Gardenware — At Import Prices —
1021 Boylston St. (Rte. 9) DE 2-8960
(Near Eliot MTA Station)

★ PRINTERS
UNIQUE PRESS
— Offset & Letterpress Printing —
— Wedding & Bar Mitzvah Invitations —
— Business Forms, Programs, Etc —
13 Francis St., Waltham TW 4-2856

★ REAL ESTATE
W. W. PARSHLEY, MLS REALTOR
Need A Buyer? Efficient Multiple Listing Service Gets Results. May We See Your Property Now?
347 Washington St., Newton Corner
DE 2-3322 - BI 4-1666

★ RESTAURANTS
CHEF'S RESTAURANT
—One of Newton's Finest Eating Places—
— Banquet Facilities Available —
For Every Social Function
242 Washington St., N. Corner, LA 7-3600

THE NEW-TOWN CAFE
— Cocktail Bar and Dining Room —
Specializing in Pizza - Orders to Take Out
— Open 8 AM to 1 AM —
157 Galen St., Watertown WA 4-9821

★ RESTAURANTS — Chinese
NANKING RESTAURANT
The Finest in Chinese Food - The Finest Chinese Cooks - All Orders Prepared to Go. - Open 11:30-11 P.M. Daily - Fri. & Sat. 'til 12 - Air Conditioned
For Your Comfort
659 Main St., Waltham TW 3-9359 - 5380

TOA TOA RESTAURANT
Ken Chin Bow, Prop.
"Epicurean Chinese Foods"
Orders Put Up to Take Out - Free Parking
— Grand Opening December 24th —
270 Parsons St., Brighton AL 4-0863 & 9462

★ ROOFING & SIDING
GARDEN CITY CONSTRUCTION CO.
— Certified John Mansville Home Improvement Contractor — No Money Down — Up to Five Years to Pay —
365 Centre St., Newton BI 4-1633

★ RUG SALES & CLEANING
BROOKLINE ORIENTAL RUG CO.
New Broadlooms & Orientals At Greatly Reduced Prices — Cleaning, Repairing & Storage — Established 1915
315 Hunnewell St., Needham
AS 7-5600 - HI 4-0333

★ SANDWICH SHOPS
PAT FALZONE'S SUBMARINE SANDWICH SHOP
Try Our Italian Sandwiches & Pizza —
Open 11 AM - 11 PM —
Sunday 3 PM-11 PM
— Telephone Your Order —
503 Main St., Waltham TW 3-9386

★ SHOE REPAIRING
POLAGRUTO SHOE REPAIR
"Blue Ribbon Winner"
Ladies: We Replace New Heels, Any Color, Any size, Any style on Your Favorite Shoes
1267 Washington St., West Newton
LA 7-7116

★ SHOE STORES
THE BOOTERY
Famous Make Shoes At Discount Prices
— For Women, Teen-Agers & Children —
322 Walnut St., Newtonville DE 2-3930

★ SIGNS
SHEER SIGN CO
Specialists in the Design, Manufacture and Maintenance of MODERN SIGNS
DISPLAYS — EXHIBIT BOOTHS
182 High St., Waltham TW 4-4129

★ SNOW EQUIPMENT
GROUND EQUIPMENT, INC.
Blowers - Throwers- Plows - Brushes For Homes, Industry, Churches, Schools & Rinks - Gravely Tractors Sales & Service
383 Boylston St. (Rte. 9) BI 4-7541

★ SPRINKLERS — Lawn
FERTILE LAWN SPRINKLING CO.
Goodyear Underground All Rubber Lawn Sprinkler Systems Needs No Draining or Blowing Out — No Trenching to Mar the Lawn — Repairs On All Systems
121 Adams Ave., Newton DE 2-3339

★ SUBMARINE SANDWICHES
THE SUBMARINE SANDWICH SHOP
— Home of the Original Sub —
—Orders Taken for Special Occasions—
912 Main St., Waltham TW 2-9684

★ SWEATERS
THE SWEATER SHOP
— Finest Imported & Domestic Yarns —
Hand-Loomed - Hand-Fashioned Sweaters & Knee Hose
Expert Monogramming
763 Washington St., Nville. LA 7-8549

★ SWIMMING POOLS
DEFINA & SONS, INC.
—Gertrude Ederle Dive 'n Swim Pools—
Completely Equipped - Maintenance Free Fiberglas Pools
— Plan NOW For Next Summer! —
14 Liberty St., Waltham TW 4-7074

★ TV SALES & SERVICE
SILVER LAKE RADIO & TV
Serving the Newtons for Over 30 Years
Conscientious Service by Experts
Newton's Own Motorola Dealers
337 Watertown St., Newton BI 4-5466

WARWICK TV SALES & SERVICE
Guaranteed Workmanship On All Makes
— Hi-Fi A Specialty —
Call Now! 24 Hour Answering Service
130 River St., Newton LA 7-6920

★ TRANSMISSION EXPERTS
GENERAL AUTOMATIC TRANSMISSION CORP.
Service On Every Type of Automatic Transmission — Free Pick-up and Delivery — Free Check-up & Diagnosis —
1035 Main St., Waltham TW 4-3062 & 3

★ TREE SERVICE
FRED RALSTON & CO., INC.
Tree Care - Trimming, Spraying, Removal — Landscape Work — Lawns, Shrubbery, Pruning & Planting — Estimates Without Obligation
47 Braintree St., Allston AL 4-5534

★ UPHOLSTERERS
BRIGHTON UPHOLSTERING CO.
Re-Upholstering & Restyling — Custom Made Slipcovers & Draperies — Latest Decorative Fabrics Available
Free Estimates Day or Evening
319 Washington St., Brighton ST 2-3169

★ WALLPAPERS & PAINTS
WALTHAM WALLPAPER & PAINT
Over 1500 Patterns In Stock — Complete Line of Paints — Steamers & Sanders for Rent — Free Delivery Service —
591 Main St., Waltham TW 3-3732

HEART DISEASE Your #1 ENEMY

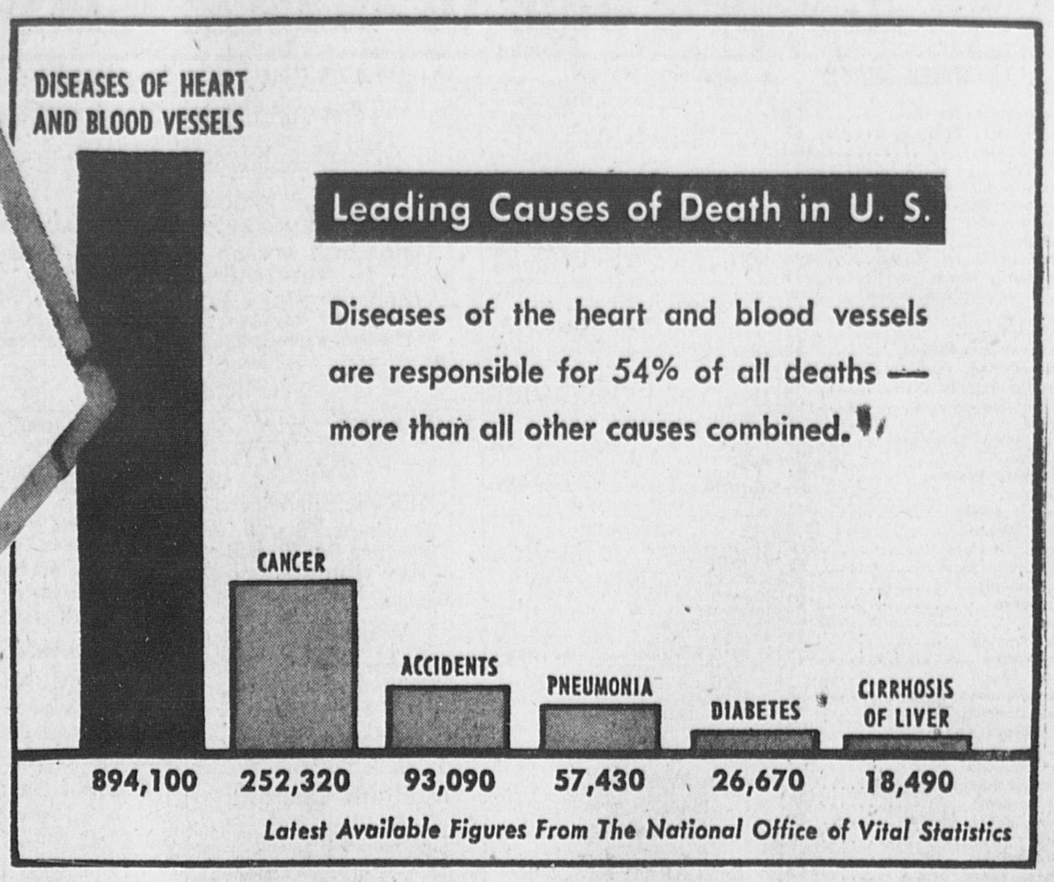

Give to Guard the Hearts you Love

Remember these two facts: Heart disease is your #1 health enemy; the Heart Fund is your #1 defense.

Remember, also, that the Heart Fund volunteer who rings your doorbell is giving *her* time to safeguard your heart . . . and every heart in your family. Put out the welcome mat for her.

Just enclose your contribution in the envelope she hands you, seal it, and return it to your Heart Fund volunteer. *Give generously.* Give to fight heart disease!

This Plea For Generous Giving Is Sponsored By The Following:

John W. Castoldi
Building Contractor
21 Normandy Rd., Auburndale
DE 2-2840

S. S. Pierce Co.
Centre and Beacon Streets
Newton Centre
BE 2-3100

Weston Nurseries, Inc.
Flowers — Plants — Trees —Shrubs, etc.
Hopkinton, Rte. 135, East Main Street
IDlewood 5-4011

Lewis Shephard Products, Inc.
125 Walnut Street
Watertown
WA 4-5400

Holmes Motors, Inc.
Taunus · Mercury · Edsel · Lincoln
Sales and Service · Body Shop
667 Washington Street, Newtonville
DE 2-7717

Newton Centre Body & Fender Work
G. W. Rowe
20 Union, Corner Union and Beacon Sts.
LA 7-3894

Bob Ware's "Yum Yum" Food Shop
1249 Centre Street, Newton Centre
DE 2-4481
4 Windsor Road, Waban
DE 2-0980

Everett M. Brooks Co.
"Building A Better Community"
259 Walnut Street, Newtonville
LA 7-8750

The Ucinite Company
Division of United-Carr Fastener
459 Watertown Street
Newton

HOWARD JOHNSON'S
"Landmark for Hungry Americans"
Route 128 · Newton Lower Falls
BIgelow 4-1610

W. J. Connell Co.
210 Needham Street
Newton Upper Falls

Godino Machine Company
BIgelow 4-0769

W. R. Carter, Inc.
Aluminum Combination Windows
of Durability and Distinction
Designed and Mfd. · By Carter
16 Linden Street
Wellesley
CE 5-3371

Newton Buick Company
Sales — Service — Parts
40 Years of Continuous Service In Newton
371 Washington St., Newton
LA 7-7150

First National Stores
"A Good Place To Trade"

C. B. Clay Chevrolet
Local · Prompt and Convenient Service
431 Washington St., Newton
BIgelow 4-5620

Steve McIntyre Motors
—Rambler—
Sales and Service
26 Washington St., Wellesley Hills
Select Used Cars
CE 7-9560

Newton Highlands Auto Parts
Al Ferreri, Prop.
1170 Walnut St., Newton
BI 4-7877 · BI 4-4408

William Filene's Sons Co.
27 Boylston Street
Chestnut Hill
ASpinwall 7-3800

Richard White Sons, Inc.
General Contractor
70 Crescent Street, West Newton
DE 2-9500

Newton Co-operative Bank
305 Walnut Street
Newton
BI 4-8000

Hunnewell Market
Wm. J. Gallagher
441 Centre Street, Newton
Choice Meats & Vegetables

Hon. Norman E. Moore
48 Windemere Rd.
Auburndale

New England Concrete Pipe Corp.
Newton Upper Falls

Standard Duplicator Sales, Inc.
Fluid Duplicators & Supplies
Business Systems · Business Forms
26 Elliot St. — DE 2-1015

Newton Auto Top Co., Inc.
Seat Covers · Auto Upholstery
Convertible Tops
873 Walnut St., Newton Centre — DE 2-1438

Advance Machine Tools, Inc.
"Home of The Mechanical Heart"
86 Winchester St., Newton Highlands
LA 7-8010

Thomas J. Lyons
FUNERAL HOME
1479 Washington St., West Newton
LA 7-0986

Walter Reynolds
JENNEY STATION
Road Service
Tune-Ups — Car Washing · Waxing
Minor Repairs
1229 Washington St., West Newton
LA 7-9788

TV Sales & Service
Silver Lake Radio & TV
Serving the Newtons for Over 30 Years
Conscientious Service by Experts
Newton's Own Motorola Dealers
337 Watertown St., Newton — BI 4-5466

Auto Body Work
Wellesley Auto Body
Complete Body & Fender Repair
Painting & Insurance Estimates
Guaranteed Work · American & Foreign Cars
26a Washington St., Wellesley — CE 7-9267

Oils — Fuel & Range
E. Indresano Co., Inc.
— 24 Hour Fuel & Burner Service —
— Shell Oils With FOA-5X —
— Keep Filter Screens Clean —
41 Kearney Rd., Needham Hts. — CE 5-0633

Pet Shop & Aquarium
Waltham Aquarium & Pet Shop
Paul Brassard, Prop.
This Area's Largest & Most Complete
Shop — Canaries · Parakeets · Tropical
Fish · Supplies for All Pets
701 Moody St., Waltham — TW 3-6855

Launderettes
Big Bundle Launderette
Complete Family & Bachelor Laundry
Service — Dry Cleaning — Shirts — Flat
Work — Dyeing — Open Daily 8:30 to 6 p.m.
419 Lexington St., Auburndale, DE 2-8756

The Donut Center
All Doughnuts Made Fresh Daily
Open Mon.-Sat. 6 A.M. to 12 P.M. Sun. 6-1
Wholesale & Retail — Catering to Schools,
Churches & Large Parties
1383 Washington St., W. Newton — LA 7-9349
DONUT-BOY-DONUT
2110 Commonwealth Ave., Auburndale

Congressman Laurence Curtis

Sunshine Biscuit Co.
141 Needham Street
Newton Highlands
BIgelow 4-6200

Rose Derry Company
95 Chapel Street, Newton

The Simpson House
1114 Beacon Street — Newton Highlands
BI 4-3356

John Dewey Co., Inc.
Quality Grocers
Free Delivery
287 Washington St., Newton
BI 4-7062

Fox Drug Store
(Serving Newton 50 Years)
334 Watertown St., Newton
LA 7-2310

Heart Fund®

Heart Disease #1 Enemy — Heart Fund #1 Defense

Lincoln Stopped Sale Of Slaves; Classifieds Start Sales For You!

Political Highlights

Bitter Feeling Over Dem. Delegate Slate

Selection of the so-called "official" slate of candidates for election as delegates to the Democratic national convention has resulted in the customary amount of injured feelings, irate protests, political hair-pulling and veiled threats of possible attempts to oppose the hand-picked delegates in some districts.

Such a situation usually would wind up in a series of knock-down battles within the Democratic party, with no one quite certain of exactly what they were fighting about.

In this case, however, the clashes are not likely to develop. In all probability, the protests will gradually subside, the wounded feelings will heal and the veiled threats will be forgotten.

While the prospective delegates officially were chosen by the chairman of the Democratic State Committee, in actual fact the selections for the most part were made by Senator John F. Kenedy.

Governor Furcolo apparently had a voice in naming a few of the prospective delegates, but they were mostly hand-picke by Kennedy who as the leading candidate for the Democratic Presidential nomination exercised the right of determining who should cast the convention votes for him from his home state.

A few practical considerations are likely to discourage any of the Democratic politicos who were overlooked from attempting to crack the "official" slate.

1. They would have difficulty defeating the candidates pledged to Kennedy.

2. *If they did succeed in breaking through the Kennedy slate, they presumably would displease Senator Kennedy and then would have no alternative but to vote for him at the national convention. For a Massachusetts Democrat to support anyone else would be tantamount to committing political suicide.*

3. It's going to cost a pretty fair amount of money to travel to and from Los Angeles and live there for a week while the convention is in session.

Ironically, one Democratic leader would have preferred to stay home from the convention and allow someone else to go in his place but was persuaded by Kennedy to make the trip.

Congressional Majority Leader John W. McCormack doesn't fly. The prospect of spending three to four days each way on the train after a wearying session of Congress wasn't especially appealing to him, and he expressed a desire to step aside and allow some air-minded Democrat to fill his seat at the conclave.

Kennedy, however, well aware of the influence McCormack has with Democratic Congressmen across the country, was anxious to have him at the scene of the convention battle in Los Angeles.

So McCormack, who has been trying to do everything possible to aid Kennedy, agreed to forego a restful vacation at home during the strife of the convention and to take the long train ride to Los Angeles in order to help accomplish Kennedy's nomination.

That was why the confusion developed when Governor Furcolo was first named as the chairman of the Bay State delegation only to have a subsequent announcement that McCormack would be the leader of the Massachusetts contingent.

This is one time when Democratic differences probably will peter out without a battle to be settled by the voters.

Democratic leaders, recognizing that a clash is virtually inevitable, may try to work out an agreement under which a temporary chairman would be chosen to serve until after the primary next September, at which time the Democratic nominee for Governor undoubted would have a voice in picking the committee head.

Whether such an arrangement can be made is still uncertain because of the amount of dissension among committee members.

The identity of the candidates who will battle it out for the chairmanship of the Democratic organization will not be known until after the committee members are elected late in April.

CLASSIFIED INDEX

Apartments for Rent 82
Appliances, Sale 67
Automobiles 100
Bicycles 72
Boats and Motors 74
Business Opportunities 2
Business and Prof. Space 94
Camps 22
Carpentry 34
Children's Goods 69
Clock and Watch Repair 50
Clothing 70
Contracting 33
Convalescent Homes 80
Dressmaking 16
Electric Repairs 48
Electricians 46
Floors 58
Foundation Garments 15
Furnaces 44
Furniture Wanted 24
Garages 97
Hair Removal 13
Help Wanted 7-8
Home Services 41A
Household Goods 66
Instructions 20
Insurance 98
Land 95-96
Landscaping 39
Laundering 27
Lost, Found 1
Miscellaneous Sales 68
Miscellaneous Services 41
Mortgages and Loans 90
Moving and Trucking 42
Entertainment 18
Musical Instruments 19
Oil Burners 44
Paint, Paper, Plaster 36
Pets 64
Photography 55
Pianos Tuned 52
Plumbing and Heating 45
Real Estate 91-92
Refrigeration 60
Rest Homes 80
Roofing 35
Room and Board 79
Rooms 76
Rug Service 31
Schools 21
Situations Wanted 9
Special Notices 5
Special Services 6
Sporting Goods 73
Tailoring 27
TV and Radio 61
Typewriters 40-A
Upholstering 29

1.—LOST AND FOUND

LOST: Monday, black faille handbag in Lodgen's or vicinity. Contains glasses, money, keys. Reward. FAirview 5-1533.

LOST: A black spaniel-type male mongrel, Provincetown license; answers to the name of "Harry". Reward. Call BIgelow 4-3276.

LOST: Pair of lady's "Coward" black shoes, Newton Centre Station. Reward. BIgelow 4-9124.

REWARD. LOST, between Colberg & Belgrade Ave., Roslindale, 1 pair women's navy shoes, size SAAA; in pink and black box. HY 3-3700, Ext. 274, between 8 - 4 p.m.; after 5:30, FA 7-8067.

LOST BEAGLE
Male, Lic. 261. Reward. JA 2-9180

2.—BUSINESS OPPORTUNITIES

"TOOLS FOR HIRE"
There is no need of your obligating yourself to your friends or neighbors for a tool for that once-in-a-while job. Come in to see us. We will rent it to you for a small fee. We rent anything from a bit brace to a cement mixer, floor sanders, polishers, skill saws, plumbers' tools, etc. How would you like to strip a room of wallpaper in ONE HOUR? You can do it with our machine and oone more thing we show you how to use any of the machines before you take them.
Peerless Hardware and Supply Co.
5196 Washington St., West Roxbury
FAirview 5-7288
o18-tf

Luncheonette For Sale
IN ROSLINDALE; short hours, 6 days; $6500; income $200. Call JAmaica 4-6231 after 6 p.m.

WHIST PARTY 50c American Legion Home 1154 Highland Avenue Needham, Tuesday, February 16th 8:00 p.m.

6.—SPECIAL SERVICES

TAX RETURNS
FEDERAL and STATE, expertly prepared in privacy of your own home, or in my office. ELIZABETH V. TOBIN, FA 3-3225.
ja7-15t-H

INCOME TAX
COMPLETE SERVICE
Call J. WARREN SENNOTT
DA 9-9500 — JA 4-5481

Warren REAL ESTATE
RTE. 1 at DEDHAM CIRCLE
De31-13t-W

HAVE YOUR INCOME TAX Returns prepared by George F. McLaughlin, Jr., 180 Stratford St., West Roxbury. FAirview 5-1312.
ja14-13t-A

INCOME TAXES! File early for refund. Appt. at your home. R. F. CASEY, DAvis 6-5912.
ja14-13t-A

Income Tax Consultant
DANIEL B. O'BRIEN
1730 Center St., West Roxbury
FAirview 3-8090
ja14-13t-A

TAX RETURNS — Personal and Business prepared by Accountant in your home or office. H. E. BREHM, 34 Woodledge Rd., Needham. Hillcrest 4-2739. ja14-13t-A

Income Tax Service
ACCOUNTING, business and personal. FRED RICCI (Shiretown Ins. Agency, E. Dedham Sq.) — DAvis 6-5228. ja21-13t

SPEECHES
REPORTS
BROCHURES
Tailored To Your Needs
— Ghost Writing - Editing —
WRITER SERVICE
DAvis 6-5421

COMPLETE TAX SERVICE: Returns expertly prepared in your home by experienced accountant. Richard Buswell, HI 4-0235.
ja28-5t-R

6.—SPECIAL SERVICES

INCOME TAX RETURNS
RETURNS prepared; reasonable fee. Available eves & week-ends — Richard Finn, LA 7-0736.
f4-11t-H

SAVE MONEY. Tax returns expertly prepared in your home, day or night by former Internal Revenue Agent. Know your legal deductions. Do not overpay your taxes. Call Leonard Linsky — DEcatur 2-6163. f4-10t-D

Edward J. Bradley, Jr.
Income Tax Service
Reas. rates. FA 3-6884 after 7 p.m.
f11-10t-R

INCOME TAX SERVICE
FEDERAL 1040-A and STATE 1A, short card forms, both prepared for only $2.00. Federal 1040 and State Form 1, also prepared.
JOHN B. COUGHLIN, JR.
36 MELLEN ST., NEEDHAM HTS.
HIllcrest 4-1828

NEEDHAM
INCOME TAX SERVICE
Serving All Greater Boston
Federal and State Income Tax Returns, personal or business, accurately completed to your utmost advantage. Prompt, efficient service. 17 years experience. Minimum rates. Excellent references.
WILLIAM H. HAYNES
86 Washington Ave., Needham
HIllcrest 4-0454.

7—MALE HELP

WANTED
MARRIED MEN
— FOR EVENING WORK —
— APPLY —
SATURDAY, FEB. 13th
AT 1 P.M.
Dedham Drive-In Theatre
ELM STREET (Off Route 1)
DEDHAM

BOY or MAN
To Work in Shipping Room
Five-Day Week - 8:00 to 5:00
Pleasant Working Conditions
Call Mr. Laquidara
The Mansbrooke Apparel Co.
HI llcrest 4-1975
For Appointment

GENERAL FACTORY WORK
Experience Not Necessary
— Apply At —
Bristol Upholstering Co.
180 Bussey Street
DEDHAM

Houseman Wanted
Over 45
For work in non-profit institution. Liberal benefits, excellent working conditions.
— CALL —
NOrwood 7-1910
MRS. WHITTEN
Executive Housekeeper
F11-2t-A

COST OF THINGS GOING UP faster than your income? You can make more, full or part time, as a Rawleigh Dealer. Write for ful particulars. Rawleigh's Dept., MAA-116-6, Albany, N. Y.
ja14-6t-W

INCOME INCREASING?
EARN $150 AND UP
handling nationally advertised Knapp Air-Conditioned Shoes, part or full time. Profit sharing bonus and insurance Security Benefit plan plus daily commissions. Here is your opportunity to enjoy financial independence in a solid, profitable, growing business. Write today to
KNAPP BROS.
Brockton 61, Massachusetts
F4-2t-A

FIRST CLASS MEAT CUTTER
FOR
Retail Market
Capable of taking charge of Cutting Room. Top Wages — excellent working conditions — lifetime job.
BROCKELMAN'S MARKET
272 Washington St., Rte. 1A
WESTWOOD, MASS.
DAvis 6-1277

OFFICE BOY
High School Graduate
For Advertising Office and Mailing Room Work — Apply
SANDLER OF BOSTON
B St., Industrial Center
Needham
HI llcrest 4-5500

ROUTE MEN COLLECTORS
To verify our monthly accounts full or part time. Base pay $2 per hour. Write, stating kind of car and phone number to:
BOX 648
DEDHAM TRANSCRIPT
DEDHAM, MASS.

EXPERIENCED HOUSE MEN
Blue Cross and other benefits. Apply in Person to.
EXECUTIVE HOUSEKEEPER
THE FAULKNER HOSPITAL
JAMAICA PLAIN
1153 Centre Street

WANTED
2 Inexperienced Electronic assemblers
1 Experienced Electronic technician
— SEE MR. DREW —
B. M. HARRISON
ELECTROSONIC, INC.
80 Winchester Street
Newton Highlands

Woodworking Instructor
FOR a Boston rehabilitation program to teach and evaluate handicapped persons in classes of 10, through woodworking and wood refinishing. Full time year-round program serving New England. Excellent opportunity for a retired person. Telephone HAncock 6-9694.
f11-2t

SALESMEN
EARN MORE than ever before in dignified sales work; start part-time — we train you. Phone BROWN & CO. — LA 5-2680.

7A.—MALE OR FEMALE HELP

The William Carter Co.
Needham Heights
Highland Ave.
has full time and permanent jobs available:
1. Girls and women for Packaging & Boxing
Excellent working conditions
2. Men for Stock Rooms
No experience necessary
Pleasant surroundings and many extra benefits
— Call or Apply now —
HI llcrest 4-7500

7—MALE HELP

TV
SERVICE MAN
Experienced Radio-Television Service Man
—DAY WORK ONLY—
Excellent Fringe Benefits
WELLESLEY ELECTRONICS
468 Washington Street
Wellesley
CEdar 5-7800

Multilith Operator
To work on 1250 Multilith. Experience or knowledge of multilith machine operation helpful. Good pay, liberal benefits, permanent employment. Call Mr. Achmakjian, HI llcrest 4-5800
Perkins Machinery Co., Inc.
Exit 53, Rte. 128
NEEDHAM HEIGHTS

7A.—MALE OR FEMALE HELP

PART TIME
MAN or LADY with car can earn $35 to $50 a week calling on customers of a national concern. Call CEdar 5-1656 or DEcatur 2-5090.

8.—FEMALE HELP

OFFICE CLERK
EXCELLENT OPPORTUNITY
in Needham for High School Graduate interested in general office work, or working with figures. Knowledge of Comptometer helpful.
5-DAY WEEK
and Many Employee Benefits, Such As:
- Vacation
- Hospitalization
- Group Insurance, etc.

Small, modern office located in Needham Heights
For Interview Call
HI llcrest 4-1801
between 9 a.m. and 5 p.m.

Parker's
in BOSTON 110 TREMONT HU-2-0160 • in NEEDHAM 1000 GREAT PLAIN HI-4-6350
If Your SPRING PLANS Include A Change of Position, REGISTER NOW!
Exec. Secy, 9-5, gd. tg. .....to $90
Secy. Sales Mgr, Need. $75
Jr. Secy, gd. stg, sm. cler, ...$68
Dental Asst., exp. or trn. .....Arr.
Excell. typ, sm. stg, help, Nat. .....to $68
Credit Corres, gd. typ. $66
F.C. Bkpr.-typ. .....to $80
APPLICATIONS MAILED UPON REQUEST
Fee: 1 Week's Sal., Time Payments

WANTED: Reliable woman for general housecleaning, 1 day a week in Needham. HIllcrest 4-5749.

WOMAN wanted: Someone near Centre St., Newton Highlands to clean, etc. for elderly couple, 1 or 2 afternoons a week. DEcatur 2-9323.

HOUSEKEEPER, from March 1st to 25th; live-in, West Newton; $50 a week; to take full charge of 6-room house and 2 school-age girls. Must have references. Call BIgelow 4-7420 eves.

WOMAN WANTED: Someone near Newton to plan, shop, and make clothes reasonably for stout, elderly lady. Call DEcatur 2-9323.

SALES OPPORTUNITY
HOUSEWIVES and working girls to conduct Beauty Clinics part time. Complete training, no experience necessary. Interviews Saturday & Monday in Newton. To apply — call DEcatur 2-9676 anytime.

SECRETARIES
TWO POSITIONS OPEN. Congenial atmosphere, pleasant fellow employees. Full company benefits including paid vacations, insurance, etc. Shorthand or dictaphone experience required. Please call Mrs. Bush, PResident 3-5370.

WANTED: Cleaning woman, 1 day a week. References. LAsell 7-0361.

WANTED: Woman as companion to older gentleman amputee; (occasionally only). DAvis 6-3757.

PART-TIME, Newton: Secretarial and simple bookkeeping, 10 - 15 hours per week. Hours can be arranged as to evenings, days, or weekends. WOodward 9-9428 eves.

Classified Ads Appear in 6 Papers
★ DEDHAM TRANSCRIPT ★ PARKWAY TRANSCRIPT
★ NEWTON GRAPHIC ★ MILTON RECORD
★ NEEDHAM CHRONICLE ★ WEST ROX. TRANSCRIPT
REACHING 38,127 FAMILIES
Address all mail to: TRANSCRIPT PUBLICATIONS
420 Washington Street, Dedham, Mass.

CLASSIFIED RATES
Use this chart to figure cost of ads quickly. Five average words per line. (25 LETTERS).

LINES	1 Insertion
2	1.35
3	1.90
4	2.45
5	3.00
6	3.55

55c each Additional Line
FOR INFORMATION REGARDING DISPLAY CLASSIFIED OR CONTRACT RATES PLEASE CALL
DAvis 6-4000
The Transcript Publications, Inc assumes no financial responsibility for typographical errors in advertisements but if at fault will reprint that part of advertisement in which the typographical error occurs. This credit for error allowed for first insertion only.
All cancellations must be made by 5 o'clock TUESDAY week of publication.
DEADLINE WEDNESDAY NOON

8.—FEMALE HELP

LIKE FIGURES?
We have a position available in our Inventory Control Department. Pleasant office in Industrial Center, liberal benefits.
CONTACT MR. WALDMAN
HI llcrest 4-5500

GIRL or WOMAN
To Sew Labels on Cotton Coats
Five-Day Week - 8:00 to 5:00
Pleasant Working Conditions
Call Mr. Laquidara
The Mansbrooke Apparel Co.
HI llcrest 4-1975
For Appointment

WAITRESSES WANTED
Good Pay — Good Tips
Hours Can Be Arranged
APPLY IN PERSON
TOWN GRILLE
121 Chapel Street
NEEDHAM

CLERK-TYPIST
5-DAY - 35-HOUR WEEK
Near Forest Hills Station
For Appointment Call
MR. STEARNS
JAmaica 4-3100
BARNSTEAD STILL & STERILIZER CO.
2 Lanesville Terrace
FOREST HILLS

WHY TRAVEL TO BOSTON?
Dedham Bank has Opening for Teller. Experience desired, or will train.
5-DAY WEEK
Excellent Working Conditions
DAvis 6-1900
Ext. 20

SECRETARY
TO STAFF ASSISTANT
— REGIONAL SALES OFFICE —
Salary To Be Arranged
Call HI llcrest 4-4925
For Interview
RALSTON PURINA CO.
NEEDHAM HEIGHTS
F11-2t-H

WANTED
High School graduates 18 or over for light factory work.
Permanent 40-Hour Week
8 to 4:30
Vacation and Holiday Pay
(On Auburndale Bus Line)
TWinbrook 3-7093

WANTED
DAY WAITRESSES
Full or Part Time
MONDAY Through FRIDAY
HOWARD JOHNSON'S
At N. E. Industrial Center
NEEDHAM, MASS.
— CALL —
HI llcrest 4-6360
For Information

Experienced Typist
GIRL OR WOMAN
For Small Office
In Newton Highlands
CALL MR. HOULIHAN
LAsell 7-7300
Raybond Electronics

SECRETARY
Experienced in typing and shorthand. Excellent working conditions and benefits. Must be able to start immediately.
Continental Can Co.
570 Hillside Ave., Needham Heights
HI llcrest 4-4080

SALES SECRETARY
FOR NATIONAL CONCERN
Must be capable of self-supervision. General office skills required. Many customer contacts by telephone. Job training will be given. Liberal company benefit program.
Westwood Area
— Phone DAvis 6-6020 —
For Interview

Housewives Part Time
Pleasant telephone work from our Dedham Office
4 Hours A Day - $1.25 Hour
Hours 1-5 and 5-9 P.M.
Experience Not Necessary
Write Box 650
Dedham Transcript
DEDHAM, MASS.
Include Telephone No.

CLERK-TYPIST
KNOWLEDGE OF COMPTOMETER
Excellent working conditions.
—37½-HOUR WEEK—
Many Benefits
CALL DEcatur 2-6200
GENERAL ELECTRIC LAMP DIVISION
For Appointment

COMPANION for elderly lady from vicinity West Roxbury or Roslindale, for few hours mid-day, Mon. - Fri., no housework, $25 week. FAirview 3-8659 after 3 p.m.

WANTED: A practical nurse for elderly lady; live in. FAirview 3-7951.

SECRETARY
NEWTON church desires full-time secretary. Call DE 2-8917 between 7 and 8 p.m. for appointment.

PRACTICAL NURSE
3 to 11 p.m. shift — steady work
Call HYde Park 3-5160

8.—FEMALE HELP

Girl Friday for small busy Sales Office
In Newton Highlands
Responsibility, Variety.
Shorthand Not Required.
ADVANCED INSTRUMENTS, INC.
DEcatur 2-8200
CEdar 5-3308

Clerical Secretary
Neat, efficient, experienced in shorthand, filing, knowledge of general office routine. Attractive hours and salary. Hyde Park-Readville Area.
— CALL —
Benjamin Moore & Co.
HYde Park 3-6184 - 6185

COUNTER GIRL WANTED
7 A.M. to 3 P.M.
APPLY IN PERSON
MR. DONUT SHOP
115 Providence Hgwy.
WESTWOOD

GIRL NEEDED
For Dedham Branch of national concern. Must be good at figures. Typing and shorthand secondary.
Salary Arranged
Write To: BOX 649
DEDHAM TRANSCRIPT
Dedham, Mass.

WORLD'S LARGEST COSMETIC COMPANY
Interviewing Ladies to fill openings now available. AVON Cosmetics can be sold full or part time. Your earnings are unlimited.
— CALL —
HI llcrest 4-6679
GRanite 9-9448

LABORATORY ASSISTANT
Opening now available in our office for a woman to work in Textile Research Laboratory.
High school education required, laboratory experience preferred.
HI llcrest 4-7500
The William Carter Co.
Highland Avenue
Needham Heights

EXPERIENCED BOOKKEEPER
2 or 3 Days Per Week
Days To Be Arranged
— CALL —
HI llcrest 4-4571
For Appointment

WE HAVE
SLEEP-IN-MAIDS and MOTHER'S HELPERS
$25 to $40 Per Week
BEACON EMPLOYMENT SERVICE
WAtertown 4-0528 - 4-0529

TELEPHONE WORK
Part Time or Full Time
Women who have spare time thru the day and would like to earn extra money - hours can be arranged.
Experience Not Necessary
Phone DAvis 6-2520

WANTED: Live-in maid for doctor's home, in Walpole (Norwood line); 2 school aged children. Call NOrwood 7-5774.

SALESLADIES
FULL and part-time. Salary and hours arranged. EDSON'S, 566 High St., Dedham Sq., Dedham.

WOMAN for light housekeeping duties and care of 3 children daytimes; also baby-sitter for evenings. DAvis 6-2458.

WOMAN wanted for housework, 2 mornings or 1 day a week. Call HIllcrest 4-5890 mornings and eves.

8—FEMALE HELP

BROOK MOLDING CORP.
ADMINISTRATIVE TECHNICIAN
One position available for a young thinking woman. Must have reasonable secretarial skills. Work involves the full range of Company administration but is primarily concerned with production, personnel and engineering. This is an unusual job for an unusual individual or for an ordinary individual with the ambition to be unusual. Experience is helpful but is not the controlling qualification. This is not a suitable position for young ladies looking for a husband or Company "fixtures" looking for improved coffee benefits.
for interview
CALL MISS FOLEY, NOrwood 7-4715

BROOK MOLDING CORPORATION
NORWOOD, MASS.
A limited number of light manufacturing positions are available for women on all three shifts.
7-3, 3-11, 11-7
in a clean, modern plant engaged in custom molding of industrial plastics.
The work is varied and includes standing as well as machine operation. Wage increases are based on performance and merit without regard to length of service.
Call Miss Foley for interview appointment at
NOrwood 7-4715

ATTRACTIVE OPENINGS
AT SYLVANIA
SECRETARIES!
If you can offer US good typing and shorthand, we can offer YOU the immediate opportunity to work with bright, young engineers in modernistic offices in the New England Industrial Center, Needham. Car pools may be arranged.
- Top salaries — cost of living adjustments.
- Exceptional advancement opportunities.
- Exceptional fringe benefits, including free group insurance.
- Reimbursement for educational courses in your own field of work.

Call for interview to be held at your convenience.
HI llcrest 4-3940, Ext. 285
Ask for Miss Mistovich
Data Systems Operations/Sylvania Electronics Systems
A Division of
SYLVANIA
Subsidiary of
GENERAL TELEPHONE & ELECTRONICS
New England Industrial Center on Route 128,
Needham, Mass.

NEEDHAM PART TIME
Excellent opening for Housewife — general work in pleasant Needham Industrial Cafeteria. Hours are 6:30 a.m. to 12:30 p.m., 5-Day week, Monday through Friday. If you are genuinely interested in year round part time work, please call:
EXport 5-7633

JUNIOR SECRETARY
To work in our Sales Department. Applicant must be good typist. Some machine transcription. Shorthand desirable but not necessary. Permanent employment, good pay, liberal employee benefits. Excellent working conditions.
Call Mr. Achmakjian
HI llcrest 4-5800
PERKINS MACHINERY CO., INC.
Exit 53, Route 128
NEEDHAM HEIGHTS

BROOK MOLDING CORPORATION
NORWOOD, MASS.
We have a position available for a versatile secretary, preferably with some knowledge, experience or liking for bookkeeping functions.
This position while demanding, affords an unusual opportunity for an individual with drive to learn and to improve.
Salary is negotiable, depending on the individual.
Call Miss Foley for interview appointment at
NOrwood 7-4715

INSURANCE
Position available in progressive insurance agency, Secretarial and Clerical. Fine working conditions in modern office on Route 128.
CALL MR. SCOTT
HI llcrest 4-4770
MacIntyre, Fay & Thayer
N. E. Industrial Center
NEEDHAM

SALESWOMAN WANTED
Apply Jewelry Department
SANDY'S
VFW PARKWAY
WEST ROXBURY
OR CALL
BEacon 2-4753
After 7 P.M.

IF YOU LIKE
WORKING WITH FIGURES,
there is a job open in Needham as a
STOCK RECORDS CLERK
Calculator experience desirable but not essential.
The William Carter Co.
Highland Avenue
NEEDHAM HEIGHTS
HI llcrest 4-7500

WANTED: Mature woman for general office work — typing, shorthand, filing and billing. In new office located in Newtonville. LAsell 7-3500. f4-2t-D

WOMAN wanted to baby-sit Sat. evenings, vicinity Newton Centre. DEcatur 2-1960.

WOMAN, 2 days a week, 9 to 3, to help in home and assist with children. FAirview 3-2850.

IBM
KEY PUNCH
OPERATORS
New, varied and interesting assignments are currently available in pleasant Westwood location with modern company benefits.
Part Time
Second Shift
Please Call Miss Root
RAYTHEON'S CORPORATE
Personnel Headquarters
TWinbrook 9-8400
Ext. 4136
For An Interview
Appointment

GENERAL OFFICE WORK
FULL OR PART TIME
Hours Arranged
Some experience shorthand, bookkeeping, direct mail. West Roxbury 2-girl office.
PHONE MR. TRASK
FAirview 5-7800
For Appointment

WANTED
2 TRAINEES FOR
CASHIERS
DAY WORK — APPLY
SANDY'S
1208 VFW Pkwy., W. Roxbury

BABY-SITTER wanted, evenings. Newton Highlands area. BIgelow 4-4078 after 5 p.m.

HOUSEHOLD HELP: 2 days, 6-hr. day. Call LOngwood 6-3167.

Cupid's Arrows Are Swift And True. So Are Classified Ads!

8—FEMALE HELP

SAVINGS BANK
TELLER OR TRAINEE
FEMALE

The Boston Five Cents Savings Bank has an opening at its Jamaica Plain Branch. Phone Mr. Hall, LAfayette 3-3220 for interview. ja 14-tf-a

STENO
TYPIST

Work Anytime - Anywhere
IMMEDIATE PLACEMENT
No Fee — Register At Once
Certified Bus. & Emp. Serv.
2 Park Sq., Rm. 216
(Corner Boylston)
LI 2-5285
Open 10-4 P.M.
Or Call Woburn Office
WEIls 5-1636 - 9 a.m.-9:30 p.m.

NIGHT HOSTESS
Full Time
HOWARD JOHNSON'S
Rte. 1 — DEDHAM
Apply in Person
to Mrs. Brown

WOMAN wanted 1 or 2 days a week to assist with cleaning and children. LAsell 7-7278.

CLEANING woman, 2 days a week, $1.25 per hour, carfare. References. LAsell 7-2641.

9.—SITUATIONS WANTED

HOUSE CLEANING

FREE ESTIMATES. Weekly or monthly by the job. Reliable worker. AVenue 2-3469 after 6 p.m. mar12-tf

PROTESTANT housekeeper - companion for one adult; excellent cook; live in. BLuehills 8-3850.

WANTED: Housework by the day, vicinity Milton. GRanite 2-4743.

HANDY MAN would like any kind of job; reliable. HI 4-6166. f11-2t-D

HOME TYPING — Pick-up and deliver — reasonable rates. FAirview 5-5018 after 6 p.m.

EXPERIENCED typist would like typing at home. DEcatur 2-4703. fe11-2t

GOOD HONEST NURSE, 12 or 20-hour duty, with discriminating person; no cooking. Box No. 652, Newton Graphic, Newtonville.

ACCOUNTING

BENTLEY GRAD. Evenings, Saturday, or will do work at home. CA 6-0996-M.

COMPANION - Housekeeper, excellent experienced cook; live in, small family. Box 653, Dedham Transcript, Dedham.

WOMAN desires position as cook - housekeeper; live in. Box 654, Newton Graphic, Newtonville.

WOULD LIKE to baby-sit days. Call FAirview 3-4538.

12.—TRANSPORTATION

RIDE WANTED from Grove & Washington Sts., W. Roxbury to Copley Sq. - Mass. Station area, arrive 9 a.m., leave 5 p.m. FAirview 5-3374.

13.—HAIR REMOVAL

SUPERFLUOUS HAIR permanently removed. Member of Assoc. of Electrologists. ROSE WILLIAMS FAirview 5-5358 - 5602 Eves. also. ma21-tf-E

UNWANTED HAIR

Newest Electric Needle Method used in permanent removal of superfluous hair from face, arms legs
Medically Approved
MISS GRASSO - FAirview 3-4041
TW 3-0770 My28-tf

15.—FOUNDATION GARMENTS

SPENCER CORSETS, Girdles and bras; individually designed. Mrs. McGuerty, DAvis 9-0815. S11-tf-L

SPIRELLA: Style, comfort, plus quality. Residential service; 16 years experience. Mrs. Forgie, FAirview 5-5355. se 10-tf-a

SPENCER CORSETIERE — Mrs. Augusta Stevens, formerly of Dedham. FAirview 3-3290. ja21-tf

16.—Dressmaking & Knitting

DRESSMAKING - ALTERATIONS
Custom made suits, formals, etc. Mrs. Frank Cannata, 23 Arlington Rd., Dedham. DAvis 6-2890. n21-tf-a

DRESSMAKING
ALTERATIONS. FAirview 5-5861. J22-tf

General Alterations
Hillcrest 4-0713 n19-26t-D

DRESSMAKING and Alterations. Will call at your home. FAirview 3-8895. je11-tf-a

CHILDREN'S dresses and playclothes hand-made; alterations and mending. BIgelow 4-5573 or LAsell 7-4532. ja21-4t-W

ALTERATIONS
DRESSMAKING
FAirview 5-2856 fe11-3t

WANT TO SEW?

PRIVATE sewing instructions now available; your home or mine. FAirview 7-8663.

18.—ENTERTAINMENT

BOB SENATO COMBO
Music For All Occasions
JAmaica 2-9875 ja21-4t

19.—MUSICAL INSTRUMENTS

WILL BUY, sell, rent, repair, new and used musical instruments. HARRY FIELDS, DAvis 6-5581. f5-tf

FOR SALE: Piano, good condition, reasonable; refrigerator with freezer. HIllcrest 4-5497.

20.—INSTRUCTIONS

TUTORING

AVOID FAILURE - START NOW
Experienced, qualified teacher tutors in algebra, geometry, English, French, Spanish and Latin; elementary subjects, remedial reading, speed reading, scholastic aptitude reviews. College board reviews. ASpinwall 7-0658. au13-tf

Piano Pupils Wanted

BU music graduate. Experienced piano teacher. Classical and popular. Adults and children; at your home. ALgonquin 4-2798. au6-tf-d

STENOTYPE IS your ticket to shorthand success. Co-ed. Free Plac. Registrar, Stenotype Inst., 80 Boylston St. Boston. Day Eve., Sat. a.m. ja21-3t-j

20.—INSTRUCTIONS

TUTORING

PLANE Geometry, Algebra I and II. HIllcrest 4-7274. Needham, Mass. o15-tf

FRENCH - LATIN - ENGLISH
BY SPECIALIST
$5 per hour. DAvis 6-5205

MATH - PHYS. TUTORS
H. S. & College. CEdar 5-4246

LEARN STENOTYPE, shorthand by machine. For booklet "ADVANTAGE TO YOU IN STENOTYPE", write Register, Stenotype Inst., 80 Boylston St., Boston, or tel. HA 6-5220. f11-3t-J

PUBLIC SCHOOL TEACHER will tutor all subjects, grades 1 through 9. AVenue 2-7655.

21.—SCHOOLS

HAROLD McGRAIL'S
GOLF SCHOOL
Brookline Municipal Clubhouse
West Roxbury Parkway
OPENS FEB. 8
Classes Mon., Tues., Wed. & Thurs.
Mornings 9:30 - Eves. 7 P.M.
6 Week Course $10.00
Call NOW - BE 2-5866
F4-2t-A

24.—FURNITURE WANTED

ANYTHING TO SELL?
Dover Country Store
WE BUY from attic to cellar. Entire contents or individual pieces, including furniture, dishes of all kinds and children's equipment. Call collect STate 5-0287; eves. 5-0489. a26-tf

I BUY ANYTHING
FURNITURE, china, antiques, etc. Estimates cheerfully given. Call Mr. Peterson, DA 9-9079; eves ST 5-0528. f11-13t-H

25.—WANTED TO BUY

CASH FOR JUNK
Metals, Papers, Rags, Stoves and Boilers
Will Call
COLUMBIA SALVAGE CO.
HIghlands 2-2323 d12-tf

THE OLSSONS will pay more for marble-top furniture; Dedham pottery, china, cut glass, toys, dolls, used post cards, pamphlets; everything old fashioned. Call or write—197 Durnell Ave., Roslindale. FAirview 5-0439. jy14-tf

ANTIQUES WANTED
FURNITURE, glassware, china, marble-top furniture. POSTAR FURNITURE CO., 58-A Market St., Brighton. STadium 2-7866. My30-tf-J

Central Salvage Co.
628 Central Ave., Needham
We buy cast iron, sinks, bathtubs, stoves, boilers, machinery, copper, brass, lead.
PAPER and RAGS
We also handle paper drives
Open every day and all day Saturday. Deliver yourself and get more for your merchandise. Ja7-tf-A

Old Trunks Wanted
Picture Frames, Furniture, China
LA 7-8635 - CA 7-9807 n19-26t

CASH FOR JUNK
Papers, rags, iron; also rubbish removed. ASpinwall 7-8574. f11-13t-A

WHAT HAVE YOU? I buy pine, marble-top furniture, cut glass, old colored glass, hand-painted china, antique jewelry, buttons, bric-a-brac. Miss Knight, UN 4-0170. ja21-25t-A

WANTED: Pool table, ¾-size preferred. Must be reasonable. JAmaica 4-3384.

WANTED: Piano in good condition, reasonable. HIllcrest 4-1891.

27.—LAUNDERING, TAILORING

CURTAIN LAUNDRY: All curtains and draperies laundered or dry cleaned, also tablecloths and bedspreads, absolutely no pin holes. Evening pick-up and delivery. AV 2-6599. au27-tf-D

29.—Upholstering & Refinishing

REUPHOLSTERING Dirt Cheap—Because we use remnants. Parlor sets, sofas, odd chairs, antiques. Dining chrome chairs $3 up. Respring chairs $10, sofas $20, slip covers reasonable. LION CO. DEcatur 2-9720, WAtertown 4-2300. my21-tf-d

Kitchen Chairs Re-Covered
GUARANTEED non-splitting plastics. BE 2-6193—AV 2-0436. jy 9-tf

SAVE YOUR MONEY
No Finance Charges
⅓ Down—Balance on Delivery
Custom Upholsterer
FREDERICK T. HASSEY
21 WALNUT ST., E. DEDHAM
Tel. — DAvis 6-2714 my1-tf-W

LOOK ! !
KITCHEN chrome chairs recovered like new, from $3.95. BI 4-0268.

SLIP COVERS with your fabrics. Three piece set labor complete, $35. Samples shown on request. Similar rate on drapes and upholstery. BLue Hills 8-9452 or GEneva 6-1100 anytime. d13-tf

33.—Building & Contracting

BUILDER
REMODELING & REPAIRS
Free estimates.
ROLAND BEGIN — DAvis 6-6793 n12-tf-S

General Contracting Co.
ROOFING masonry and carpentry work, porch jacking. All work reasonable and guaranteed. Free estimates. Call GEneva 6-3168 my29-tf

BLACKE TILE CO.
BATHROOMS — KITCHENS
FA 5-3564 o15-tf-A

E. F. HURLEY
BUILDERS
- Kitchen Modernizing
- Additions
- Porch Enclosures
- Playrooms

HIllcrest 4-4377
DE 3-tf-S

CLAUDIO CANTELLI
GENERAL CONTRACTING, all types of masonry, landscaping, waterproofing. Free estimates. DAvis 6-5488. ja14-tf

33.—Building & Contracting

GOGUEN SIDING
& PAINTING CO.
370 Crescent Street
Waltham, Mass.
TWinbrook 3-7822

Inside and outside painting, papering, roof repairs and gutter work; aluminum 4" and 8" clapboards and gutters; aluminum doors, windows and louvers; also red cedar shake shingles and asphalt shingles. No down payment. Up to 5 years to pay. ja21-13t-W

J. J. VICTORIA
Building Garages - Roofing
Remodeling - Inside Finish
NOrwood 7-1374 f11-4t-H

34.—CARPENTRY

P. H. RANDLOV
& SON
- BUILDING CONTRACTORS
- KITCHENS MODERNIZED
- GENERAL REPAIRS
- REMODELING
- ADDITIONS
- ROOFINNG
- GUTTERS

DAvis 6-3529
FIeldbrook 4-2010
(Call Collect) Je5-tf-a

Suburban Decorators, Inc.
- REMODELING
- PLAYROOMS
- ALUMINUM WINDOWS
- ADDITIONS
- ROOFING
- GUTTERS
- PAINTING
- PLASTERING

FAirview 5-4570 Je25-tf-S

TO BUILD, REMODEL
OR REPAIR
Porches, gutters, stairs, dormers, basements finished
Also Block Ceilings
Fast, Reliable Service — Call
MARTIN T. CASBY
GEneva 6-2200 anytime
or FAirview 7-8861 De11-tf-J

McWEENY
CONSTRUCTION CO.
REMODELING & REPAIRS
Interior and Exterior
Stairs and Porch Work
ROOFING — GUTTERS
PAINTING
ASpinwall 7-7870 O1-tf-W

ALBERT W. KENNISON, Interior Carpentry. All kinds repairs and alterations. Free estimates. Call DEcatur 2-9488. n1-tf

KITCHEN CABINETS, formica tables, counters and walls covered; floors tiled. Carpentry and painting. John Nelson, FAirview 3-6591. ja29-tf-A

CARPENTRY & PAINTING
Fully Licensed
House-Jacking — Roofing
THOMAS YETMAN
10 DENT ST., WEST ROXBURY
Call FAirview 5-1918 eves je25-tf

TILE FLOORS; gutters cleaned or replaced. Carpentry - painting, interior and exterior. Good work at reasonable prices. INSURED. JOHN J. POE, JR. — FAirview 5-9577. n5-tf-s

CARPENTRY
Painting and general home repairs. Z. Leone. Call TWinbrook 3-5650. o22-tf-D

Stott Improvement Co.
WE DO WORK of all kinds — carpentry, painting, addition, repairs; remodeling attics, cellars. DA 9-9641. f4-4t

GENERAL HOME REPAIRS
Playrooms and Additions
Call HIllcrest 4-1716 d24-12t

INTERIOR & EXTERIOR Painting; gutter work; plastic tile work; block ceilings; roofing; wallpapering. Guaranteed first class work. Insured. AVAILABLE IMMEDIATELY. FAirview 3-9778 after 6 p.m. ja21-12t-J

Custom Woodworking
Cabinets and Furniture Made,
Refinished and Repaired
FRED LAPHAM DAvis 6-2294 ja28-4t

ARTHUR C. DOUGLAS, Carpenter
Kitchens, Knotty Pine Rooms
Call LAsell 7-2677 f4-13t-A

FAIRVIEW HOME REPAIR SERVICE
Repairs and remodeling, sliding door closets, kitchen cabinets, block ceilings, roof and gutter work. FAirview 3-2784. fe-11-tf

35.—ROOFING

ROOFERS — CARPENTERS
ALL TYPES of roofs licensed and insured. All work guaranteed. Free estimates. CALLAHAN & NEE CO., FAirview 3-4124. jy23-tf

B & C ROOFING: All roof & gutter work; general carpentry work; no job too small. Free estimates. FAirview 3-4045 or FAirview 3-2354. d10-tf-R

OVER 60 YRS. REPUTATION
FOR EXCELLENT WORK
Everett P. Penshorn
ROOFING CONTRACTOR
Slate, Metal, Asphalt, Shingles and Gravel Roofing—Gutters and Skylights—Waterproofing.
185 Lamartine St., Jamaica Plain
JAmaica 4-4640 Jy31-tf

TRIMOUNT ROOFING
ASPHALT, slate, chimneys. Gutters installed, cleaned, oiled. Roof leaks repaired. Free estimates. TWinbrook 9-3558. ja7-tf-R

36.—PAINT, PAPER, PLASTER

PAPERHANGING, Painting, Ceilings. Good work. Reasonable. FAirview 5-2387. n27-tf-j

PLASTERING
BLuehills 8-7652 Se17-tf

R. B. PAINTING CO.
Free Estimates Anywhere
Lincensed and Insured
Note Home Owners: Exterior work if desired. We'll do the high part, you can do the low.
FAirview 5-1952 Ja3-tf

PAINTING & PAPERING throughout. Serving in the Newtons for over 15 yrs. Prices reasonable. Jos Totaro, DE 2-8006, LA 7-6868. S11-tf

EXTERIOR & INTERIOR PAINTING and Paperhanging. John R. Day & Son, 85 Maple St., Needham. Call HIllcrest 4-1593. ap9-tf

"THAT rope you said you were getting to the end of — I found some more in the Classified Ads."

DAvis 6-4000

DEADLINE WEDNESDAY NOON

36.—PAINT, PAPER, PLASTER

Formerly With
GEO. E. LAGERSTROM
Walter R. Christensen
Painter & Decorator
FAirview 3-1275 Jy24-tf-A

IMMEDIATE SERVICE
PAINTING & PAPERHANGING
INTERIOR-EXTERIOR
Quality Work Only
JOSEPH W. MARSHALL
JAmaica 4-6517 No13-tf

PAPERHANGING
$8 - $12 AVERAGE SIZE ROOM
Expert Workmanship Available
Now — FAirview 5-9659 D19-tf

INTERIOR PAINTING, carpentry & remodeling. Special winter rates. Pat Ruth — BI 4-7120. O15-tf-R

Wallpaper Stripped
DAvis 9-9173 O22-tf

PAPERHANGING: Good work, 25 years experience. Will go anywhere. Highlands 5-1833. je11-tf-D

INTERIOR PAINTING Paperhanging and Ceilings. Work guaranteed Crawford & Sons FAirview 5-5272. M2-tf

PAPERHANGING
Call Jerry Cahill, FAirview 5-6889 mar26-tf-J

For Expert Painting
PAPERHANGING - CEILINGS
Call Lorenzo Loubier
FAirview 5-5342
30 years experience De10-13t-A

PLASTERING

ANY plastering job, first class workmanship; cleanliness guaranteed; 30 yrs. experience. Prices reasonable. FA 5-4789 between 6-7 p.m. my21-tf

INTERIOR and exterior painting and paperhanging; floors sanded and refinished. Jack Weckbacher, FAirview 5-1682. f4-tf-A

ANDWOOD DECORATING CO. PLAYROOMS designed and installed, interior painting, paperhanging, floor, plastic and ceiling tiling. DAvis 6-5837 or HY 3-2345-J n26-tf

PAPERHANGING
SMALL Jobs Welcomed. NOrwood 7-0803. d10-tf-D

PLASTERING
Arches and Patchwork
PETER MAILLET, FA 5-0818 ja14-13t-H

PAINTING & CARPENTRY
INTERIOR — EXTERIOR
Free Estimates
Call DAvis 6-6643 ja28-13t-W

PAINTING SERVICE
Expert Craftsmen
Full Insurance Coverage
HY 3-2188 fe4-TF-A

BLOCK CEILINGS
AT UNBEATABLE PRICES
DAvis 6-4844

INTERIOR PAINTING
Free Estimates
Call Warren
DAvis 9-9173 o22-tf

39.—TREES & LANDSCAPING

HARVEY M. LLOYD
Landscape Construction
Snow Plowing
FAirview 5-6908 ja7-tf-H

TREE SERVICE: Pruning and Removal. Prices reasonable. Formerly of ARNOLD ARBORETUM. FAirview 5-2634. f11-tf

LOTS CLEARED
WOOD SAWED, BRUSH REMOVAL; SHRUBS - HEDGES TRIMMED
HI Ilcrest 4-0030
Call Evenings je12-tf-A

40.—CATERING

Suburban Caterers
SPECIALIZING in Buffets - Social Catering, Banquets, Weddings, etc. 123 Galen St., Watertown. WA 4-8888. ja29-tf-W

LOTS Cleared, Trees and Shrubs Pruned. HIllcrest 4-3857. fe11-3t

40-A.—TYPEWRITERS

CASH REGISTERS
Buy, Sell, Repair, Estimate.
TOM McGARRY
FA 5-7203 CA 7-6468
d10-13t-A

ACT NOW — Typewriter Repairs. Service and Sales, Free estimates. Mr. Cunniff — FAirview 3-1945. s3-26t-A

40-A.—TYPEWRITERS

Typewriters - Adding Machines
Office Machines
Bought - Sold - Rented - Repaired
Complete Office Machine Servicing
Done On Our Own Premises
GUARANTEED WORKMANSHIP
ALL MAKES - FREE ESTIMATES
FA 3-3100
Centre Stationery Co.
1723 CENTRE STREET
WEST ROXBURY
Open 9 to 9 n5-tf-H

41.—Miscellaneous Services

PRINTING
FOR BUSINESS and social printing Call THE PARKWAY PRINTER (day or eve) FAirview 5-3128. ma20-tf

WATERPROOFING
5-YR. Guarantee. DAvenport 4-7846 jy23-tf

Sewing Machine Repair
ALL MAKES. Free estimates; also small appliances. Work guaranteed. Erik's Repair Service — FA 5-1548. o15-tf-D

41A.—HOUSEHOLD SERVICES

ASHES and RUBBISH REMOVED
HIllcrest 4-0030
ODD JOBS DONE
LAWSON BROS.
36 Crescent Rd., Needham Heights d6-tf

WASHING MACHINE
REPAIRS
SPECIALISTS: Bendix, Kenmore, Thor, G.E., Whirlpool. DAvis 9-0090. s24-26t-A

WINDOWS, walls; floors washed, waxed; household service; cottages, offices cleaned. Day or night service. Arborway Household Window Cleaning Co. Phone (7 a.m. - 9 p.m.) JA 4-1862 — JA 4-6135. my-tf-R

GENERAL JOBBING
RUBBISH removed; cleaning cellars, attics and garages. Call DAvis 6-5993. d6-tf

FLOOR WAXING - General Cleaning homes & commercial. DAvis 6-5819. d31-26t-A

BYRNE APPLIANCE SERVICE
Specialists on BLACKSTONE, Philco, Bendix washers and electric ranges. JAmaica 2-8997 ja7-tf-S

GENERAL Housecleaning: Floors, walls, cellars. BIgelow 4-1556. ja21-4t

RUBBISH REMOVED, yards and cellars cleaned. FAirview 5-2502. ja28-4t

BETTER HOMES
MAINTENANCE CO.
291 Elliot St., Newton Upper Falls
HOME CLEANING BY
TRAINED and BONDED MEN
Weekly, Bi-Weekly, Monthly Service
Well Established Company
Call DEcatur 2-6767
For Free Estimate F4-tf-S

42—TRUCKING & MOVING

FURNITURE and PIANO movers; large or small jobs; reasonable KNOWLTON — HIghlands 5-2060, HIllcrest 4-5497. se3-tf

Arthur W. Graham
Furniture and Piano Moving
Packing and Storage
134 Walter St., Roslindale
FAirview 5-3434 JE12-tf

45.—PLUMBING AND HEATING

OIL BURNER SERVICE
FUEL OIL
WALTHAM BURNERS
H. B. SMITH BOILERS
24 Hour Service
DOYLE & LONG, INC.
GRanite 2-4800
FAirview 3-2365 fe19-tf-an

OIL BURNERS
WARM AIR FURNACES
STEAM & WATER BOILERS
D. Hourihan & Sons, Inc.
Heating Contractors Est 1932
FAirview 3-4397 Je4-tf-H

46.—ELECTRICIANS

GLOBE ELECTRICAL
CONTRACTORS, INC.
3995 Washington St.
Roslindale
SAVE A LIFE
and
WIRE RIGHT
Free estimates on 100 Amp. 3-wire services, additional outlets and any type of electrical repairs.
FAirview 7-8979
24-HOUR SERVICE
DE 3-tf-S

46.—ELECTRICIANS

ELECTRICAL WORK
By Lic. Master Electrician
Low prices, shop on wheels, go anywhere, anytime. Work in homes, stores and factories.
CASH OR TIME PAYMENTS
to suit you - work guaranteed.
FA 5-6767 — LA 7-8617
HERBERT BRICKMAN
My21-tf-A

ETTORE R. PIAZZA
LICENSED ELECTRICIAN
Specializing in all kinds of home wiring. No job is too small or too far. Reasonable prices; free estimates. JAmaica 2-8166. jy23-tf-D

LICENSED
ELECTRICIANS
- COMMERCIAL
- INDUSTRIAL
- RESIDENTIAL

No Job Too Big or Too Small
Free Estimates - Prompt Service
HI llcrest 4-4507 F4-3t-J

LICENSED ELECTRICIAN
REASONABLE RATES
DA 9-0725

LICENSED electrician. Free estimates. Day or night. James J. Delahanty — DEcatur 2-8912. f4-3t-D

D. F. CRAIG
ELECTRICAL CONTRACTING
MASTER ELECTRICIAN
Wiring of All Types
Free Estimates
HI 4-6040 f11-tf

ATTENTION landlords and storekeepers: Small jobs and repairs; specialties; reas. Jerry's Electrical, CU 6-0173 after 6 p.m. f11-2t-R

48.—ELECTRICAL REPAIRS

SMALL APPLIANCE REPAIRS
Toasters, Irons, Lamps, Etc.
ROSLINDALE REPAIR SHOP
4283 Wash. St. FAirview 5-7529 f11-tf-A

Vacuum Cleaner Service
1—Any make or model.
2—All work guaranteed.
3—Free pickup and delivery.
4—For the best, call FA 3-7991. f4-13t-S

50.—CLOCK & WATCH REPAIR

GEORGE KEEGAN
16 Bryant Rd., West Roxbury
FAirview 3-8517
New watch guarantee. Will pick up and deliver anytime. au28-tf

JOHN C. LOSCH: Antique and high-grade clocks and scientific instruments sold and restored; custom clocks made on order. 30 Grove St., Wellesley, CEdar 5-4400. d4-tf

52.—PIANOS TUNED

GROSBAYNE, DEcatur 2-4877; (35 yrs. experience), formerly with Chickering, Mason & Hamlin and Knabe Piano Companies. au28-tf-C

55.—PHOTOGRAPHY

PASSPORT and application photos. Now for the first time you have a choice. We will take 6 poses from which you may select the one of your liking. Go to Bubert's Photo for your passport and college application picture. For appointment —Call CEdar 5-0620—83 Central St., Wellesley. "It's Bubert Photo". d6-tf

58.—FLOORS

Manning Floor Service
Sanding - Refinishing
FAirview 5-2411 n5-tf-J

61.—TV - RADIO - HI-FI

Ray's TV & Radio Service
TV RENTALS
Trade Old TV Towards Purchase of NEW EMERSONS or SYLVANIAS
FAirview 5-3806 N26-13t-A

Expert Radio and Television
REPAIRING
"Specializing in Satisfaction"
We honor all factory warranties
$5.50 PER CALL
UNION TELEVISION
SERVICE CO.
FAirview 3-4800

R & R RADIO - TV REPAIR
Rates 10% off total cost
PROMPT SERVICE
Call Sonny or Moe, CU 6-4380 ja28-13t-H

64.—PETS

TRIMMING Poodles and Kerries a specialty. Kerry Pups 40 Allied Drive, Dedham. DAvis 6-1084. d31-tf-A

GOLDEN RETRIEVER puppies, AKC Reg. (Sharon) SUnset 4-2149. ja28-3t

PUPPIES WANTED: Either AKC or mongrels. Must be young and healthy. DAvis 6-4994. ja28-tf

BEAUTIFULLY bred, home raised German Shepherd Puppies; AKC reg., outstanding markings, Graf-mar blood line; $100. ASpinwall 7-7784. f11-2t-J

TROPICLAND
CALL US for Puppies, Tropical Fish, Parakeets, Canaries and all PET SUPPLIES. Now available, standard poodles, $75; also toy terriers. Siamese cats. Drop in and browse around. 916 Providence Hwy., Dedham. DAvis 6-4994.

CHIHUAHUAS, 2 females, 1 male, 9 weeks old, reg. A.K.C. DAvis 9-0717.

66—HOUSEHOLD GOODS

CUSTOM-MADE double size dust ruffle and coverlet; 2 prs. matching lined drapes. LAsell 7-7013.

MODERN lounge chair, brown, foam cushion; mahogany bedroom furniture (no bed). DEcatur 2-4940.

KITCHEN SET, blue formica top, 6 chairs, $50; mahogany china closet, $45. DEcatur 2-6834.

DINING ROOM SET, table, 6 chairs, buffet; 1 floor lamp, occasional chair, small broadloom rug. FAirview 3-2594.

ADMIRAL TV, 24" console, blond mahogany, $195. FAirview 5-2633.

24" TV; chrome kitchen set, 4 chairs. Call LOngwood 6-0196.

VERMONT maple, complete bedroom set, double bed; reasonable. LA 7-8781.

BLOND OAK dining room set — Table, 6 chairs, buffet and china cabinet; $150. DEcatur 2-3888.

66.—HOUSEHOLD GOODS

USED RUGS
BOUGHT AND SOLD—fine orientals, high quality broadlooms, good domestics, all cleaned and in good condition at low prices. Also stair and hall carpeting. BOSTON RUG CO., 68 Huntington Ave. Boston. CO 6-3208 Open Mons. and Weds until 8 p.m. Ja7-tf-A

CANTON TOWN Trading Post, 566 Washington St. (upstairs) across from Spear's Hardware. Household articles bought and sold. MO 8-3363 or KI 3-2811 — 1 - 5 weekdays; Sat., 10 - 5. o1-tf

WE BUY ANYTHING
Furniture, China, Rugs, Antiques
Contents or Odd Items
OLD TRADER HAncock 6-8220 S25-tf

MELLO OLD KNOTTY pine and Reproductions in Chest, Commodes. Tables of all kinds. Captain chairs, Ladderback and many others. Frames, Welsh Dressers, desks, China, glass, Brass, pewter, copper! WHAT HAVE YOU? I'm always ready to buy. Kay's Place Antiques, 46 Chestnut Place, Needham. HIllcrest 4-4077 and HIllcrest 4-6924. Open 9 to 9. ap16-tf

Your home can use a new mattress —Let a specialist help you find the one just right for you—and at Bargain Prices. . . . See outstanding displays of Bunk Beds, Cots, Hollywood Beds, Trundle Beds, Beds that server double purposes, etc. Visit Siesta Sleep Shops Quincy, 221 Parkingway—Natick 251 Worcester Tpk — Newton 320 Centre St. j30-tf-a

BROADLOOM REMNANTS, from all leading mills in the country; most sizes, most colors. Visit our Remnant Department — Beacon Floor Coverings 1296 Centre St., Newton Centre 59, Mass LAsell 7-1773 DEcatur 2-4530 S25-tf

RUG, 9x12, $30, never used; vacuum cleaner, $37. PResident 3-1657. f4-2t-J

ANTIQUES
Early American Pennsylvania Dutch sink; school master's desk; blanket chest; corner cupboard. DAvis 6-4800. fe2t-H

CORNICES and Drapes, custom made. Material available. FAirview 3-1405. fe-4t-A

RUGS, NEVER used, 9x12, $30.; 9x15, $35.; other sizes. Vacuums, $20. CUnningham 6-2880. ja21-4t-D

MAHOGANY desk, $24; mahogany bookcase, $12. DEcatur 2-5099.

'59 SYLVANIA portable TV. LAsell 7-9172.

LIMOGES game set for ten. HIllcrest 4-9359.

FOR SALE: Dining room set; 4-poster bedroom set; secretary; Westinghouse refrigerator; round mahogany coffee table. By appt. only—Call BI 4-3866 or WO 9-8978.

SECTIONAL SOFA, 8 ft., 2 pcs., turquoise; also odd chairs; reasonable. LAsell 7-7185.

HAND PAINTED lamp base, marble top telephone table, French needlepoint pull-up chair, portable G.E. electric ironer, other tables & lamps. BIgelow 4-9474.

MOVING to Florida: Admiral refrigerator; mahogany 4 poster ¾ bed and spring; electric sewing machine; misc. items. LAsell 7-6429

HOUSEHOLD FURNITURE and Furnishings, stoves, refrigerators, rugs, china, glassware, antiques. Open Mon., Tues. & Weds., 1 to 5 p.m.; Thurs., Fri. & Sat., 9:30 - 5 p.m. CENTER USED FURNITURE, 26 Fairmount Ave., opp. Fairmount Theatre, Hyde Park. HY 3-6703. f11-tf

BEAUTIFUL antique satin custom made drapes and cornices—sacrifice. For details call LAsell 7-6264.

5-PC. MAPLE kitchen or dinette set. Call FAirview 3-7103.

17" PHILCO TV, table model, with swivel wrought iron stand, $50. HOmestead 9-9265.

GRAND PIANO; must sacrifice, $350. FAirview 5-4121.

HEAT-O-LATOR, cost $69.95, sell $40, Boston Rocker $10, Electric Heater used 3 mos., $15, 2 sand Electric Bowl type Heaters, $5 ea., Sun Lamp, professional model $15, Baby Carriage, $5. BIgelow 4-5460.

WANTED: Tape recorder, also interested in slide projector. CE 5-4246.

MAHOGANY custom complete bedroom set, double bed. LAsell 7-2681, before 5 p.m.

2-PIECE living room set, excellent condition, best offer over $100. FAirview 5-6463.

3-PC. SECTIONAL sofa, 2 blond oak end tables, Gladiron, Westinghouse roaster oven with cabinet; drapes, cornices. DEcatur 2-9792.

— SACRIFICE —
COLONIAL SOFA and wing chair, foam rubber cushions; still in factory wrappers.
LA 7-6258

MAPLE DINETTE SET, 6 chairs; excellent condition. DAvis 6-1711.

CUSTOM MADE Lawson sofa with slipcover; coffee table. LO 6-7564.

SOLID MAHOGANY bedroom set, complete, twin beds, mahogany headboard. LO 6-7564.

MOVING — MUST sell new refrigerator, broadloom rugs, 2 kitchen sets, 1 dinette set, desk, girl's twin bedroom set, sofa, washing machine, etc. LOngwood 6-6233.

LET US SELL your complete home furnishings, appliances, toys, for a small commission. "You Set the Price". Lullaby Shop — ASpinwall 7-0808. f11-4t-D

PIANOS: Finest makes, lowest prices. New and used, factory rebuilt. Terms. Open eves. Acme Piano Sales, 161 Northampton St., Boston. COpley 7-6478. f11-tf-A

RADIATOR enclosures, custom-made; various sizes. BIgelow 4-5573.

COMPLETE living room: Sofa, chairs, credenza, tables, English overlay lamps, rug, etc. AS 7-7327.

ROPER gas stove, good condition, $50. Call BIgelow 4-3613.

9x12 BLUE Chinese Oriental rug; light wood bookcase back bedroom set; 11x14 maroon broadloom; portable typewriter; also, violin, bow and case. AS 7-0466.

SMALL apartment piano with stool. FAirview 5-5103.

BEDROOM, living room and dining furniture for sale. BIgelow 4-1460.

FRENCH Provincial double bed, Posturepedic box spring and mattress, practically new, $125 complete. BIgelow 4-7976.

DINING ROOM SET — Duncan Phyfe walnut table (extra leaves & pads), 6 chairs, including host's chair, seats covered in antique beige leatherette. Buffet has silver drawer, 2 linen drawers and 2 cupboards. $85. HI 4-9259.

66.—HOUSEHOLD GOODS

WALNUT dining set — buffet, table and 3 leaves, 5 chairs; good condition; $50. HIllcrest 4-2768 between 7 and 9 p.m.

67.—SALE APPLIANCES

WE BUY AND SELL
NEW AND USED refrigerators, ranges, sinks, cabinets, washers and furniture. AL 4-1954. my-tf-s

REFRIGERATORS, $29 to $89; gas, elec. ranges & washers, $39; Youngstown sinks, wall & base cabinets, low prices. Allen Surplus, 81 Harvard Ave., Allston. AL 4-1954. Open Thurs. & Fri. until 9 p.m.

FREEZER 18 cu. ft.
COMMERCIAL chest; separate compressor; $35. DEcatur 2-9531.

GLENWOOD gas range. Best offer. DEcatur 2-3682.

NORGE gas stove, 4 burners, oven, $20. DAvis 6-9204.

FOR SALE: Ironrite ironer in good condition; $45. HI 4-1559.

ROPER gas range; A-1 condition; beautiful baker. BIgelow 4-9859.

REFRIGERATOR, 55 lb. Freezer, 11 cu. ft. Good condition. HIllcrest 4-6840.

GAS STOVE, 30x28, white, used 1 yr., 4-burner with griddle, glass door oven, broiler, storage compartment. DAvis 9-0748.

MAGIC CHEF gas range, light cream, good condition; $75. FAirview 5-0127.

WHIRLPOOL WASHER, exc. condition, $60; 2 old-fashioned spinning wheels, $25 ea. DA 6-4687.

AB ARISTOCRAT 39" elec. range, auto. features, $50; Yellow Magic Chef gas range, $3; Kenmore sink dishwasher, $25. HIllcrest 4-0313.

FRIGIDAIRE elec. stove; deep well, clock and timer; excellent condition; $75. HIllcrest 4-6915.

WHITE GAS RANGE, 4-burner, pilot light, timer, oven broiler combination; good condition; $35. BIgelow 4-0248.

68.—SALES MISCELLANEOUS

FIREPLACE WOOD, seasoned hardwood, any amount delivered, also pickup; kindling & furnace wood, coal on budget. BL 8-1681, HY 3-1482. o29-18t-R

FRESH Farm Eggs and Poultry delivered Saturdays. Telephone FA 3-7561. f4-3t-H

Guaranteed
Used TV Sets
— OVER 100 SETS —
TOWN LINE TV
ROUTE 138, CANTON
CA 6-3082
Mon. thr Sat. - 9 to 9

Sand For Sidewalks
$1 per bag delivered. FA 5-2224—FA 5-7238. fe4-2t-J

FIREPLACE WOOD, seasoned hardwood. Any amount delivered. HIllcrest 4-3791. fe4-4t-J

INTRODUCTORY OFFER — 10 lbs. all purpose low sudsing detergent WIN, plus case of bleaching water (4 gals.) plus beautiful large plaster laundry basket, all for only $4.95 (value $8.25) The Win Company, Wellesley, Mass. — CEdar 5-5890. f11-4t-R

ROLL-A-WAY BED; Airway & Kenmore vacuums; new meat slicer; elec. room heater; folding picnic table; Funk & Wagner 36-volume encyclopedia; canning jars, 75c doz. CEdar 5-3731.

PORCELAIN white enamel cast iron sink & tub with fixtures. FA 5-0524.

COMBINATION oil and gas white stove, $25; also typewriter. FAirview 3-5049.

HOUSEBROKEN African violets—a gift of lasting pleasure for Valentine's Day. Neponset Poultry Farm, 791 Neponset St., Norwood. NOrwood 7-3750.

FOR SALE: National NC-60 standard and shortwave radio receiver; excellent condition, 1 yr. old; $45. FAirview 3-1111.

FOR SALE: ARGUS "300" semi-automatic 35-mm. slide projector and case, 3 yrs. old; original cost $69.95 — sell for $35. DAvis 6-7285.

8" TILT ARBOR table saw; tilt table band saw complete with ben

Is Your Car "Winter Weary"? Pick Out A New One In The Ads Below.

76.—TO LET ROOMS

NEWTON: FARLOW PARK. Room with kitchenette. BIgelow 4-4417. ja14-4t-D

OFF DEDHAM SQ.: Pleasant furnished room; share bath, some privileges; parking; references required. DAvis 6-3728. f4-2t-D

NEWTON CENTRE: Unusually large, double, corner room; private bath and stairway; near bus; parking. Woman preferred. DE 2-9781.

ROOM for business woman; kitchen privileges. LAsell 7-3240.

NEWLY DECORATED room, semi-private bath, kitchen privileges, private entrance, parking. DE 2-3951.

ROSLINDALE, Room for retired man. Ideal environments FAirview 5-3536.

W. ROXBURY: Room for reliable business person. FA 3-8591.

NEEDHAM: Comfortable room next to bath; gentleman; parking. HI 4-4897.

DEDHAM: Comfortable room, 1st floor; gentleman preferred. DAvis 9-0024.

CHOICE ROOMS in lovely home, near Needham Heights Sq. Furnished, $60; unfurnished, $50. HIllcrest 4-3890.

79.—ROOM AND BOARD

PLEASANT ROOM and board available to elderly lady with refined family. HIllcrest 4-2698.

80.—Convalescent & Rest Homes

Blair Nursing Home
COMFORTABLE home for elderly and convalescent; 24-hour nursing care, good food; private and semi-private rooms. Reasonable rates
45 Pelham St., Newton Centre
LAsell 7-5833 s3-26t-W

Home Barbering Service
FOR invalids and shut-ins. Call FAirview 3-8390. DE3-13t-A

Special Board & Room
OLDER people, convalescents, other cases. Congenial home life, spacious living. Bed care by an R. N. Quality meals. Mrs. Frank Anderson — FA 3-6084.

82.—Houses and Apts. For Rent

SHARON: New 4-room apt.; 2 bedrooms, living room, kitchen; gas utilities separate. Near Rte. 128. $115. PResident 3-7413. ja21-tf

JAMAICAWAY
4 ROOMS, beautiful location, parking; residence janitor. Tel. CApitol 7-4593; if no answer, LAsell 7-7203.

BEACON ST., Newton: 5 rooms, completely renovated; tile bath, cabinet kitchen; handy to MTA; $115 unheated. Storage space on 3rd floor. BIgelow 4-2868.

DEDHAM: For Lease—6 months or longer, with option to buy. New 3-bedroom tri-level, beautifully furnished and carpeted; wooded lot; close to Rtes. 128, 1 and 1A. DAvis 9-0367. f11-2t

DEDHAM: 4-room apartment, 2nd floor; unheated; garage; adults only. Call after 6 p.m. DAvis 6-1466.

MILTON: 3 lovely rooms; heated, c.h.w.; refrigerator, ceramic bath; 2nd floor. Ideal for 1 person. Call CU 6-1677 after 7 p.m.

NEEDHAM: 2-room furnished apartment. HIllcrest 4-2478.

FOR APARTMENTS in Framingham, Natick, Wellesley, Newton Lower Falls & Newton Upper Falls call LAsell 7-0141. f11-2t-R

NEWTON CORNER: 2-room and kitchenette apt., all utilities; near all transportation; parking; lady. BIgelow 4-3487.

NEWTONVILLE: 3-room apt., modern kitchen. BIgelow 4-3553.

NEWTON HIGHLANDS, Sacred Heart Parish: 4 rooms, 2nd floor; gas heat, cont. h.w.; garage; $100. Adults only. DEcatur 2-0967.

W. ROXBURY: 6 rooms, 1st floor; oil heat, h.w.; nice location, convenient transportation. Adults preferred. FA 3-6960.

W. ROXBURY: 3-rm. unfurnished apt.; heat and electricity supplied, share bath; business person preferred; $60. FAirview 3-7049.

W. ROXBURY: Redecorated upper 2-family 6 rooms plus 2 finished on 3rd floor; cont. h.w., oil heat; garage; $115. FA 5-0575 or FA 3-4770.

W. ROXBURY: 3 rooms heated; near Dedham line; business woman preferred; references. Call after 6 p.m., FAirview 5-7450.

W. ROXBURY: 5 rooms, 2nd floor; adults preferred; $65. 72 Rockland St., walk to MTA. DAvis 6-3120.

W. ROXBURY: Modern 4½ rooms, St. Theresa's Parish; oil heat, cont. h.w.; garage; $95. FAirview 3-7500.

W. ROXBURY: 5 rooms; 1579 Centre St., after 5 p.m.

ROSLINDALE: 4½ rooms; h.w. heat; excellent location; $85 mo. Call between 11 a.m. & 7 p.m. — FA 3-2935.

5 ROOMS, heated sunparlor; oil heat, c.h.w.; tile bath & shower; convenient location, very desirable neighborhood. FA 3-3250.

ROSLINDALE, Holy Name Parish: Modern, clean, 6 rooms, sunporch, garage; adults. FAirview 3-3371 after 6 p.m.

ROSLINDALE: 5 rooms; oil heat, c.h.w.; front & back porches, hardwood floors, w.s. & s.; centrally located; $85. FAirview 5-3274.

ROSLINDALE: 5 rooms; oil heat, c.h.w.; tiled kitchen. Available March 1st. FAirview 3-3077 after 6 p.m.

ROSLINDALE: 4 rooms, $72.50 and $58; adults, no pets. For appointment Sunday — call FAirview 5-9302.

ROSLINDALE: Modern, sunny 6-rm. apt.; c.h.w., steam heat; porches, 3 bedrooms. Available Feb. 15; $85. FAirview 5-0990.

NORWOOD: 7-room single house. 74 Dean St. Available now, $90 mo. Adults pref. NOrwood 7-1279.

FOREST HILLS: 4 rms., 1st floor; oil heat, cont. h.w.; white sink and white gas range. Adults. Available March 1st. JAmaica 4-0565.

NORWOOD: 4½-room duplex apt.; storm windows; clean, quiet, modern, convenient, residential location. Adults, $100 unheated. Available April 1st. NOrwood 7-3305 after 6 p.m.

JAMAICA PLAIN - Roxbury line: 4½ rooms, 1st floor, 3-family dwelling; porch, small fenced-in yard. JAmaica 4-1690.

FOREST HILLS: 4-room heated apt.; conv. loc. JAmaica 4-4173.

82.—Houses & Apts. FOR RENT

WESTWOOD, MASS., on Rte. 1: Large 6-room house, furnished beautifully, $135 month. References required. PResident 3-1657. f4-2t-J

NORWOOD: Living room, bedroom, dinette, kitchenette, bath; heated; $50. 1-Room apartment, $43. NOrwood 7-4910.

ROSLINDALE: 2nd floor, 5 sunny rooms and sunparlor; cont. h.w., bath, shower; oil heat; private entrance, quiet neighborhood. Adults. FAirview 3-6937.

ROSLINDALE: Duplex, 5 rooms; oil heat; Sacred Heart Parish. FA 5-9881.

READVILLE: 3 rooms; new white stove, newly decorated. FAirview 3-3259.

W. ROXBURY: 5 rooms; tile kitchen & bath, combination windows; oil heat, c.h.w.; garage; $85. Adults preferred. 36 CASS ST. off Centre St.

NEEDHAM: Remodeled 4½-room apartment. Adults, $100. Call HAZEL MORSE, HI 4-9220.

NEEDHAM: 4-room heated apt.; adults. Phone HIllcrest 4-5979.

ROSLINDALE: Delightful, sweet, clean 6-room apartment; 1½ baths; h.w. oil heat; garage; Holy Name Parish; 2 minutes to Forest Hills bus. Prefer middle-aged adult family. Rent $85 per month. JAMES V. MURPHY, Realtor, 42 Willow St. FAirview 3-8200.

ROSLINDALE: Modern heated apt., 1st floor; 4 rooms, screened porch, garage, $100. FA 5-3800.

MILTON, St. Mary's: 5 rooms, 1st floor; $100. BLuehills 8-1702.

NEWTON CENTRE: 6 rooms, completely dec.; $100 unheated. BI 4-3358.

W. ROXBURY: Sunroom, living room, kitchen, bedroom, bath. FA 5-2492.

—76— SEVENTY-SIX . . . . . CLEAN, modern housekeeping rm., near trans.; all private. FAirview 3-4260.

ROSLINDALE: Cozy room for business girl; privileges; near trans. Call ST 2-4693 or FA 5-0869.

WALPOLE
SUNNY, spacious 6-room apartment, garage; near Country Club. Adults preferred. $100 a month. Call MOntrose 8-0839.

HYDE PARK: Attractive 5-room apt., 1st floor; modern; c.h.w., white stove, sink; convenient location; heated by oil; $85 month; adults. Eves, HY 3-4522; days, CA 7-4857.

ROSLINDALE: 4 and 6-room apartments, 1st floor; convenient location; adults; $65 - $105. NELSON REALTY, FAirview 5-6870.

83.—Wanted Apts. & Houses

APARTMENTS WANTED: KENDE REALTY — Dorchester, Mattapan, Milton, Hyde Park, Roslindale. No fees. References. CUnningham 6-0933. se3-tf-D

ADULTS DESIRE modern apt., 6-rooms; 3 bedrooms, 2nd floor in Roslindale or West Roxbury. FAirview 3-6304.

90—MORTGAGES & LOANS

1st and 2nd Mortgage
LOANS ON TERMS TO FIT YOUR BUDGET
Legal Rates Only. Will come to see you. No obligation. REgent 4-1400
Eves. & Sun. REgent 4-1404
Commonwealth Mortgage Co.
Ja28-13t-A

91.—SALE REAL ESTATE

DEDHAM
THIS picturesque Stucco House resembles an English cottage. Extra features add to its charm — 24-ft. fireplaced living room, cozy dining room with bay window, den or bedroom and bath down, 2 bedrooms up. A screened porch for summer living - combination windows - nice neighborhood. PRICED AT $18,200. Call MRS. PERKINS, DAvis 6-2867 or CEdar 5-2400.

WALTER CHANNING, Inc.
Realtors
WATERTOWN: Attractive Colonial; 7 rooms, 1½ baths; oil heat; excellent condition inside and out; nice neighborhood; $26,000. THE DOSICKS, BIgelow 4-8585

Mansfield Real Estate
HAVE many lovely Country Homes and Income Property.
216 N. Main St., Mansfield
Dial 11-ED 9-7821 11-KI 3-5458
ja28-13t-H

Hyde Park 2-Family
CONVERTED TYPE — 3 and 6 rooms, newly decorated; low taxes, high rental income. MAYFAIR REALTY, FA 5-2888, FA 3-8125.

Dedham - Riverdale
BRAND new 3-bedroom Ranch, finished playroom down; $18,300; one fare to Boston. DA 9-9761 or FA 3-2617.

WANTED
A 6 OR 7-ROOM house with at least 3 large bedrooms, in West Roxbury, about $14,000 - $15,000, in Holy Name or St. Theresa's Parish. Will pay cash. Box 655, Parkway Transcript, Roslindale.

MILTON
EXCELLENT LOCATION — 4-Bedroom Colonial; 2½ baths, fireplaced playroom, 2-car garage. Call MILDRED O'LEARY, BL 8-9499 - CU 6-7562.

WEST ROXBURY
QUALITY Colonial on hill overlooking Holy Name Church; 4 bedrooms; modern appointments throughout. Professional decorating. Fairly priced. Francis McNulty, 45 Corey St. FA 5-5400. Best for Services Since 1930.

NEEDHAM'S BEST VALUE — 4 twin bedrooms, 1½ baths, fireplaced family room, dining room, kitchen; large level lot; playhouse; $20,500. Owner, HI 4-3189.

NEEDHAM, $18,500: Spotless 6-rm. home tastefully decorated; 3 good bedrooms, pine playroom, fine play yard for children, in quiet area of nice homes. Must be sold. DON A. EATON, 640 Great Plain Ave., day, eves, HI 4-2530.

Newton Upper Falls
$12,500
COZY 6-room, immaculate condition, older CAPE; large lot of land — yet the price is right! EXCLUSIVE. Lillian M. Lloyd — ROGER S. HANSON, Realtor — LA 7-3704 - BI 4-9687.

WALPOLE
NEW 3-bedroom Ranch, beautiful view overlooking 2 ponds, very secluded dead-end street; $16,500. NOrwood 7-3963.

DEDHAM - COLONIAL
$19,500
LOVELY 6 rooms, 1½ baths, breezeway, attached garage; large wooded lot. MT. VERNON REALTY, FAirview 5-6500 - DEcatur 2-1963.

91.—SALE REAL ESTATE

NEEDHAM
EXCLUSIVES
FIRST TIME ADVERTISED — 4-bedroom, recessed entrance Cape. Living room with fp., separate dining room with 2 corner cabinets and built-in hutch, pine kitchen, fieldstone fireplaced playroom, garage, f.h.w. heat. Excellent neighborhood. Exceptional value —
— $20,900 —
Call MR. DRAPER
Eves. HI 4-6206

CUSTOM-BUILT 3-bedroom Ranch, less and 2 years old; 1½ baths, eat-in kitchen, full size dining room, f.h.w. heat. Finished basement with fp.
— Asking $22,900 —
Call ROSAMOND COOK
Eves. HI 4-4652

HUMPHREY DRAPER
1243 Highland Ave., Needham
HI 4-6410

NEWTON COLONIAL
Near Wellesley & MTA
Immaculately conditioned, snow-white Colonial suddenly available. 6 Beautifully proportioned rooms; 1½ baths, MODERN CABINET KITCHEN, attached garage plus a lovely glass-enclosed porch overlooking the fenced-in BIRCH STUDDED rear grounds. $23,000.
EXCLUSIVE AGENTS
BI 4-0570 - LA 7-5980 - Eves. LA 7-8573
JOHN T. BURNS
and Sons Inc.
"SEE US FIRST"

RANCH - DEDHAM
— $13,800 —
NEAT 4-bedroom home, 5 years old — section of newer homes; large fenced-in yard, ideal for children. 3 min. walk to school; this home does not have a basement.
— $11,900 —
Older Colonial - 11 rooms, 1½ baths, h.w. heat by oil, garage; 11,000 sq. ft. lot; near Dedham-Boston line; ideal for children. Has great possibilities for duplex.

DEDHAM
COLONIAL - $16,400
LOVELY HOME, BEST LOCATION, SPACIOUS. Fireplaced living room, large formal dining room, large porch, 2 bedrooms on 2nd floor with bath; garage and handy to transportation.

2-FAM. DEDHAM
— $20,900 —
THIS well-built standard 2-family of 6-5 rooms has 2 f.w.a. by oil heaters, 2 years old; is located handy to Dedham center. Could be converted to professional building.
HUBER & STARR, Realtor
179 Washington St., Dedham
DAvis 6-5757 - DAvis 6-7191

DEDHAM
$18,900
GREENLODGE: Lovely 5-room English Tudor, expandable full shed dormer, garage, fireplaced living room with bay window, combination windows and door, partially finished knotty pine playroom; FHA by gas. Call owner—DAvis 9-0245.

DEDHAM $16,000
3-BEDROOM Colonial; fireplaced living room, beamed ceiling, family dining room, heated sun porch, large kitchen; gas heat, c.h.w.; garage; 5 mins. to Rte. 1 and Charles River bus. Call OWNER, DAvis 6-7683.

DEDHAM
UNUSUALLY NICE custom oversize 4-room Cape; full shed, plus "A" dormers; good location; terrific buy, $16,900. MALONEY & HAMPE, DAvis 6-0666, DA 6-2660.

OFF WEST ROX. PKWY.
7-Rm. Colonial — $21,900
NEW to market, custom-built, center entrance Colonial; Holy Name Parish; 1st floor — long fireplaced living room, formal dining room, spacious sunroom, lovely gumwood family-sized kitchen, tiled lav.; 2nd floor — 3 twin-sized bedrooms plus small nursery or den; 2-car garage; we have the key. EDNA O'BRIEN FINN, INC., 1780 Centre St., West Roxbury. FAirview 3-8090.

DEDHAM
CAPES, Ranches, Tri-levels; nice location, handy to schools and transportation.
NOBEL ASSOCIATES, DA 6-5800

NEEDHAM - BIRDS HILL CAPE, 6 rooms, 3 bedrooms, $16,900; 6 & 7-room RANCHES, all styles, priced in $20's. HI 4-0503 - 3289 - 5352.

W. ROXBURY: 3-year-old 4-room EXPANSION CAPE; garage, full basement; fireplace; storm windows. Private owners. $16,300. Call FAirview 5-7893.

W. ROXBURY: 6-room Bungalow; gumwood finish, fireplace; hot water heat by oil, fully insulated; nicely landscaped; cement block 2-car garage; handy location; $15,900. Call owner, FAirview 3-2336.

W. ROXBURY: Expansion Cape, 2 yrs. old; modern ceramic kitchen, fireplaced living room; conv. loc.; many extras. FA 3-9308.

NEEDHAM
$17,300—STURDY pre-war Colonial —large lot. Living room with fp., family dining room, sunroom, 3 bedrooms, 2-car garage. Near schools and shopping.

$23,800 — NEW TO MARKET — 7-room, center entrance Colonial near Junior High School. 23x12 Living room, dining room, cabinet kitchen, 4 BEDROOMS, playroom. Fenced lot.

$28,500 — UNIQUE RANCH DESIGN. Step-down living room, dining room, beautiful kitchen, 2 large bedrooms, 1½ baths, TV room, double garage, porch.

Hazel Morse, Inc., Realtors
898 Highland Avenue
HI 4-3220; eves, HI 4-3210

DOVER, $19,800: 6 rooms; 1 acre. Call owner after 6 p.m., weekdays, all day Sat. and Sun. — STate 5-0521.

NEEDHAM, 380 South St.: Deluxe 8 rooms, 2½ baths; 1 acre wooded lot; ultra new development; $38,000. HIllcrest 4-5868. f11-2t-D

W. ROXBURY, St. Theresa's Parish: 7-room single, immaculate condition. FA 7-8514.

NEWTONVILLE—A Real Family Home: 5 bedrooms, 2 baths, h.w. oil heat; near Grade & Day Jr. High; $21,900. CARLEY REALTY, BI 4-2966; eves, BI 4-8792.

NEEDHAM: Executive 7-room 2-level Ranch; 3 bedrooms, 1½ baths, family room, 2-car garage; $29,000. Birds Hill—St. Barth. area. MRS. JESS THURSTON, Realtor, 197 Great Plain Ave. HI 4-3417, day - eve.

91.—REAL ESTATE

WALPOLE, $18,900
Near the Country Club and New Junior High. 2-Family House, 6-5, 2-car garage, ½-acre lot. Would make good single for a large family.
Beatrice K. Williams
REALTOR
Big Red House - on-the-Common
WALPOLE - MOntrose 8-0839

HOME FOR SALE
Canton
2½-Year-Old RANCH Home
With Attached Garage
In excellent condition. 3 Twin-size bedrooms; fireplaced living room; birch cabinet kitchen, with WALL OVEN. Full basement, with playroom; forced H.W. oil heat. Storm windows and screens. ½-acre wooded CORNER lot,
Close To Routes 1 & 128
TRANSFER FORCES
QUICK SALE AT $18,900
Call OWNER - CA 6-2813

NEEDHAM
TASTEFULLY RESTORED OLD CAPE COD . . . 6 rooms with modern tile bath, cabinet kitchen and forced hot water heat . . . 3 original fireplaces, one with Dutch oven. An unusual opportunity at very low price of only $21,500.
Call R. D. Burnham
HI 4-3020 - Eves. HI 4-4373

NEEDHAM
IDEAL FAMILY HOME . . . living room with fireplace, full dining room, modern kitchen and 3 bedrooms, pine paneled playroom, fenced yard. Convenient location. Immediate occupancy. Reasonably priced at $18,500.
Call J. A. Chalker
HI 4-3020 - Eves. HI 4-4361
Meredith & Grew, Inc.
938 Gt. Plain Ave., Needham
HIllcrest 4-3020
Eves. HI 4-4361 — 4373
Member of Associated Homefinders of America, Inc.

DOVER
EXCLUSIVE
A LITTLE GEM of a house, delightfully situated on 2 acres of land with its own fishing area. Beamed ceiling living room, 2 full baths, 3 bedrooms, den, 2-car garage. An unusual offering in Dover
— At $22, 500 —
Call PRISCILLA DRAPER
HI 4-6206 or ST 5-0432
HUMPHREY DRAPER
1243 Highland Ave., Needham
HI 4-6410

JAMAICA PLAIN
Can You Pay $30 a Month?
Can you pay $900 down? If you are looking for a place where you can move in immediately and enjoy the security of living in your own home. You live in one apt. and collect the rent from the others — add $30 from your pocket and that is all there is to it! Absolutely no other charges. You pay interest, principal and taxes. Each apt. has 5 large rooms and steam heated by a separate, newly installed American Standard furnace. This home which has many recently built-in features, is priced at $14,900 for quick sale.
JOHN L. GOMES
Realty Consultant
TWinbrook 3-8816

DEDHAM
Oakdale Section
3-Bedroom Garrison — living room with fireplace, dining room, large kitchen, cabinets galore! Pine den (ideal for TV or family room); gas heat & h.w., combination windows & screens, garage. Nice lot, wrought iron fence; across from school on bus line. No brokers.
Call OWNER - DAvis 6-0357

WE NEED
IN
WEST ROXBURY
1. Several good 3 or 4 bedroom homes at about $15,000.
2. 5-Room Bungalow.
3. We have 3 good buyers for 2-family homes in the $20,000 bracket.

Please do not hesitate to call us to give you a free estimate on the selling value of your house with no obligation to you.
Hertig & Chilson, Realtors
1977 Centre St., West Roxbury
FAirview 5-2100

Needham Exclusives
7-ROOM COLONIAL, new kitchen, new bathroom, 2-car garage, excellent condition, near square. $19,900

7-ROOM RANCH, outdoor patio room, garage, Birds Hill. $22,900

8-ROOM TRI-LEVEL, 4 bedrooms, 2½ baths, 1½ years old. Ultra kitchen with all appliances, jalousied porch, 2-car garage, acre lot.

8-ROOM BRICK-FRONT Garrison Colonial, 4 bedrooms, paneled study, 2-car garage.

Akers Associates, Inc.
935 Great Plain Avenue
HI 4-7400 - Eves. HI 4-4147

NEEDHAM - $18,500
Older home, TIP-TOP condition in very handy location. 3 Bedrooms, large Dining room, Knotty Pine Playroom with Bar. Secluded, fenced lot with out-door fireplace; garage; low taxes; low heating costs. Act fast on this one!
BIRDS HILL REALTY
405 Great Plain Avenue
HI 4-2891, Eves dial 11-MO 8-1083

WEST ROXBURY
SUBSTANTIAL modernized 4-bedroom single with 2 spare attic rooms, tiled bath and a 1st floor lav. New fhw oil heating system. House is fully insulated. Asking $20,000. Is being sold to settle an estate and will listen to all reasonable offers.
Ask Mr. Fowler, Realtors
743 Centre St., JAmaica 4-0500

Immediate Occupancy
WELD ST. AREA, West Roxbury —Five-room Ranch, two years old. Low assessment, modern conv., 6250 sq. ft.

WEST ROXBURY PKWY. AREA —Seven-room Colonial, center entrance, 4 bedrooms, 1½ baths, beam ceiling, 2-car garage, sunparlor; 5500 sq. ft. GERARD E. O'LEARY, Real Estate — FAirview 3-6433.

100.—AUTOMOBILES

Taintor - Coveney
FORD SALES, INC.
1716 CENTRE STREET, WEST ROXBURY
FAirview 3-4670
WARREN COVENEY BILL TAINTOR DON RODMAN
WES CHAMBERLAIN BILL O'KEEFE JOHN CIRINO
CHARLES FINN JOHN LANE

1958 FORD Fairlane "500" Convertible . $1795
V8, automatic transmission, radio, magic-air heater, white sidewall tires, etc. In Regal Raven Black.
(It's before the season and that's good reason).

1957 FORD Fairlane "500" 4-Door $1475
V8, automatic transmission, power steering, radio, magic-air heater, white sidewall tires, etc. In Gun Metal Grey.
(You can't afford - to pass this FORD.)

1956 OLDSMOBILE Super "88" Hardtop $1195
V8, automatic transmission, power steering, power brakes, radio, heater, white sidewall tires, etc. In Raven Black and Inca Ivory.
(Be up-to-date in this "88".)

1955 PLYMOUTH Belvedere Convertible $875
Power steering, radio, heater, white sidewall tires, new top, etc. In Torch Red and Sungate Ivory.
(It's not enough - to say this one is a "puff".)

1954 DESOTO Firedome 4-Door $545
Automatic transmission, radio, heater, white sidewall tires, etc. In Dove Grey.
(Lots of go, in this DESOTO.)
MANY OTHER OUTSTANDING VALUES

91.—REAL ESTATE

BUY WITH — SELL WITH
LEO SHIEF
REAL ESTATE
BLuehills 8-7399

WEST ROXBURY
New 5½-Room Split-Level
RANCH
All modern features
Low Assessment
Custom-Built - Priced $22,500

MATTAPAN
6-Room Split-Level RANCH
1½ baths, flagstone patio, landscaped, jalousied porch.
$24,000

JAMAICA PLAIN
3-Family, 6-6-4
Good Income Property
Priced right for quick sale.

NEEDHAM
Expansion CAPE, fireplaced living room, large modern kitchen, 2 bedrooms, porch and garage. Nice location. Asking $17,500.

7-ROOM COLONIAL in Birds Hill area. Large living room with fireplace, full dining room, modern kitchen, first floor den, 3 bedrooms, 1½ baths. Low $20's.

Harris & Williamson, Inc.
1076 Great Plain Avenue
HI 4-5140 and 5904
Eves. HI 4-3322 — HI 4-5894
FA 5-6276

NEEDHAM
NEW CENTER HALLWAY Cape within walking distance to town; 22-ft. living room and separate dining room. Kitchen has breakfast area and adjoining lav.; 3 bedrooms & tile bath. Excellent value
AT $22,500
SMITH & CO.
1116 GREAT PLAIN AVE.
HI 4-5335

Five Bedrooms
NEAR NEEDHAM CENTER
1½ baths, up-to-date kitchen, lovely back yard. $21,500.
Exclusive Broker
NEEDHAM OFFICE
909 Great Plain Avenue
(Next to Boston Edison)
HI 4-0505 - Eves. HI 4-5535

A. Clinton BROOKS & Co.
See our "Photo Library of Homes"

DEDHAM
New 3-Bedroom RANCH
with full dining room, garage, all betterments paid.
GREENLODGE ESTATES OFFICE
45 LEDGEWOOD ROAD
DEDHAM
Raymond A. Brown, Builder
Helen Sharpe DAvis 6-4616

NEEDHAM
BEAUTIFUL CUSTOM RANCH—tops in condition and location. Living room, spacious dining area and kitchen, disposal, 2 large twin bedrooms, den or 3rd bedroom, 1½ baths, excellent closet space. Hobby Room and fireplaced play area in basement, 2-car garage.
—$22,900—
EXCLUSIVE BROKER
HIllcrest 4-9513

VAN IDERSTINE & KNEALE
52 Pickering St., Needham
"Plenty of easy parking"

W. Roxbury Colonial
PARKWAY AREA $17,900
Well-built, gracious home in excellent condition, featuring 2 tiled kitchens making it ideal for related family or to supplement your income. Large lot, 2-car garage. Exclusive listing.
ALCOR REALTY
FAirview 5-3800

DEDHAM
AT 146 PAUL ST., a new 3-bedroom RANCH with a magnificent view of Mt. Blue; $15,900.
R. ALLEN BROWN, JR.
DAvis 9-0580

ROSLINDALE GEM
CUSTOM-BUILT Ranch—3 master bedrooms, basement playroom, 2 fireplaces, 1½ baths, garage. MAYFAIR REALTY, FA 5-2888, FA 3-8125.

Roslindale 2-Family
SACRED HEART Parish, 4 and 6 rooms; oil heat; handy location. Asking $12,900. MAYFAIR REALTY, FA 5-2888, FA 3-8125.

92.—WANTED REAL ESTATE

LISTINGS WANTED: New and old homes. Call Bruno Jamiol, Real Estate Broker — FAirview 3-3195. ja7-tf-D

Wanted In Stoughton
TAKE-OVER MORTGAGE—Have about $3,000 cash. WO 3-9467.

QUALIFIED BUYERS waiting to locate in WABAN or any desirable NEWTON area. 25 to 50-yr.-old house. 4 or more bedrooms, 2 or 3 baths. Pay $25,000 to $40,000. CARLEY REALTORS, BIgelow 4-2966, BIgelow 4-8778; eves, LAsell 7-0777 - BIgelow 4-8792. f4-tf

WANTED: Vicinity of Holy Name Parish; 4-Bedroom House: Cash sale up to $30,000. No immediate hurry for occupancy. Box No. 651, Parkway Transcript, Roslindale.

WANTED: 3 or 4-bedroom Colonial or Ranch in Newton, Wellesley or Brookline, between $25,000 and $35,000. Will be in town week of Feb. 22. Please all DEcatur 2-3457.

WANTED in Dedham for local High School teacher, 3 or 4-bedroom single under $20,000. Call DAvis 6-2637.

93.—BUSINESS & PROF. SPACE

WEST NEWTON: Offices in CARLEY REALTY building. Good parking. BIgelow 4-2966 - BIgelow 4-8778; eves, BIgelow 4-8792. f4-tf

WALPOLE
Professional Space
IDEAL 3-room ground floor suite. Reception room, office, lavatory, kitchenette. Separate entrance. Modest rent for approved tenant.
Beatrice K. Williams
REALTOR
Big Red House on-the-Common
Walpole MOntrose 8-0839

OFFICE SPACE TO RENT
We now have available two of the most desirable business locations in Dedham. Convenient access to transportation, plenty of parking space available, idea! for individual offices or suite offices. Owner will decorate or sub-divide to suit tenants.
TRUST REALTY
177 WASHINGTON ST.
DEdham - DA 6-6223

NEEDHAM dental office and residence — Main street near Rte. 128. Lovely home, choice location. HIllcrest 4-3890.

PROFESSIONAL LOCATION IDEAL for physician, dentist, optometrist, podiatrist, etc.; 7-room single of modern design. Roslindale area. Francis McNulty — FA 5-3400.

94.—BUSINESS PROPERTIES

FOR SALE
ROSLINDALE
One-Story Brick Building
50 x 100
(Lot Adjoining of Same Size)
Sprinklered, oil-fired steam heat, excellent condition, overhead doors, concrete floor. Suitable for garage, workshop or warehouse.
— WRITE —
BOX 630
PARKWAY TRANSCRIPT
ROSLINDALE

FOR SALE
ROSLINDALE
Prosperous, clean VARIETY STORE; groceries, frozen foods, etc., 7-DAY LICENSE.
Excellent corner location, in nice section, surrounded by schools, churches. Established over 50 years.
No principal - Immediate Disposal
Owner Retiring
BEST OFFER
FAirview 3-9839

BEAUTY SHOP
ROSLINDALE SQ. Reasonable. FAirview 5-6851 after 6 p.m. or Sunday.

96.—LAND WANTED

WANTED in Needham: 2 adjacent building lots by private parties. HI 4-7315.

97.—GARAGES

WANTED: Garage in Roslindale. Call FAirview 5-5187.

99.—TRAILERS

YELLOWSTONE 19-Ft. Travel Trailer, completely equipped — toilet, shower, refrigerator, full stove, water tank, equalizing hitch, electric controls. EXCELLENT; $1450. Owner, FAirview 5-5464.

100—AUTOMOBILES

'58 EDSEL Citation Hardtop Sedan; smart 2-tone plus every power feature; w.w. tires, etc.; low mileage; 1 owner. Written guarantee. Positively must be seen at just $1695. Liberal trade and bank terms arranged. NEEDHAM FORD SALES, 25 Chapel St. HIllcrest 4-9100.

STATION WAGON
1957 PLYMOUTH Sport Suburban; power steering and brakes; excellent condition throughout; $1540. Private owner. BIgelow 4-2798.

100—AUTOMOBILES

FEELY CHEVROLET INC.
FOR YOUR BEST USED CAR BUY VISIT OUR USED CAR PLAZA
1239 Highland Ave., Needham HIllcrest 4-2804

1960 CHEVROLET CORVAIR, automatic transmission, r&h, used by company official, 5,000 miles. Substantial Discount
1960 CHEVROLET CORVAIR, standard transmission, r&h, only 2,000 miles. Substantial Discount
1959 CHEVROLET Parkwood Station Wagon, powerglide, power steering, white and red.....$2589
1958 CHEVROLET Impala Convertible, powerglide, power steering, low mileage, excellent condition....$2189
1958 CHEVROLET 4-Dr. Biscayne, 8 cyl., powerglide, exceptionally clean $1889
1957 FORD Custom 2-Dr. Sedan, 6 cyl., radio, heater....$1089
1957 CHEVROLET ½ Ton Pick-Up Truck, excellent shape, just painted.....$989
MANY OTHER MODELS TO CHOOSE FROM

Feely CHEVROLET
Call HIllcrest 4-2800
Open Eves. 'Til 9:30
OK
70 Chestnut Street, Needham

Howard Chevrolet, INC.
'55 FORD $1095
Fairlane 4-door sedan, V8, Automatic Transmission — 2-Tone Blue.

'55 CHEVROLET $1295
BelAir Conv. Coupe — Powerglide — 6 cyl. — White Top — Maroon Body.

'56 CHEVROLET $1195
210 Series 4 Door Sedan — Standard Shift — 6 cyl. — Ivory and Turquoise.

'56 CHEVROLET $1495
Station Wagon — 9 Passenger — Standard Shift 6 cyl. — Ivory and Inca Silver.

'57 CHEVROLET $1495
210 Series 2 Door Sedan — Powerglide — 6 cyl. — Ivory and Dusk Pearl.

'58 CHEVROLET $1995
Biscayne 4 Door Sedan — Standard Shift — 6 cyl. — Ivory and Turquoise.

'58 PANHARD $895
4-Door Sedan — Air-cooled. For the family that wants a small car.

'59 CHEVROLET $2195
Station Wagon — 2 Door — Standard Shift — Roman Red — Radio and Heater

Howard CHEVROLET INC.
FAirview 3-3434
Belgrade Ave. at
West Roxbury Parkway

NEEDHAM SPECIALS
AIR CONDITIONED
1957 BUICK $1995
Super Hardtop, fully equipped, immaculate.
1957 BUICK $1895
Century Riviera, 19,000 original miles.
1952 CHEV Convert. . . . $ 445
new tires, and top, radio, heater.
IMMEDIATE DELIVERY
ON
OPELS
RICHARD BUICK
237 Chestnut St., Needham
HI 4-5080

WANTED SCRAP CARS AND WRECKS
HI 4-3130
NEEDHAM AUTO PARTS
S4-tf

PRIVATE '54 Cadillac Conv., fully powered, r&h, 40,000 miles; excellent condition; $1095. DAvis 6-4565.

WE WILL sell your car or light duty truck! Low commission basis, consignment or outright purchase. Reliable and honest service. THE FENTON MOTOR SALES, 1150 Providence Hgwy., Norwood. NOrwood 7-7145. f4-2t

1953 PLYMOUTH Station Wagon; very good condition; $395 or best offer. FAirview 3-8790.

1953 MORRIS MINOR 2-dr. sedan, heater, directionals, motor & body in excellent condition. 5 Good tires. $410 for QUICK SALE. Call ASpinwall 7-0778 after 6 p.m.

1958 DODGE V8 Royal Lancer, r&h, ww, excellent throughout. Best offer. HIllcrest 4-3584.

1948 CHEVROLET excellent running condition r&h., ww tires, $100 HI 4-2886.

1957 FORD FAIRLANE "500" Victoria 4-dr. V8, r&h, power steering, Fordomatic. Excellent condition, $1550. DAvis 6-4313.

1957 BUICK Special 4-door hardtop, $1400. FAirview 5-0530.

1957 FORD Country sedan, 6-pass., automatic, power steering; excellent condition, priced to sell; will take older car in trade. CAnton 6-0490 evenings or weekends.

VOLKSWAGEN
1959 CAPRI blue Sedan, only 7,000 miles; undercoat, w.w.'s; $1400. BI 4-9079.

'56 FORD Fairlane; automatic transmission, r&h, red & white; 1 owner car; $995. DAvis 6-2445.

1953 MERCURY Hardtop Conv., light green; r&h, power steering & brakes; $450. HIllcrest 4-5377.

1955 MERCURY 2-door Sedan; new engine; good condition; $900. DAvis 6-0978.

'51 BUICK Super with dynaflow; r&h; dependable transportation; $150. FA 3-2567.

1955 CHEVROLET Station Wagon, 6-cyl., standard shift; very good condition; $895. CAnton 6-0756-J.

1951 CADILLAC Convertible; automatic shift; $350 or best offer. HIllcrest 4-9289.

'49 OLDS V-8; hydramatic, r&h; orig. black finish; 60,200 original miles. FA 5-9221 after 6 p.m.

LOW MILEAGE GEM, 1959 Ford V-8 Fordor Sedan; excellent 2nd car; safe, trusty student car. Call after 6 p.m. — HI 4-3549.

1955 NASH Rambler 4-door; perfect cond.; $650. MOntrose 8-2284.

'57 VOLKSWAGEN Sunroof Sedan, reflects care of local owner; radio, heater, etc. Written mechanical guarantee. Priced below market at just $1295 or best offer. Trade and terms arranged. NEEDHAM FORD SALES, 25 Chapel St. — HIllcrest 4-9100.

PRIVATE: '55 Chevrolet Sedan 2-door; r&h, stand. drive; very low mileage; $650. FA 7-8030.

PRIVATE PARTY
Just married, selling second car (his), late
—1957 F

LEGALS

COMMONWEALTH OF MASSACHUSETTS
Middlesex, ss. PROBATE COURT
To all persons interested in the estate of Katherine C. Sullivan late of Newton in said County, deceased.
A petition has been presented to said Court for probate of a certain instrument purporting to be the last will of said deceased by James O. Nicholson of Medford in the County of Middlesex praying that he be appointed executor thereof without giving a surety on his bond.
If you desire to object thereto you or your attorney should file a written appearance in said Court at Cambridge before ten o'clock in the forenoon on the fourth day of March 1960, the return day of this citation.
Witness, John C. Leggat, Esquire, First Judge of said Court, this eighteenth day of January 1960.
JOHN V. HARVEY,
(G) ja28-f4-11 Register.

COMMONWEALTH OF MASSACHUSETTS
Middlesex, ss. PROBATE COURT
To all persons interested in the trust estate under the will of Luther Adams late of Newton in said County, deceased.
A petition has been presented to said Court by Second Bank-State Street Trust Company and Joseph E. Coulter trustees of said estate praying for authority to extend or renew an existing mortgage on certain real estate held by them as such trustees.
If you desire to object thereto you or your attorney should file a written appearance in said Court at Cambridge before ten o'clock in the forenoon on the seventeenth day of February 1960, the return day of this citation.
Witness, John C. Leggat, Esquire, First Judge of said Court, this twenty-first day of January 1960.
JOHN V. HARVEY,
ja28-fe4-11 Register.

COMMONWEALTH OF MASSACHUSETTS
Middlesex, ss. PROBATE COURT
To all persons interested in the estate of James T. Bradley late of Newton in said County, deceased.
A petition has been presented to said Court, praying that Mary F. Bradley of Newton in the County of Middlesex be appointed administratrix of said estate, without giving a surety on her bond.
If you desire to object thereto you or your attorney should file a written appearance in said Court at Cambridge before ten o'clock in the forenoon on the sixteenth day of February 1960, the return day of this citation.
Witness, John C. Leggat, Esquire, First Judge of said Court, this twenty-first day of January 1960.
JOHN V. HARVEY,
(G) ja28-f4-11 Register.

COMMONWEALTH OF MASSACHUSETTS
Middlesex, ss. PROBATE COURT
To all persons interested in the trust estate under the will of Edward E. Blodgett late of Newton in said County, deceased, for the benefit of Mabel Fuller Blodgett and others.
The trustees of said estate have presented to said Court for allowance their third to fifth accounts inclusive.
If you desire to object thereto you or your attorney should file a written appearance in said Court at Cambridge before ten o'clock in the forenoon on the sixteenth day of February, 1960, the return day of this citation.
Witness, John C. Leggat, Esquire, First Judge of said Court, this twentieth day of January, 1960.
JOHN V. HARVEY,
(N) ja28-fe4-11 Register.

COMMONWEALTH OF MASSACHUSETTS
Middlesex, ss. PROBATE COURT
To all persons interested in the trust estate under the will of Chester Guild late of Newton in said County, deceased, for the benefit of Annie E. Guild and others.
The trustee of said estate has presented to said Court for allowance its twenty-eighth to thirty-first accounts inclusive.
If you desire to object thereto you or your attorney should file a written appearance in said Court at Cambridge before ten o'clock in the forenoon on the sixteenth day of February 1960, the return day of this citation.
Witness, John C. Leggat, Esquire, First Judge of said Court, this twentieth day of January 1960.
JOHN V. HARVEY,
(G) ja28-f4-11 Register.

COMMONWEALTH OF MASSACHUSETTS
Middlesex, ss. PROBATE COURT
To all persons interested in the estate of Bernice Paul late of Newton in said County, deceased.
A petition has been presented to said Court, praying that John Paul of Newton in the County of Middlesex be appointed administrator of said estate, without giving a surety on his bond.
If you desire to object thereto you or your attorney should file a written appearance in said Court at Cambridge before ten o'clock in the forenoon on the twenty-fifth day of February 1960, the return day of this citation.
Witness, John C. Leggat, Esquire, First Judge of said Court, this twenty-eighth day of January 1960.
JOHN V. HARVEY,
(G) f4-11-18 Register.

COMMONWEALTH OF MASSACHUSETTS
Middlesex, ss. PROBATE COURT
To all persons interested in the estate of Kenneth H. Lapham late of Newton in said County, deceased.
A petition has been presented to said Court, praying that Kenneth H. Lapham Junior of Holbrook in the County of Norfolk be appointed administrator of said estate, without giving a surety on his bond.
If you desire to object thereto you or your attorney should file a written appearance in said Court at Cambridge before ten o'clock in the forenoon on the twenty-fifth day of February 1960, the return day of this citation.
Witness, John C. Leggat, Esquire, First Judge of said Court, this twenty-ninth day of January 1960.
JOHN V. HARVEY,
(G) f4-11-18 Register.

COMMONWEALTH OF MASSACHUSETTS
Middlesex, ss. PROBATE COURT
To all persons interested in the estate of William H. Rattigan late of Newton in said County, deceased.
A petition has been presented to said Court, praying that James F. Rattigan of Newton in the County of Middlesex be appointed administrator of said estate, without giving a surety on his bond.
If you desire to object thereto you or your attorney should file a written appearance in said Court at Cambridge before ten o'clock in the forenoon on the twenty-fourth day of February 1960, the return day of this citation.
Witness, John C. Leggat, Esquire, First Judge of said Court, this twenty-sixth day of January 1960.
JOHN V. HARVEY,
(G) f4-11-18 Register.

A senior at Wellesley College, Miss Paula Goldman, daughter of Mr. and Mrs. P. Kervin Golman of 112 Gordon Lane, Waban, this year is co-business manager of NEWS, the weekly campus newspaper. She is a senior and majoring in economics.

LEGAL NOTICE

MORTGAGEE'S SALE OF REAL ESTATE
By virtue and in execution of a power of sale contained in a certain mortgage deed given by Joseph J. Bianco, Jr. and Annie R. Bianco, husband and wife, both of Waltham, Middlesex County, Massachusetts to Newton Realty Corporation, a Massachusetts corporation duly organized and existing by law, having an usual place of business in Newton, Middlesex County, Massachusetts, dated June 16, 1958 and recorded with Middlesex South District Registry of Deeds in Book 9230, page 334 for breach of the condition of said mortgage and for the purpose of foreclosing the same, there will be sold at PUBLIC AUCTION on the premises hereafter described on MONDAY, MARCH 7, 1960 at eleven o'clock A.M. all and singular the premises conveyed by said mortgage deed, namely:—
"A certain parcel of land with the buildings thereon presently numbered 233 Adams Street in Newton, Middlesex County, Massachusetts, shown as Lot 10B on "Plan of Land in Newton, Mass. owned by Independence Realty Corp. Feb. 10, 1955" L. G. Brackett & Co., Civil Engineers, which plan is duly recorded with Middlesex South District Registry of Deeds.
Being bounded and described as follows:—
Northeasterly by Adams Street, forty-five and 50/100 (45.50) feet;
Southeasterly by Lot 10A as shown on said plan, seventy-one and 98/100 (71.98) feet;
Southwesterly by Lot 9 as shown on said plan, forty-three and 90/100 (43.90) feet; and
Northwesterly by land of Donato and Marianno Pagnano, seventy-two (72) feet.
Containing 3218 square feet of land.
Said premises are conveyed subject to a first mortgage to the North Avenue Savings Bank duly recorded with said Deeds.
For our title see deed of Newton Realty Corporation to grantors duly recorded with said Deeds."
Said premises will be sold subject to said first mortgage and subject to any and all unpaid taxes, tax titles, assessments and municipal liens so far as the same may legally exist. Three Hundred ($300.00) Dollars will be required to be paid at the time and place of sale when the other terms of sale will be made known.
NEWTON REALTY CORPORATION
By Philip P. Stuart, Vice-President
Present holder of said mortgage.
Simons & Marcus, Attys.
11 Pemberton Sq., Boston.
(G) f11-18-25

COMMONWEALTH OF MASSACHUSETTS
Middlesex, ss. PROBATE COURT
To all persons interested in the estate of George E. Terrio late of Newton in said County, deceased.
The executor of the will of said George E. Terrio has presented to said Court for allowance his first account.
If you desire to object thereto you or your attorney should file a written appearance in said Court at Cambridge before ten o'clock in the forenoon on the eighteenth day of February 1960, the return day of this citation.
Witness, John C. Leggat, Esquire, First Judge of said Court, this twenty-second day of January 1960.
JOHN V. HARVEY,
(G) ja28-f4-11 Register.

COMMONWEALTH OF MASSACHUSETTS
Middlesex, ss. PROBATE COURT
To all persons interested in the estate of Arthur Bates Lyon sometimes known as Arthur B. Lyon late of Newton in said County, deceased.
A petition has been presented to said Court for probate of a certain instrument purporting to be the last will of said deceased by Francis V. Terry of Newton in the County of Middlesex praying that he be appointed executor thereof without giving a surety on his bond.
If you desire to object thereto you or your attorney should file a written appearance in said Court at Cambridge before ten o'clock in the forenoon on the twenty-sixth day of February 1960, the return day of this citation.
Witness, John C. Leggat, Esquire, First Judge of said Court, this twenty-fifth day of January 1960.
JOHN V. HARVEY,
(G) ja28-f4-11 Register.

COMMONWEALTH OF MASSACHUSETTS
Middlesex, ss. PROBATE COURT
To all persons interested in the common trust fund of the Newton-Waltham Bank and Trust Company, a banking corporation duly organized and existing under the laws of the Commonwealth of Massachusetts and having a usual place of business in Newton in said County, under plan approved by resolution of its board of directors adopted May 7, 1953.
The trustee of said common trust fund has presented to said Court for allowance its sixth account.
If you desire to object thereto you or your attorney should file a written appearance in said Court at Cambridge before ten o'clock in the forenoon on the nineteenth day of February, 1960, the return day of this citation.
Witness, John C. Leggat, Esquire, First Judge of said Court, this twenty-fifth day of January in the year one thousand nine hundred and sixty.
JOHN V. HARVEY,
(G) ja28-f4-11 Register.

LOST BANK BOOKS

Savings Bank Books as listed below are lost and applications have been made for payment of the accounts in accordance with General Laws, Chapter 167.

Newton - Waltham Bank & Trust Co., Newton, Mass.—Re: Lost Pass Book No. WN-7139. ja28-3t

Newton - Waltham Bank & Trust Co., Newton Centre, Mass.—Re: Lost Pass Book No. C-18151. ja28-3t

Newton - Waltham Bank and Trust Co., 1160 Walnut St., Newton Highlands, Mass.—Re: Lost Savings Pass Book No. H-20764. f10-3t

- Recent Deaths -

Michael Lally

Funeral services were held this morning for Michael R. Lally, 36, of 14 Silver Lake Ave., Newton, with a solemn requiem Mass in the Church of Our Lady. The president of Local 15 of the Building Masons and Plasterers International Union died Monday night at his home.

He was also secretary-treasurer of Massachusetts State Building Construction Trades Council, second vice president of the Massachusetts Conference of Building Trades Unions, president of the Newton Building Trades Association, and a trustee of the health and welfare funds of his union.

He was formerly superintendent of the NDC Construction Co., of Boston, and was an Army veteran of World War II and member of Newton American Legion Post.

He leaves his widow, three children, Betty Ann, Faith and Michael, Jr; his mother, Irene Matthews Lally; three brothers, Joseph, Richard and Thomas Lally; four sisters, Miss Mary Lally, Mrs. Irene James, Mrs. Helen Brown, and Mrs. Joan Bennett.

Maria C. Bonacci

A solemn requiem Mass was offered Monday at the Church of Our Lady in Newton for Mrs. Maria Concetta (Pane) Bonacci, 77, of 518 California St., Newtonville, who died Thursday at Newton-Wellesley Hospital. Burial was in St. Patrick's Cemetery, Watertown.

Mrs. Bonacci, a native of Calabria, Italy, lived in Newton for about 50 years. She was the widow of Joseph Bonacci and leaves a daughter, Angie M. Bartberger. with whom she made her home; a son, Fred Bonacci of Newtonville, a brother in New Jersey and seven grandchildren.

Cornelius J. Kiley

Cornelius J. Kiley of 23 Huntington Rd., Newton, died Monday night at St. Elizabeth's Hospital, and funeral services were held this morning. A requiem Mass was offered in the Church of Our Lady of Presentation.

Mr. Kiley, a native of Roxbury, for 25 years operated the C.J. Kiley Transportation Co. of Boston. He was a veteran of World War I and a member of the American Legion in Dorchester. He leaves his widow, Mrs. Agnes E. (Connolly) Kiley, and a sister, Mrs. Patrick Healy of East Milton.

LEGAL NOTICE

COMMONWEALTH OF MASSACHUSETTS
Middlesex, ss. PROBATE COURT
To all persons interested in the trust estate under the will of Starr A. Burdick late of Newton in said County, deceased, for the benefit of Ethelwyn Saunders and others.
A petition has been presented to said Court, praying that Melville Chapin of Cambridge in the County of Middlesex or some other suitable person, be appointed trustee of said estate, without giving a surety on his bond.
If you desire to object thereto you or your attorney should file a written appearance in said Court at Cambridge before ten o'clock in the forenoon on the third day of March 1960, the return day of this citation.
Witness, John C. Leggat, Esquire, First Judge of said Court, this third day of February 1960.
JOHN V. HARVEY,
(N) fe11-18-25 Register.

Celia Libber

Funeral services were held Friday at the Stanetsky Funeral Chapel in Brookline for Mrs. Celia (Rayman) Libber of 197 Commonwealth Ave., Chestnut Hill, who died at Beth Israel Hospital. She was the wife of Rabbi Harry Libber of Temple B'nai Moshe in Boston.

Mrs. Libber was a member of the Sisterhood of Temple B'nai Mosha, Hadassah, Roxbury Home for the Aged, the Maimonides and many other organizations. A native of Lithuania, she came to this country in 1902.

Besides her husband, she leaves three daughters, Mrs. Ethel Edgers and Mrs. Elizabeth Shore, both of Newton, and Mrs. Sarah Cutler of Philadelphia, and five sons, Eli M. and Henry Libber of Newton, Dr. Theodore Libber of Silver Springs, Md., Dr. Leonard Libber of Kensington, Md., and Edward Libber of Milwaukee; two brothers, Benjamin Rayman of Montevideo, Uruguay, and Morris Rayman of Brighton, and 10 grandchildren.

Harold H. Bechtel

Harold H. Bechtel, 69, of 35 Bradford Rd., Newton Highlands, died Friday in Newton and funeral services were held Monday from the Eaton Funeral Home in Needham. Rev. John Heidt officiated. Interment followed at Pine Hill Cemetery, Dover, N.H.

He was a native of Dubuque, Ia. In 1915 he installed an accounting system for the Twin State Gas and Electric Co. in Dover, and in 1921 established his own firm, Bechtel & Co., in Boston. He was a member of the Iowa Club of Boston, the CPA Association and the Newton Chamber of Commerce.

Surviving are his widow, Mrs. Grace (Trickey) Bechtel; a son, Donald W. of Melrose; a daughter, Mrs. Henry Sinclair of Northboro; three grandchildren, Robert G., David N. and Sara G. Sinclair of Northboro; a sister, Mrs. E. Gilbert Forbes of Indianapolis, Ind., and a brother, Walter Bechtel of Park Ridge, Ill.

Felix Bessette

Felix S. Bessette, 64, who operated a barber shop in North Russel St., Boston, died last week at his home 261 Boylston St., Chestnut Hill, and funeral services were held Friday. A solemn requiem Mass was offered in Sacred Heart church, followed by burial in St. Joseph's Cemetery, West Roxbury.

He was a member of the Mass. and Boston Master Barbers, the Jacques Cartier Society of Rhode Island, and a member of the Boston Business Men's Assn. He was a member of the Gold Star Fathers' Society.

He is survived by his widow, Mrs. Rosedelema (Poirier) Bessette, three daughter, Mrs. Jeannette B. Levesque of East Blackstone, Mrs. Irene B. Tower of Newbury, Me., and Mrs. Marcel H. Lane of Wilmington; 14 grandchildren, three brothers and two sisters.

Henry Morrison

Funeral services were held Friday at Levine Chapel in Brookline for Henry I. Morrison, 80, of 89 Evelyn road, Waban, a practicing attorney in Boston for 55 years. He was a graduate of Northeastern University Law School.

He leaves his widow, Mrs. Annie (Glaser) Morrison; two sons, Theodore, and Dr. Jonathan I. Morrison, both of Newton, and a daughter, Mrs. Lucille Ravven of Brookline.

He was the first Jewish councilman to be elected in Malden and was a member of the exemption board in Malden in World War I. He was a founder of Lebanon Lodge of Odd Fellows, Malden, Temple Mishkan Tefila, Roxbury, Malden YMHA and the Nantasket Synagogue and a member of the Elks, Knights of Pythias, Middlesex County and Massachusetts Bar Associations and the American Jewish Congress.

For many years he was general counsel of the New England Jobbers Association and of the Market Fruit & Produce Terminal.

Gertrude Ellis

Mrs. Gertrude (Geary) Ellis, 82, of 365 Cabot St., Newtonville, died of lobar pneumonia at her home Friday night, although police used half a tank of oxygen in an attempt to revive her. Funeral services were held Tuesday with a requiem Mass in the Church of Our Lady. Burial was in Evergreen Cemetery in Marion.

She was a native of St. John, N.F., and lived in Newtonville three years. She previously lived in Auburndale.

She leaves her husband, Archibald W. Ellis of Newtonville, four daughters, Miriam W., a teacher at Weeks Junior High; Dorothea and Virginia L., all of the Cabot St. address; Mrs. Kathryn F. Nowalk of Hempstead, Long Island, N.Y., and a son, Charles A. of Marion.

Aelora Harrington

Funeral services were held Wednesday at 2 p.m. in Grace Church, Newton, for Mrs. Aelora (Nutt) Harrington, 79, of 21 Court St., Newtonville, who died Monday at her home after a long illness.

She was the wife of William Harrington, was a native Canada, and had lived in Newton most of her life. She was an active member of the Newtonville Woman's Club and of Grace Episcopal Church.

She leaves two daughters, Mrs. Elizabeth King of Southboro and Mrs. Barbara Harrington of Winterport, Me.

Alfred G. Mayo

Rev. Russell E. Angell of the Second Congregational Church, West Newton, officiated Saturday at 3 p.m. at funeral services for Alfred G. Mayo, formerly of 117 Chestnut St., Auburndale. He died at the age of 87 at a Waltham rest home after a long illness.

Services were held at the William R. Miller Chapel. He is survived by his widow, Mrs. Annie E. (Taylor) Mayo; four sons, Ralph W. of West Peabody, Fred W. of Canton, Alfred G. of Cochituate and Harold H. Mayo of Everett, 17 grandchildren and 27 great grandchildren.

Max Sonis

Services for Max Sonis, 74, of 12 Boylston Rd., Newton Highlands, were held Sunday in Levine Chapel, Brookline, and burial followed in Mishkan Tefila Cemetery, West Roxbury.

Mr. Sonis, retired wholesale meat dealer, died Thursday in Massachusetts Memorial Hospital. He leaves his widow, Mrs. Lillian (Sheinohn) Sonis; a son, Dr. Harold Sonis, a Newton dentist, and a daughter, Mrs. Ellen Kaplan of Newton.

Dorothea Macpherson

Mrs. Dorothea (White) Macpherson, 54, of 15 Glenmore Terrace, Newton Highlands, died Friday after a short illness at Newton-Wellesley Hospital. A solemn requiem Mass was celebrated Monday in Holy Name Church, West Roxbury, followed by interment in St. Joseph's Cemetery.

She was the widow of Wallace A. Macpherson, and had been employed as an insurance underwriter by O'Brion Russell Co. of Boston. She leaves a sister, Mrs. Charles F. Barry of West Roxbury.

Grace Ficken

Private funeral services were held for Mrs. Grace (Fagley) Ficken who died Saturday at her home, 50 Washburn Ave., Auburndale. She was the widow of Rev. Richard O. Ficken, retired Congregational clergyman, who served in churches in Ohio and New York State.

She leaves two sons, Robert W. Ficken of Waban, and Prof. Frederick A. Ficken of Pelham, N.Y., and four grandsons.

Carolyn P. Atwood

Services were held Saturday at the Cate Memorial Chapel in West Newton for Mrs. Carolyn P. Atwood, former resident of Newton Highlands, who died suddenly in a nursing home. She was 90 and a native of Wellfleet. Burial was in Pleasant Hill Cemetery, Needham.

She was the widow of Joshua Atwood and leaves two sons, Benjamin W. of Hyannis and Raymond P. Atwood of Waban.

Mary C. Breen

Mrs. Mary C. Breen, 94, of 70 Russell Rd., West Newton, died Friday at Newton-Wellesley Hospital. She was the widow of James D. Breen and had lived in Newton nine years. She formerly lived in Lowell.

She leaves a daughter, Mrs. Mary B. Boyle, music supervisor of the Ayer school system, with whom she made her home. Burial was in St. Patrick's Cemetery in Lowell following a solemn requiem Mass in St. Bernard's Church on Monday morning.

Sidney G. Creem

Sidney G. Creem, 58, of 41 Alderwood Rd., Newton Centre, president of United Stores Co., for the past 25 years, died suddenly on Sunday.

He was a member of Blue Hills Country Club and Temple Emanuel, Newton, where funeral services were held on Tuesday morning.

Besides his wife, Mrs. Evelyn (Shiro) Creem, formerly of Old Town, Me., he leaves four sons, J. Michael of Brookline, Harvey, Gerald and Robert, all of Newton; and two brothers, Maurice A. of Newton and Louis of Brookline.

Women's Club To See Film About Hawaii

"Wings to Hawaii," an American Airways film, will be shown at the West Newton Women's Educational Club next Friday, Feb. 12, in the Second Church Parish House. An interesting exhibit of articles from our newest state, loaned by club members and friends, will be arranged by Mrs. Sidney R. Williamson, art chairman.

Hostesses for the dessert and social hour at 1 p.m. will be Mrs. John F. Boyle and Mrs. Thomas L. Matthews. Pourers will be Mrs. Francis H. McCrudden at the tea tabie, and Mrs. John F. Leonard and Mrs. Frederick E. Whelpley at the coffee table.

Special guests at this meeting will be a group of Senior Citizens from the West Newton Community Center, with Mrs. Charles E. Gibson in charge of arrangements.

Mrs. Sidney R. Williamson of 63 Southgate pk., will entertain members of the Club on Monday, Feb. 15. Mrs. Charles B. Baulkwill will serve as co-hostess for the dessert at 12:30 o'clock.

Mrs. Albert M. Krieder, group leader, will conduct the business meeting, following which colored slides of her recent European tour will be shown by Mrs. Francis J. Vetter, a member.

Patrick J. Stokes

Patrick J. Stokes died Monday after a short illness at his residence, 55 Green St., Newton. Funeral services were held Thursday morning with a solemn requiem Mass in the Church of Our Lady. Interment follows in Calvary Cemetery, Waltham.

He leaves his widow, Bridie M. (McCarthy) Stokes, and five sons, John, Austin, Kevin, Daniel and Joseph, and one daughter, Mrs. Mary P. Ryan.

FOREIGN CARS
ALL MAKES
SEE AND BUY FROM THE DEALERS LISTED HERE

BORGWARD — August Osterlund, Inc., 1180 WASHINGTON ST. WEST NEWTON, LAsell 7-2660
OPEL — Newton Buick Co., 371 WASHINGTON ST. NEWTON, LAsell 7-7150
GOLIATH — August Osterlund, Inc., 1180 WASHINGTON ST. WEST NEWTON, LAsell 7-2660
TAUNUS GERMAN FORD — Corcoran's, ON THE WORCESTER PIKE ROUTE 9, WELLESLEY, CEdar 5-6800
HILLMAN — August Osterlund, Inc., 1180 WASHINGTON ST. WEST NEWTON, LAsell 7-2660
TRIUMPH — Lee Chevrolet Co., 366 WASHINGTON ST. WELLESLEY HILLS, CEdar 5-7500
MERCEDES BENZ — Frost Motors, Inc., NEWTON, BIgelow 4-2120, 624 WASHINGTON ST.
VOLVO — Gene Brown Motors, Inc., 724 BEACON ST. NEWTON CENTRE, DEcatur 2-0800

CAR RADIOS – CAR RADIOS
We have a complete line of RADIOS to fit your FOREIGN or AMERICAN made car. Installed and guaranteed by
CLARK ELECTRONICS
971 Washington Street, Newtonville, DEcatur 2-3860

FIRST ANNUAL CLEARANCE SALE
ROBERT'S SHETLAND SHOP
475 WASHINGTON STREET
WELLESLEY, MASS.
FOR WOMEN
• DRESSES Reg. $35-29.95 now $20
• SKIRTS 25% off
• BLOUSES - SLACKS - SWEATERS 20% off
• HANDBAGS 20% off
FOR MEN
• SPORT COATS Reg. $55.00 now $39.95
• DRESS SHIRTS Reg. $4.95 now $3.50
• SPORT SHIRTS Reg. $5.95 now $3.95
• Imported SHETLAND SWEATERS all $8.95
Robert's
FRAMINGHAM – WELLESLEY S
WEST DENNIS
Open Fridays Till 9 P. M.

PRE-SPRING PRICE-BREAK in guaranteed USED CARS
CONVERTIBLE – NEW CAR GUARANTEE
OLDSMOBILE 1958 SUPER 88 — Full Power including seats. Genuine Green and White interior. 18,000 miles.
OLDSMOBILE 1957 98 — Power Windows, Seat, Antenna, etc. Cost new over $5,200.
ALSO
OLDSMOBILE 1956 SUPER 88 — Green and White. Matched interior.
FORD 1956 CONVERTIBLE — Automatic transmission 2 tone Blue. New Top.
LOW COST TRANSPORTATION SPECIALS
1955 MERCURY 2 door Sedan $795
1955 PLYMOUTH 2 door V8 Savoy 495
1954 MERCURY Hard Top Coupe 595
1953 BUICK 4 door Special 350
1952 CHEVROLET Hard Top Coupe 375
1952 OLDSMOBILE 88 Sedan "Solid" 345
LESLEY T. HASKINS INC.
467 - 469 WASHINGTON STREET
WELLESLEY, MASSACHUSETTS
ESTABLISHED OVER 30 YEARS IN WELLESLEY

10 MINUTES FROM 128 STATION
Taxi • LA 7-5555
We meet all trains at Woodland and Riverside M.T.A. Stations
The finest French import, Peuqot cabs, equipped with Motorola silent radio to insure prompt service
AUBURNDALE TAXI SERVICE - 453 Lexington Street
All our cabs purchased through your local Peuqot and Renault dealer.
AUTO IMPORTS, Inc. — 78 Beacon Street, Newton Centre
3 MINUTES FROM CLEVELAND CIRCLE

Such Goodness!

...CAN ONLY COME FROM THE VERY FINEST, MOST TENDER, SUCCULENT LAMB!

Armour Star Famous Quality

EXTRA MEATY! JUICY and TENDER

LAMB LEGS ONLY 49c lb

Where else but at SKLAR'S will you find such delicately flavored, tender, juicy lamb at such a low, low price? Plan on r o a s t leg 'o' lamb for this weekend's feast . . . You'll save plenty!

GOOD TO THE VERY LAST CHOP!

Armour Star Quality
KIDNEY CHOPS 89c lb

Meaty, Tender
RIB LAMB CHOPS 69c lb

Save Plenty on Armour Star
SH'LD'R CHOPS 59c lb

OPEN UNTIL 9 P.M.
MONDAY THROUGH SATURDAY!

Sklar's
NEWTON CORNER
275 Centre Street
Newton Corner

STRICTLY-FRESH, PURE BEEF
HAMBURG
For meat loaf or patties... pure, fresh-ground heavy beef... So hearty-good!
3 pounds for only $1
Sold only in 3 pound packages!

LAST BIG WEEKEND . . .
SKLAR'S GIANT DOLLAR DAYS SALE!

Elm Farm Brand . . . Delicious
ICE CREAM 5 Pts $1

Save 11c on all meat varieties
CAMPBELL'S SOUPS 6 cans $1

Save 15c, Hunt Sliced, Cling or Flotill
ELBERTA PEACHES 5 303 cans $1

Save 14c, Tender Sweet Fancy
DEL MONTE PEAS 6 303 cans $1

ROYAL PUDDINGS	SAVE 14c	12 pkgs $1.00
WELCH'S CANDIES	REGULARLY 29c	4 pkgs $1.00
GRAPE TREAT DRINK	WESTFIELD	5 32 oz cans $1.00
DWAN ASPARAGUS	303 CANS	5 for $1.00

Oven Ready... from nearby native farms!

FRESH FOWL 29c lb

A hearty stew, tasty fricassee, zesty salad, or tempting broth . . . All these dishes can be made with this sweet-meated extra plump fowl. You're sure to love the fresh flavor and down-deep goodness of plump, meaty food from Sklar's!

BUY IT WHOLE OR CUT-UP!

Nobody but Nobody beats SKLAR'S low, low everyday prices!

Roast Beef's at its very best at SKLAR'S Super Market!

BONELESS, TENDER, JUICY
Chuck Roast

Rich, red, juicy b e e f. The kind that comes out of the oven simmering in its own tasty juices . . . butter-tender and luscious!

59c lb

BONELESS ROASTS SAVE YOU MORE!

FACE RUMP ROAST	Tender and Juicy	79c lb
BOTTOM ROUND ROAST	A low price	79c lb
EYE ROUND ROAST	Fit for a king!	89c lb
BONELESS SIRLOIN ROAST	Come Save!	89c lb

ONLY SKLAR'S
among food stores in the entire Newton area, gives
S & H GREEN STAMPS!

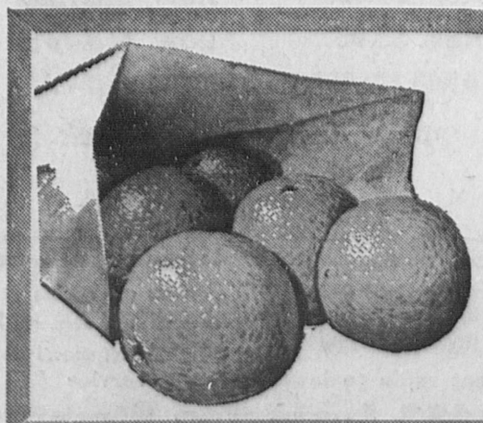

REPEAT OF THE YEAR'S BIGGEST ORANGE VALUE!
Juicy Sweet, CALIFORNIA SUNKIST
NAVEL ORANGES 59c Doz
Extra Large "88" size!

...AND YOU GET GENUINE S&H GREEN STAMPS, TOO!

Local Auto Dealers Set For Gala Holiday Open House

TRANSCRIPT PUBLICATIONS Inc.
420 Washington Street, Dedham
Phone DA 6-4000 for WANT ADS
6 QUALITY NEWSPAPERS
In Boston's "Blue Chip" Suburbs
"The papers with the Want Ads"
West Roxbury—Roslindale—Needham
Newton—Dedham—Milton

The Newton Graphic

Today's Thought

The polite term "payola" somewhat glosses over the harshness of an act once known as "graft."

VOL. 83. NO. 7 NEWTON, MASSACHUSETTS, THURSDAY, FEBRUARY 18, 1960 PRICE $3.00 PER YEAR—SINGLE COPIES 10 CENTS

Newton Tax Rate May Face Substantial Hike This Year

EXAMINE RARE BIBLE—Philip Coleman, left, of Newton, donor of rare Bible to Brandeis University, examines the huge volume with Abram L. Sachar, Brandeis president.

Newton Man Gives Rare 1791 Bible To Brandeis

A rare volume, the first folio Bible printed in the United States in 1791, has been given to Brandeis University by a Newton philanthropist and businessman.

Philip Coleman, of 4 Newbrook Circle, presented the interesting volume to Dr. Abram L. Sachar, president of the liberal arts college in Waltham.

It is the first folio Bible printed in the United States. Its type was hand set and the huge Bible was hand printed and hand bound in Worcester in 1791 Isaiah Thomas, a famous colonial printer.

It will be displayed in the University's Rapaporte Treasure Hall in the new Goldfab Library Building as a prime example of the work of this important printer and bookmaker.

Mr. Coleman, donor of the volume, is a member of the Greater Boston Brandeis Club and is active in many leading philanthropic and charitable organizations. In 1959 he served as chairman of a Boston dinner in behalf of the University.

Several years ago, he established a scholarship fund to aid deserving students at Brandeis.

Fan Blamed For $10,000 N.C. Blaze

A faulty electric fan blower in the kitchen of the Cottage Doughnut Shop at 315 Centre, St., Newton Corner, has been blamed for a two-alarm fire Friday which drove eight persons to safety and caused damage of $10,000.

Patrolman James Jenkins, on duty at Newton Corner, led his mother-in-law, Mrs. Mabel Thomas, 76, to safety down a rear stairway from an upper floor apartment in the brick building.

Fire Chief Frederick A. Perkins blamed the fan for the fire and estimated the loss.

Fire Fighter Amedee Belliveau of Engine 1 suffered burns about the face, neck

— FAN BLAMED —
(Continued on Page 3)

Charles F. Adams To Receive Annual Award

CHARLES F. ADAMS

Charles Francis Adams, president of the Raytheon Company, has been selected as the recipient of the Newton Chamber of Commerce annual "Achievement Award" according to the anouncement this week from Louis G. LeBlanc, president of the Chamber of Commerce.

The award will be presented to Mr. Adams at the annual Achievement Dinner to be held on Wednesday, March 9 at the Totem Pole Ballroom.

Mr. Adams was born on May 2, 1910 in Boston and attended St Marks Schools in Southboro, Mass. He graduated from Harvard in 1932. His business career began in September of 1934 when he joined in the investment banking concern of Jackson and Curtis.

In November of 1940 Mr. Adams went on active duty in the U.S. Navy serving in many capacities in both the Atlantic and the Pacific theaters. He was discharged in April of 1946 with the rank of Commander and returned to his old firm, which had become Paine-Weber, Jackson & Curtis.

He had been a director both of Raytheon Co. and of Submarine Signal Company prior to the war and in June of 1947 he was named executive vice-president of Raytheon, which had acquired control of Submarine Signal Co.

In February of 1948 Charles Francis Adams was elected president of Raytheon Com-

— ANNUAL AWARD —
(Continued on Page 12)

Teeners Admire Cheaters, Says 9th Grade Girl

Some 600 parents and teachers at Meadowbrook Junior High School in Oak Hill heard a ninth grader maintain that junior highschoolers sometimes have to prove "how low they can stoop in order to get into a good crowd."

Fourteen-year-old Donna Guy of Newton Highlands said classroom polls disclose that "everyone admires those who have the gumption to cheat." She said parental pressure to get children into college was "the greatest threat to children's values today."

She was a panel speaker on the topic "Our Children's Values: Are they rigged?" which was moderated by Dr. Donald Davidson, principal of Weeks Junior High. He defined values as "something to do with ethics or standards"—and not rules.

Parents who give children Jaguards on their 16th birthday "help set goals of material standards," said Rabbi Albert I. Gordon, spiritual leader of Temple Emanuel and author of "Jews In Suburbia."

— TEENERS ADMIRE —
(Continued on Page 2)

School Costs Alone Set Up $4 Increase In Rate

Newton is facing a substantial increase in its tax rate this year.

Present indications are that the tax rate may rise as much as $5 or $6 over last year's figure of $55.

This became evident when Mayor Donald L. Gibbs submitted a budget of $21,703,046 to the Board of Aldermen.

The budget is $1,424,633 bigger than the one presented to the Aldermanic Board by ex-Mayor Howard Whitmore, Jr., a year ago and is approximately $1,800,000 larger than the budget finally approved by the Aldermen.

An increase of $1,049,875 in proposed school department expenditures is responsible for the greatest portion of the budget jump.

School costs alone would amount to about an additional $4 on the city's tax rate.

Under a ruling made by a Superior Court justice last week, neither the Mayor nor the Board of Aldermen has any authority to reduce any item in the school department budget.

Mayor Gibbs in his message to the Board of Aldermen observed that the 14.56 per cent boost in school expenses "is the direct responsibility of the School Committee to the taxpayer."

The Mayor noted that he was submitting the school de-

— TAX RATE —
(Continued on Page 6)

GEN. MICHAEL J. GALVIN

Gen. Galvin To Tour State For Defensive Alert

Brigadier General Michael J. Galvin, of Newton, will tour Massachusetts this week, serving as regional chairman of the Reserve Officer's Association, on behalf of National Defense Week.

In the course of his tour, the Newtonite, one of the youngest and most highly decorated combat generals in the Reserve Forces, will speak at numerous civic celebrations, and meetings, carrying the word of preparedness.

General Galvin has a major role in the defense picture. A graduate of the Army's Command and General Staff College, he is the assistant division commander of the 4th Infantry Division, one of the largest units in the nation.

9,000 Newton Older Citizens Will Benefit From New Health Program

A new public health program, geared to Newton's 9000 older citizens, will shortly be established in this city. Under the administrative direction of the Newton Health Department, a local Home Care and Geriatrics program will be organized to meet some of the health needs of the city's older patients.

The critical need for this program was brought home graphically when examination was made of current United States National Health Service reports and the latest available census figures, which revealed that there are approximately 9000 persons over age 65 in Newton.

Of these, over 6000 are the subjects of one or more chronic conditions and over 1600 have trouble getting around alone or are confined to their homes.

A co-ordinator for the new program will be appointed and an office opened in March, but The Graphic learned last night that it necessarily will take several weeks before the program will be ready to receive referrals.

The plan is the outcome of joint action between the Newton Health Department, Newton Community Council and the Massachusetts Department of Public Health.

More than 60 "organized home care programs" have been set up in as many communities around the country since 1946.

The Newton plan will follow the same pattern of service which is to co-ordinate medical, social and rehabiliation services for older patients where care is given in the home.

The idea was launched in Newton in the fall of 1958 when the Community Council formed a committee to consider the need for such a program in this city. Representatives from official, private and voluntary agencies and civic groups comprised the committee.

The Home Care Program was recommended by the committee in a report submitted on October 29, 1959. It further recommended that the program be administered

— NEW PROGRAM —
(Continued on Page 13)

FOREIGN STUDENTS FETED—Foreign students living and studying in Newton were guests at meeting of Newton PTA Council. In photo, front, left to right, Miss Gulser Berke, of Turkey; Danilo Monti, of Argentina; rear, left to right, Philip Barry, Newton High senior; Supt. Eric N. Dennard, and Jerome Grossman, PTA council vice-president. (Goldstein photo)

LT. JANET McMANUS

Newton WAC Is Named To New York City Post

Second Lieutenant Janet McManus, of 149 Waverly avenue, Newton, has been newly assigned as selection officer, Headquarters, First Army Recruiting District, Woman's Army Corps, in New York City.

Lt. McManus attended Newton High School, Boston College, School of Education, and graduated CLA at Boston University with an AB in Romance Languages.

The pretty local girl enlisted in the Woman's Army Corps at Boston. Upon completion of the officers' training program at Fort McClellan, Ala., she received a direct commission as second lieutenant.

Cronin Says Newton Group Controls Vote

The Legislative Committee on Cities has taken under advisement, following a public hearing at the State House on Monday, a bill providing for primary elections in mayoralty contests in Newton. The bill would allow the question to go on the ballot this Fall as a referendum.

Atty. Dennis Cronin of 1357 Washington street, who filed the bill, told the committee he had not intended the bill to set up contests between Republicans and Democrats in Newton.

For many years a "civic group" has controlled Newton, Atty. Cronin told the committee, and, he said, under the present system "a strong vote getter opposing the civic group could not win."

The Newton Centre attorney

— CRONIN SAYS —
(Continued on Page 12)

POLITICAL HIGHLIGHTS

By JAMES G. COLBERT
Former Boston Post Political Editor

Furcolo Confuses Experts As To His Political Plans

Governor Furcolo has Beacon Hill observers in a new state of confusion concerning his political plans.

During the first few weeks of the year both newsmen and political leaders at the State House became convinced that the always unpredictable Furcolo had his sights set on the U. S. Senate and was planning to challenge Senator Leverett Saltonstall in next fall's election.

They based that opinion on the things Furcolo said and did. Even in his annual message to the Legislature he seemed to be starting to lay the foundation for a senatorial campaign.

When one very prominent Democrat approached Furcolo and told him he was planning to run for the Senate if Furcolo sought a third term in the Governorship, Furcolo replied that he would be in the Senate fight.

—HIGHLIGHTS—
(Continued on Page 8)

Final Week Of Newton's Poll Taking

The long task of the Newton police poll listers entered its final week, and Chief Philip Purcell announced that results were some 1403 cards ahead of last year. So far 60,159 cards have been filled out after 37 days of work.

No more return calls are being made this week, so that green slips and post cards are being left when there is no one at home. The slips are to be filled out and mailed to City Clerk Monte G. Basbas at City Hall, and the cards for pre-school census mailed to the School Department.

To date the poll listers have tallied 6,837 children of preschool age.

Early News, Ad Copy Requested For Next Issue

Early news and advertising copy is requested for next week's edition of this newspaper. This is prompted by the Washington's Birthday holiday on Monday, February 22, observed by all departments of this newspaper.

There will be no change in the publication date of the paper but the Monday holiday will, necessarily, crowd the preparation of news and advertising copy.

All departments will work on Saturday, February 20, to process copy received. Your co-operation is solicited and will be greatly appreciated.

Foreign Pupils Express Delight At American Life

Superintendent of Schools Eric N. Dennard, speaking at an enthusiastic meeting sponsored by the Newton PTA Council last week, stressed the need of more homes in Newton where visiting foreign students could live as members of the family while studying here under the American Field Service Student Exchange Program.

Phil Barry, one of the co-chairmen of the AFS program in Newton, announced that the sum of $1400 had been realized from three assemblies held at Newton High School; the money was pledged by students to help defray the expenses of bringing foreign students to Newton in the exchange program.

Two exchange students, now

— FOREIGN PUPILS —
(Continued on Page 6)

Rep. Rawson Is Lone Local Solon Favoring Tax

Representative George E. Rawson was the only Newton legislator to vote for Governor Furcolo's limited 3 per cent sales tax bill which measure was overwhelming defeated Monday night. Representatives Arthur G. Heaney. Irene K. Thresher and John W. Whittemore all were recorded against the measure.

Aldermanic-School Board Battle Will Be Carried To State Supreme Court

A battle between Newton's Board of Aldermen and School Committee over an expenditure for out-of-state travel will be carried to the Massachusetts Supreme Court.

Because the ruling in the case will have far-reaching effects in determining future policy, the Aldermen have decided to appeal a Superior Court decision and place the issues before the State's highest tribunal.

At stake in the legal fight between the two Newton elective public bodies is an $1100 bill for travelling expenses for three School Committee members who attended a national meeting of School Boards in California early last year.

On three different occasions the Aldermanic Board has refused to approve the appropriation, maintaining that the School Committee members can travel legally at public expense only when they are seeking new personnel and that they should not be able to pass on their own expenses.

The School Committee won the first round in the legal battle when Superior Court Justice Francis J. Quirico ordered

— STATE COURT —
(Continued on Page 6)

Furniture Repaired
THE FIX-IT SHOP
224 Warren St., Needham
Hillcrest 4-3313

CAMP TABOR
ICE SKATING
At Tabor School, Needham
Second semester starts Monday, Feb. 22 and continues thru June.
FOR DETAILS SEE PAGE 9

CAMP TABOR
COURSES: SWIMMING AND ICE SKATING
—See Page 9—

KITCHEN REMODELING
Wellesley Kitchen Center
158 Linden Street
CE 5-5779

Hubbard's
For Over 70 Years Newton's Prescription Pharmacy
ACCREDITED PHARMACY
American College of Apothecaries
426 Centre St. opp. Library
NEWTON, MASS.
Cor. Washington Street

Friends Of Scouting Honored At Annual Recognition Dinner

Over 200 Scouters and their wives were present at the Annual Recognition Dinner of Norumbega Council, Inc., Boy Scouts of America held at the Meadowbrook Junior High School in Newton.

The highlight was the presentation of Silver Beaver Awards to two outstanding Scouters.

Gustav Hagen of Otis street, Newtonville, long time Scouter, nationally famous architect, and designer of the Norumbega Council new camp at Gilmanton, N. H., received one.

The other was presented to Council Vice-President, J. Merton Bradley of Sudbury road, in Weston. Mr. Bradley is Chairman of the Camping and Activities Committee of Norumbega Council. The presentation is made for outstanding service to boyhood.

Special Awards in recognition of their services to Scouting in the past fifty years were presented to the Newton Graphic, Waltham News Tribune, Wellesley Townsman, Newton Villager, Town Crier, The Boston Globe, The Boston Herald-Traveler and The Boston Record American. Radio and Television Broadcasters recognized included WCRB, WBZ, WHDH and WNAC.

The Community Chests of Newton and Wellesley and the United Fund of Weston were thanked for their service to the boyhood of Norumbega Council through their cooperation and the furtherance of the Scouting Program.

Boy Scout Week Statuettes were given to men who have undertaken special projects during the past year. They were: Charles Austin from Newton Corner, J. M. Bradley of Weston, Felix W. Knauth of Chestnut Hill, Samuel Melick of Newton Centre, and Robert McIntosh of Weston.

Council President, Harry D. Shain, presented Special Awards to Chief Frederick Perkins of the Newton Fire Department, Chief Philip Purcell of the Newton Police Department and Howard Whitmore, Jr., former Mayor.

Two men who are recognized for their outstanding work in helping Norumbega Council to secure the new summer campsite in Gilmanton, N. H. Engraved, bronze plaques were presented to Earl Nauss of Newton and Roger Bloomfield of Wellesley.

Special recognition for outstanding service was given to Rev Angelo Loscocco of Our Lady's Church in Newton. Training Awards were presented to the following men who have completed the three year training program of the Boy Scouts of America: Oscar Obert, Paul Duffey, Markham H. Lyons and William Mark.

The Wood Badge Neckerchief and Beads, the symbol of men dedicated to the training of other men in Scouting, was presented to Sydney J. T. Jones of Wellesley and Harry Weiner of Newton.

Twenty six Veteran Awards were presented to men with 10, 15, 20, 25 and 35 years of Service to Scouting. The 35 year Award was presented to Markham H. Lyons of Auburndale. Twenty year Awards went to Roland Deutsch and Leigh Packer.

Fifteen Year Awards were Presented to Robert Braceland, Parker McCarthy, Richard McKown, Walter Howe, Jr., Page Sanderson, Harry D. Shain, George C. Thompson and Arthur Ireland.

Ten Year Veteran Awards were presented to Thomas Batey, Lawrence H. Clark, Melvin Dangel, Marshall David, Herbert Downs, Anthony Farrington, Robert Hoskins, Roderic MacKinnon.

Lint Trap Is Cause Of Blaze

The lint trap of a clothes drier has been blamed for a fire in the home of Leslie Greenfield at 262 Woodcliff road, Newton Highlands.

According to the report of Chief Frederick A. Perkins Jr., the fire caused damage estimated at $3500. The fire spread to furnishings stored in the cellar.

PLAQUE — Joseph L. Speyer of 34 Sevland Road., Newton Centre (right), general agent in Boston for Berkshire Life Insurance Co., receives plaque from agency vice president George D. Covell. Plaque was for outstanding sales in 1959. Speyer also was elected president of the Berkshire Life General Agents' Association for 1960.

SPEAKER . . . Rev. Dr. Daniel Bliss of 9 Somerset Road, West Newton, secretary of the American Board of Commissioners for Foreign Missions, overseas agency of the Congregational Christian Churches, will speak before the Dallas Council of World Affairs, Dallas, Texas, next Tuesday, Feb. 23, on the "Fabulous Middle East."

Newton Boys Club Annual Meeting

The Newton Boys Club will acquire their new and enlarged building on Dalby St., this Spring, and plans for an expanded program will be discussed at the annual meeting next Tuesday, Feb. 23.

The main speaker will be Edgar W. Rylander, assistant regional director, Boys Clubs of America, and the meeting will begin at 7:45 p.m. in the Newton Boys Club building at 98 Dalby St.

Invited guests are Mayor Donald L. Gibbs, former Mayor Howard Whitmore, Jr., Rt. Rev. Walter J. Furlong of Our Lady's Church, Rev. Sylvio W. Barette of St. Jean's Church, Louis G. LeBlanc, president, Newton Chamber of Commerce.

Also, Alex R. Miller, president, Newton Rotary Club; Eric N. Dennard, superintendent of schools, Newton; Basil E. Clair, president, Newton Kiwanis Club; Police Chief Philip Purcell, Harry L. Walen, president, Newton Community Chest, Mrs. Edwin O. Childs, Miss Mabel L. Riley and Wilfred Chagnon.

The Mothers' Club is planning a coffee hour with their own home baked refreshments, which means a delicious "baking contest."

Local Women Aid In Easter Seal Mailing

A score of women in the Newton-Brookline area are addressing envelopes for the forthcoming Easter Appeal under the chairmanship of Mrs. Richard Cotton of Waban and Mrs. Paul Sonnabend of Brookline, wife of the chairman of the statewide campaign.

Assisting Mrs. Cotton are Mrs. Paul V. Salter and Mrs. Roland L. Stroyman, Newton; Mrs. Edward S. Redstone, Mrs. Stanley Jacobs and Mrs. Lee S. Daniels, Newton Centre; Mrs. Howard T. Arbetter and Mrs. Mark E. Gordon, Newtonville, and Mrs. George M. Berman, Mrs. Marvin F. Axelrod, Mrs. Hector J. Alexander, Mrs. Alan R. Shoolman and Mrs. John W. Waalewyn, all of Waban.

Working with Mrs. Sonnabend are Mrs. George M. Zimberg, Mrs. Marshall A. Dana and Mrs. Robert H. Barker, Brookline; Mrs. Benjamin Linden, Chestnut Hill; Mrs. Robert R. Kurson, West Newton; Mrs. Jason Starr, Newton Highlands, and Mrs. Arnold H. Dunne, Waban.

The state-wide Easter Seal campaign to be held March 17 through Easter is the chief source of support of the Bay State Society for the Crippled and Handicapped.

Among its many services are statewide individual case services for both crippled children and adults as well as rehabilitation counseling and a J.O.B. (Just One Break) selective placement program in the Greater Boston area.

Boy And Girl Scouts Sponsor Movie Feb. 19

A Girl Scout troop and a Boy Scout Cub Pack of Sacred Heart Neighborhood in Newton Centre are jointly presenting a performance of the movie, "Calamity Jane", starring Doris Day and Howard Keel, at Meadowbrook Junior High School on Friday, February 19, 1960 at 8 p.m.

Intermediate Girl Scout Troop 62 is led by Mrs. Frederick Allen, and Mr. William McNamara is the leader of Boy Scout Pack 21. The girls hope to raise money for a trip to Washington next year, and the boys hope to raise funds for field trips and to pay for tickets to the Blue and Gold Dinner.

Aldermen Plan Study Of City's Bonded Debt

The Newton Board of Aldermen plans a study of the city's bonded debt and held up action on Mayor Donald L. Gibb's request for the customary $500,000 street bond issue.

The city has been issuing an average of $500,000 in bonds each year to care for betterment and reconstruction of streets.

Under the General Laws, the city must appropriate 25 cents on each $1000 of the average valuation for the past three years before the bond issue is permitted.

Chairman Earle D. Wood of the finance committee said the mayor's request for an appropriation of $68,000 to pave the way for the half million dollar bond issue was held up by the committee. The committee wants to determine whether such an issue is advisable.

"The bonded debt is getting out of hand," Chairman Wood said.

"And a study should be made in order to get a full, clear picture."

Willard S. Pratt, Director of Public Works, has reported there are 43 streets on the betterment acceptance list.

United Fund Elects Newton Men Directors

Maurice Lazarus, Simon Scheff and Robert R. Walker (Auburndale) of Newton were elected to the board of directors of the Greater Boston United Fund today.

Over 600 attended the annual meeting-awards dinner at the Hotel Somerset, at which Joseph A. Erickson of Wellesley Hills was re-elected President of the United Fund.

Campaign Chairman for last fall's drive, Byron K. Elliott, presented awards to company chairmen from 75 companies for outstanding participation in the campaign which raised $9,142,488.

These Newton residents accepted awards for their companies: Robert C. McDonald - Hawkridge Brothers, Leo J. Feuer - William Carter Company, Elmer K. Pilsbury - United Community Services of Metropolitan Boston, G. Frank Smith - Liberty Mutual Insurance Company, William G. Johnson - Merchants National Bank, George M. Paterson - National Shawmut Bank, Matthew J. Murtha - Sanborn Company, Hugh F. Underhill (Auburndale) - Boston Mutual Life Insurance Company.

Campaign Chairman for next fall and President of the Gillette Company, Boone Gross, announced that plans were well underway for this year's "People Helping People" campaign to aid 288 agencies.

Rep. Rawson Praised On Sales Tax Vote

A resolution of appreciation for Rep. George E. Rawson for his vote in favor of the recently defeated sales tax bill was adopted by the directors of the Newton Taxpayers Association at their monthly meeting yesterday.

Strategy to defeat the firemen's proposal for a $700 raise was discussed, and a bill which would allow Newton voters to rescind the 48-hour limitation on the firemen's work week was drafted.

The Association's directors also mapped a membership drive for the first two weeks in March. A goal of 800 new members was set.

Teeners Admire-

(Continued from Page 1)

He listed the five popular goals in American life today of success, prestige, money, power and security.

"The check book is not the answer to all human problems," he averred. "We are helping to train a generation that will spell harm for us all. Parents give children impression that these things are most of what matters."

Rev. William J. Power, S.J., of Boston College High School, said "we owe it to youngsters to give them certainties which we have thought out well and wisely.

"We are asking of ourselves and of our children to have the wisdom of Solomon," he continued, "and sometimes that's too much to ask."

He said children's values are rigged "greatly" by parents, "somewhat" by teachers" and "enormously" by friends.

Rev. Samuel Hedrick of the Boston University School of Theology warned that if "young people do not find security in approved ways, they will find it some place else."

Parents were represented on the panel by James S. Morgenthal, program chairman of the Meadowbrook Jr. High School PTA, said "we live in a peculiar society. We are all trying to compete with computers."

Cadet Program

Stanley J. Krol of 474 Albermarle Rd., Newtonville, attended a special officer orientation program with members of the Northeastern University R.O.T.C. at Fort Devens last weekend.

6 Newtonites On Glee Club Of Boston College

Six Newton students are members of the Boston College Glee Club which has been booked for 12 concerts during the second semester of the academic year. The Glee Club is rated as one of the nation's finest and membership is rated as one of the most prized on the B.C. campus.

Newtonites on the roster are Paul F. Atkinson of 56 Bennington street, Newton; Wallace E. Blackwood of 18 Whitlowe road, West Newton; James D. Lynch of 68 Waban Hill road, Newton; Allan T. McLean of 30 Washburn street, Newton; Arthur H. Sullivan of 35 Newell road, Newton, and John A. Kane of 64 Allerton road, Newton Centre, one of the managers.

Edmund Le Blanc

Funeral services were held Monday in Our Lady's Church for Edmund P. Le Blanc, 62, of 177 Jackson Rd., Newton, chief supervisor of employment security for the Massachusetts Division of Employment Security.

Mr. Le Blanc, a native of Nova Scotia, was an Army veteran of World War I. He was past president of the Employment Security Association, past president of Our Lady's Holy Name Society, past president of the Parish Council of Catholic Men, member of Newton Council, Knights of Columbus, and Campion Hall Retreat League.

Mr. Le Blanc leaves his widow, Hannah (Duggan); two daughters, Miss Mary F. LeBlanc of Newton and Mrs. Andrew MacIsaac of Detroit; four sisters, Miss Mary and Miss Genevieve Le Blanc, Mrs. Mabel Creden and Mrs. Edna Desroches, all of Quincy, and three grandchildren.

SAFETY SHORTS ON HOME FIRES

When there's heat in the home there's more likelihood of a costly fire. According to the Institute for Safer Living of the American Mutual Liability Insurance Company, more home fires occur during December, January and February than at any other time of the year. Persons responsible for home heating equipment should see that it is kept in good operating condition, is not misused, and is isolated from any danger of contact with flammable materials.

Barron's WEST NEWTON

HAVE YOU SEEN OUR NEW SPRING FASHIONS?

Come in today and browse in our friendly atmosphere

Open
Mon., Tues., Thurs., Sat. .....9:30 to 5:30
Wed. and Fri. Nights until 9:00

We shall be closed all day
WASHINGTON'S BIRTHDAY
Monday, February 22nd

Barron's WEST NEWTON

Our 37th Year

Identical!

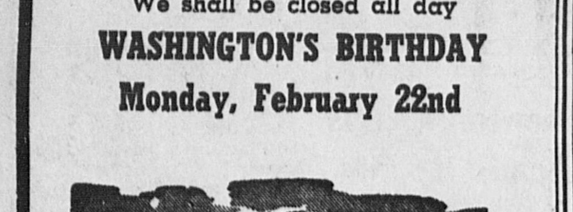

our "Twin Services"
Laundry and Dry Cleaning
• ONE PHONE CALL
• ONE PICKUP
• ONE DELIVERY
A BETTER AMERICAN INSTITUTE OF LAUNDERING MEMBER LAUNDRY
WHYTE'S LAUNDRY & CLEANSERS
"Quality For Half A Century"
PRospect 6-1450

SHACKLED?

BY INADEQUATE INSURANCE?

Inadequate insurance can shackle you to a life of uncertainty and worry. We are in a position to assist you in the task of breaking those shackles with the aid of a sound insurance program of protection against the hazards which surround you. Call us . . . let us help you to realize freedom from worry.

Our advice costs you nothing.
You are never obligated to buy.

MacINTYRE, FAY & THAYER
NEW ENGLAND INDUSTRIAL CENTER
(On Route 128 — Needham)
Hillcrest 4-4770

King Potterby rules the roost!

The Potterbys had lots of relatives — the "just happened to be passing" type. Only trouble was — it happened every Sunday and just at the right time . . . dinner time!

"Brace yourself my dear", Mr. Potterby would say. "Here they come!" Smiling through clenched teeth, Mrs. Potterby would usher chattering Aunt Min into the kitchen, while Mr. Potterby, staggering from a playful slap on the back listened to Uncle Ned's tired jokes.

After they had gone, Mr. Potterby said, "This is the last straw — I'm putting my foot down!" (And he did — right through the floor. This didn't help matters much because it took him a half an hour to work his foot free.)

Ever since, the Potterbys have their Sunday dinners at the Charterhouse Motor Hotel—and love every minute of it.

No hard feelings, either. The Potterbys' relatives have heard about Charterhouse, too, and soon they're all going to have a party in the Terrace Room — all 150 of them.

Now, perhaps, your Sundays aren't quite like the Potterbys. But you'll enjoy dining at the Charterhouse, any time. It's so nice for a change.

CHARTERHOUSE
MOTOR HOTEL
Route 128, Exit 42A at Winter Street, Waltham, Mass.
Phone TWinbrook 9-8700

BEAUTY GARDEN
. . ANSWERS A QUESTION . .

WHY do so many SMART WOMEN patronize the BEAUTY GARDEN

BECAUSE
Quality for Quality
Service for Service
Price for Price

BEAUTY GARDEN Gives the Greatest Value!

— PLUS — WE'RE OPEN EVERY EVE. UNTIL 11 P.M. Saturday till 6 p.m. with or without appointment

— PLUS — *Our One Price Policy* All Permanents Complete with: Haircut, Shampoo, Creme Rinse and Style Settings. $6.95 NOTHING HIGHER

— PLUS — Creme Rinse included at no extra charge, with all our services.

BEAUTY GARDEN
1916 Beacon St., Brookline Cleveland Circle
LOngwood 6-8663

CARPET REMNANTS SALE!
LOOKING FOR FINE VALUES?
VISIT BARSAM'S RUG CENTER AND SAVE

We have many odd size remnants available for your selection.

PARTIAL LISTING BELOW

		Reg.	SALE
2.6x9	Wool Tweed brown & beige	$19.00	$9.95
8.6x12	All Wool Tweed brown & beige	149.00	79.95
6.2x12	Hi pile wool gold	89.00	49.95
3x15	Wool Twist beige	59.50	24.95
6x15	Acrilan aqua embossed	110.00	59.95
8x12	Wool Hi-pile beaver brown	165.00	89.95
4.2x12	Wool plain beige	35.00	19.95
11.6x18	Viscose green & brown tweed	125.00	69.95
12x15.6	Viscose brown & beige tweed	110.00	59.95
11x12	Nylon twist beige	99.50	59.95
12x10	Wool/Nylon green	99.50	59.95
12x18	Wool twist plain green	295.00	195.00
9.6x15	Wool sculptured green	190.00	120.00
12x24	Nutria Wool & Nylon twist	250.00	179.95
12x15.2	Acrilan beige & white tweed	195.00	139.95
6x9	Tone on Tone Wool	45.00	24.95
4.8x15	Wool Tweed grey & beige	85.00	42.95

MANY MORE TO SELECT

13 Stairs - Completely Installed
Includes choice of all-wool Wiltons in plain and tweeds, heavy 44 oz. padding & labor. $39.95

BARSAM RUG CENTER
270 Centre St., Newton Corner
(Opposite SKLAR'S Market)
DE 2-6369
OPEN FRIDAY UNTIL 9 P.M.

DR. LEON M. GINSBURG

Admitted To Fellowship In Academy

Dr. Leon M. Ginsburg of West Newton has been elected to Fellowship in the American Academy of Optometry. The academy is composed of optometric educators, researchers, and practitioners. He is a member of the Massachusetts Optometric Association and the American Optometric Association. He is vice-president of the Waltham Lions Club and a charter member of Unity Lodge, B'nai B'rith. He is a charter member of the faculty of the Mass. College of Optometry.

Dr. Ginsburg lives at 48 Holden road, West Newton, with his wife, the former Eve Zabar, and three daughters.

Lasell College Book Committee

Two Newton students at Laselle Junior College are members of the committee which will produce the seventh annual Book Fair, to be held at Lasell Library February 23-24.

They are Glenda Green, daughter of Mr. and Mrs. Arthur W. Green of 39 Crehore drive, Newton Lower Falls, and Eloise Janis, daughter of Mr. and Mrs. Peter Janis of 24 Windermere road, Auburndale.

Fan Blamed-

(Continued from Page 1)

and hands and was treated at the scene. He remained on duty.

Traffic was tied up in the busy square for more than an hour during the height of the later afternoon traffic. The first alarm was sounded at 4:30 by Patrolman William Neeley, whose attention was attracted by the shouts of Mrs. Margaret Garabedian, 45, of 295 Bellevue St., Newton, manager of the doughnut shop.

The wall of an adjoining vacant store were damaged by the fire, which sent smoke into the upper floor offices and apartments.

Apparatus and men from Watertown, Wellesley and Waltham covered Newton stations during the blaze. While Waltham apparatus was in Newton, an alarm was sounded for a blaze at 278 Watertown St., where damage of $5,000 resulted from an undetermined cause.

GREETINGS & GIFTS

are brought to you from Friendly Neighbors & Civic and Social Welfare Leaders through

WELCOME WAGON

On the occasion of:

- Arrivals of Newcomers to Newton
- The Birth of a Baby

— PHONE —

MRS. VERNA SLIKER
BIgelow 4-8646
40 Hereward Road
Newton Centre. Mass.

MRS. RUTH ANDERSON
LAsell 7-1886
449 Waltham Street
West Newton. Mass.

MISS BEATRICE M. EASTMAN
BIgelow 4-5124
106 Pleasant Street
Newton Centre. Mass.

(NO COST OR

Howe Cites Need Today For More School Adjustment Counselors

The lack of opportunities for youngsters to do things for themselves is one of the greatest problems among our young people today, Harold Howe II, Principal of Newton High School, told the members of the Executive Committee of the Newton Youth Advisory Committee at a recent meeting held at the Newton Community Council office.

Mr. Howe, the first guest to be invited to discuss his ideas on the needs and problems of youth in Newton with members of the Executive Committee, had a number of suggestions and observations to make.

The relatively small number of youngsters at one end of the spectrum who get in trouble and are in touch with the compulsive agencies and services, he feels, should receive more attention during the primary and elementary grades rather than at the high school level.

Efforts to help children in the younger grades are likely to be more effective than attempts to change patterns of behavior on the secondary level. One possible way to help these problem children, he suggested, would be to provide more school adjustment counselors at the elementary school level.

Members of the Executive Committee of the Newton Youth Advisory Committee are planning to interview, in the next few weeks, a number of individuals in Newton who will be asked to give their ideas on what they consider the most pressing problems among children and youth.

The Executive Committee of the Newton Youth Advisory Committee is headed by A. Raymond Rogers, Jr. Other members of this group, which meets monthly, are as follows: David Berkman, Charles E. Feeley, Constance S. Garbutt, Leon Kowal, Mrs. Ernest W. Kuebler, Henry Lundquist, Robert H. Mitchell, Mrs. Arnold Mork, Mrs. Edward F. Roberts, Robert Segal, Mrs. Ralph Rosenbaum, Mrs. Harold R. Keller and George Briggs.

Dallas—Gas now heats more than 19 million homes in the United States.

Spot Check Here On Thermometers

J. Ellis Bowen, Sealer of Weights and Measures for the City of Newton, announces that his office has been conducting surprise inspections of clinical thermometers for sale in Newton drug stores in order to be sure that such carry the Massachusetts seal.

State law in Massachusetts requires that clinical thermometers sold within the state carry the words "Mass. Seal" etched thereon.

Deputy Sealer Robert E. Silver, who has been making the inspections, said that in the above spot checking operation such clinical thermometers were taken from stock offered for sale, and in each instance such thermometers were found to conform to the state code.

The spontaneous inspections were resultant of the current rate of illness in the community which prompts the sale of these instruments. Foreign brands do occasionally appear on the market and are sometimes sold at peak sickness periods, such as at the present.

"I would not want a person to buy an inferior, and likely inaccurate, thermometer just because it is priced low," Sealer Bowen said.

He concluded: "We cannot be present for inspection purposes at every sale of clinical thermometers, and we know that Newton's druggists do not knowingly or intentionally offer illegal thermometers for sale, however, occasionally such do find their way into the market. In their own interests, for their own protection, purchasers should take the precaution of examining such purchases themselves at the time of sale."

Accounts Check

Washington — Forty states supervise the accounting practices of one or all of the subgovernment agencies.

GREENWOOD DAY CAMP
(Near Newton-Wellesley Line) 15th Season
One of New England's most beautiful and completely equipped camps. Trained ADULT Staff - in small groups. All Sports - Cookouts - Riding - Fishing - Paddle Boats - Riflery - Swimming with Instruction - Dramatics - Music - Movies - Tutoring.
M. A. COLLARD CE 5-3213

Expert Tailoring - Zippers Replaced and Repaired
on ladies' and gents' garments
BETTER TAILORS
61 Langley Rd., Newton Centre
(Corner Union Street)

WORLD BOOK
'The Family Encyclopedia'
For Information Call
LAsell 7-1147

Waban Super Market

When you shop at WABAN SUPER MARKET you will always find the finest, nationally - advertised canned goods, freshest fruits and vegetables attractively and hygienically packaged and of course . . .
We pride ourselves on the first quality of our meats -- only top U.S. Choice and Prime meats for your enjoyment and nourishment.

Closed All Day Monday, February 22

Ocean Fresh Sea Foods

STRICTLY FRESH
SEA SCALLOPS
lb 55c

FRESH COOKED
LARGE SHRIMP
Peeled & Deveined
Save 20c Reg. Price 99c
8 oz pkg 79c

Fruits & Vegetables

CALIFORNIA
ICEBERG LETTUCE
Large Solid heads 23c

FRESH
GREEN PEAS
Full Pods 2 lbs 45c

Extra Fancy Hand - Picked
MacINTOSH APPLES
4 lbs 39c

RIPE READY TO EAT
LARGE AVOCADOS
2 for 29c

Young, Tender, Top Grade
OVEN-READY LAMB LEGS
Tender, Soft, Meaty
69c lb
Equal to 59c lb Regular Dressed

Thick, Meaty, Tender - U.S. Top Grade
KIDNEY LAMB CHOPS 99c lb

U.S. Top Choice - Heavy Steer Beef
BRISKET CORNED BEEF lb 65c

Rath's Black Hawk
DAISY HAMS Mild Cure, Short Shank lb 55c

Swift's Premium
SKINLESS SAUSAGES lb 59c

Hormel's
SKINLESS FRANKFORTS lb 59c

Hormel's
SLICED BACON lb 59c

Tuesday and Wednesday Specials! February 23 and 24

Tender - Meaty - Milk Fed
VEAL CUTLETS 99c lb

Freshly Ground
CHUCK HAMBURG 69c lb

BETTY CROCKER
Country Kitchen
CAKE MIXES
Save 8c 29c
Chocolate - White
Yellow - Marble

WELSH'S
TOMATO JUICE
Qt Decanter 27c

JOHN ALDEN
JUMBO SHRIMP
Cleaned and Back Strip Removed
Save 20c 69c

DEL MONTE
SWEET PEAS
2 17 oz tins 33c

LUCKY LEAF
CHERRY PIE Filling
22 oz tin 39c

JOHN ALDEN
MINT JELLY
10 oz jar 21c

JOHN ALDEN
SWEET POTATOES
Whole Candied 2 23 oz tins 49c

NESTLE'S
CHOCOLATE BARS
3 King size bars $1

HAWAIIAN PUNCH
3 46 oz tins $1

1c Sale— LIPTON'S 1c Sale—
TEA BAGS
64 count 66c

MAXWELL HOUSE
INSTANT COFFEE
6 oz jar $1.05

Waban Super Market
WINDSOR ROAD
IN
WABAN SQUARE
100% HOME OWNED

Waban's Only One Stop Shopping Center
Page Boy Service To Your Car — FREE PARKING
OPEN FRIDAY UNTIL 9 P. M.

Jewish Women's College Club Meets Tonight

Three local women will play prominent roles in the meeting tonight of the Jewish Women's College Club to be held at the Community Center, 50 Sutherland Road, Brighton, at 8:15 o'clock. Mrs. Sol Kramer will preside.

This evening will be devoted to "An Evening With Books" presented by a panel of experts. Mrs. Bernard Zonderman of Chestnut Hill will act as moderator. The panel will be made up of Mrs. Eugene Schwaab of Newton, who will present "Good Bye Columbus" by Philip Roth; Mrs. Julius Covitz of West Roxbury, who will talk on "Ben Gurion" by Robert St. John, and Mrs. Joseph Hurvitz of Chestnut Hill, who will discuss "New Face in the Mirror" by Yael Dayan. This promises to be an interesting and unusual evening.

Plans are completed for the annual concert to raise scholarship funds. The concert will be held on Sunday evening, April 3, and the artist will be Giora Bernstein, noted violinist, accompanied by George Zilzer, a member of the faculty at Brandeis University.

(Cooper)

JOAN FAYE ANDLER

Joan Andler, Simmons Student, Engaged To Wed

Mr. and Mrs. Hyman Andler of Newton Centre and Allerton have made known the engagement of their daughter, Miss Joan Faye Andler, to Bernard S. Gilfix. He is the son of Mr. and Mrs. Allen Gilfix of Newton Centre.

Miss Andler, who attended Syracuse University, is now a student at Simmons College.

Mr. Gilfix is a senior at Wentworth Institute.

A November 20 wedding is planned.

Miss FitzGerald Is Fiancee of Leon LeClair

Announcing the engagement of their daughter, Miss Maria Donna FitzGerald, to Leon Richard LeClair, Jr., son of Mr. and Mrs. Leon R. LeClair of 28 Annapolis road, West Newton, are Mr. and Mrs. James FitzGerald of Waltham.

Miss FitzGerald attended Rosary Academy and Waltham High School. She is a member of the Class of 1960 at Bridgewater State Teachers College.

Mr. LeClair prepared at St. Sebastian's Country Day School for the College of the Holy Cross. He is now attending Boston College Law School.

50th Wedding Anniversary For Volantes

Sixty relatives attended a surprise 50th wedding anniversary party given for Mr. and Mrs. Nicola Volante of 16 Chapel St., Newton, Saturday evening at the Mirador in Framingham.

The party was given by their son and daughter, Mr. and Mrs. Lawrence Antonellis of 16 Chapel St, and Mr. and Mrs. Antonis Volante of 78 Los Angeles St., Newton.

Mr. and Mrs. Volante have five grandchildren, three of whom were present at the party. They were married in Atina, Italy, on Feb. 3, 1910, and landed in America in 1911.

Mrs. Volante was president of the Fiore D'Italia Lodge for 17 years, and has been president for the past 16 years of the Woman's Benefit Society of St. Mary of Carmen. Also, she has been vice president for 14 years of the St. Anthony of Padua Society.

Mr. Volante is a member of St. Mary of Carmen Society and also an officer. He is a member of Umberto Primo Lodge, and is employed at Rose-Derry Co., on Chapel St.

Lecture On 4 Garden Seasons

A lecture by Mrs. Murray H. Mellish on "Four Seasons and Small Gardens" to be illustrated with colored slides, will be the interesting program for The Newton Highlands Garden Club, Tuesday evening, Feb. 23, at 8 p.m. in the Highlands Workshop.

Mrs. Clifford Rust, club president will conduct the business meeting.

Refreshments will be served following the lecture by Mrs. Warren Dillaway, Mrs. Henry Nelson and Mrs. William Perry.

Second Daughter, Third Child

To Mr. and Mrs. Morris I. Green (Henrietta Spitz) of West Newton, a daughter, second girl, third child, Amy Helske, at the Beth Israel Hospital on Feb. 7. Mr. and Mrs. Joseph Gordon of Newton Highlands and Mr. and Mrs. Maurice S. Spitz of Waltham are the proud grandparents.

MR. AND MRS. DAVID J. WALSH

David Walsh-Louise Brown Were Married Recently

One of winter's loveliest brides is the former Miss Louise A. Brown, whose marriage to David J. Walsh took place recently at the Church of the Most Precious Blood in Hyde Park.

Mr. and Mrs. Joseph E. Brown of Hyde Park and Mr. and Mrs. Robert M. Walsh of 78 Greylock road, Newtonville, are the couple's parents.

The Rev. Philip Kenney, cousin of the groom, celebrated the 10 o'clock nuptial mass at which two rings were exchanged. A reception followed at the Pillar House in Newton.

Escorted by her father, the bride wore a gown made of pure silk white peau de soie. Her fitted bodice had a sweetheart neckline enhanced with precious lace. Her full skirt, designed with beaded appliques, terminated in a train.

Pearls entwined formed the becoming crown which held in place her illusion veil. She carried her missal and her flowers were orchids and stephanotis.

Miss Joanne Brown of Hyde Park was her sister's honor maid. Miss Nancy Misilo and Miss Mary Ann Nappi, both of Roxbury, and Miss Linda Walsh of Newtonville were her other attendants.

Serving as best man for his brother was Mark Walsh of Newtonville, Robert M. Walsh, Jr., of Manchester, N. H., John Walsh of Richmond, Va., and Joseph F. Keane of Hyde Park were the ushers.

After a wedding trip, the couple are now living in Lowell.

The bride is a member of the senior class at State Teachers College at Boston.

Mr. Walsh, who is attending Boston College, works for the Telephone Company.

Former Esta Lee Berger, Groom Living in Brighton

Twelve Brock street, Brighton, is the address of Mr. and Mrs. Kenneth W. Salkind (Esta Lee Berger), whose marriage took place recently at Brookline's Beacon House.

Mr. and Mrs. Eli E. Berger of 28 Hyde street, Newton Highlands, and Mr. and Mrs. Albert M. Salkind of Brookline are the couple's parents.

Dr. Albert I. Gordon officiated at the noon wedding, at which the bride and groom exchanged wedding rings. A reception followed the bridal ceremony.

Given away by her father, the bride wore a gown of satin and Alencon lace. Her fingertip illusion veil was caught to a becoming headpiece. She carried her Bible, and her flowers were stephanotis.

Miss Charlotte Salkind of Brookline, sister of the groom, was maid of honor. Miss Janet Berger of Newton Highlands was junior bridesmaid for her sister.

The bride's brother, Edward Berger of Newton Highlands served as best man. Ushering were Irving Gates of Brookline, Richard Yaffee of Natick, Richard Rogers and Manuel Segura, both of Brighton.

The couple left on a trip through New York State.

Mr. Salkind was graduated from Suffolk University.

First Son, Second Child

Eric Scott is the name given the first son, second child, born recently to Mr. and Mrs. Leslie N. Shohan (Carole M. Richman) of Allston at the Beth Israel Hospital. Mr. and Mrs. Mendel Shohan of Roxbury and Mr. and Mrs. Benjamin Richman of Newton share grandparent honors. Mrs. Mollie Richman of Miami, Fla., is the great grandmother.

Newton Hglds. Woman's Club

March is "Literature Month" at the Woman's Club of Newton Highlands. Mrs. Charles P. Lewis, Secretary of the Division of Literature of the State Federation, will present a talk on "Books and Writers I Have Known," at the Newton Highlands Workshop, Wednesday, March 2, at 2 p.m.

Mrs. Edgar Delamater is in charge of arrangements. The guest of honor will be Mrs. Kenneth Waite. Chairman of the State Division of Literature.

A social hour will follow the meeting, with refreshments served by Mrs. Frank Greene, chairman of the Drama and Literature Committee, assisted by Mrs. Charles Brown, Mrs. Russell Clark, Mrs. John Fox, Mrs. Stephen Hung, Mrs. Norman Krim, Mrs. Ross Langill, Mrs. Kenneth Lynde, Mrs. Dana Sylvester and Mrs. Philip Wilbert.

David Gorfinkle Marries Lesley College Senior

Now making their home at the Ambassador Hotel in Cambridge are Mr. and Mrs. David Kaskell Gorfinkle (Bernice Mae Cohen), whose marriage took place recently at the Beacon House in Brookline.

Mr. and Mrs. William Cohen of Lynn and Mr. and Mrs. George N. Gorfinkle of 508 Walnut street, Newton, are the couple's parents.

Rabbi Kaziz and Cantor Shelkan from Temple Mishkan Tefila officiated at the 6:30 o'clock service. A reception followed the double ring ceremony.

The bride wore a traditional white satin gown enhanced with Chantilly lace over net. Her fingertip illusion veil fell from a crown of seed pearls. She carried white flowers.

Mrs. Stanley Nissel of Alexandria, Va., was matron of honor for her sister-in-law. Miss Rae Dinner of Swampscott was honor maid, while Barbara Sue Zimmerman was flower girl for her aunt.

Serving as best man for his brother was Stanley Nissel of Alexandria, Va.

The corps of ushers included four brothers-in-law of the bride, Eli Lehman, Theodore Adelson, Herbert Zimmerman and Richard Berman, all of Marblehead, as well as J. Ronald Fishbein of Boston, Samuel Gilfix of Newton and Stanley Charm, also of Newton, cousin of the groom.

While on their honeymoon the couple spent some time in Puerto Rico, the Virgin Islands and New York City.

The bride is a member of the class of 1960 at Lesley College.

Mr. Gorfinkle was graduated from Harvard College, class of 1954, and the University of Pennsylvania Wharton Division of Business and Finance, class of 1956.

Harvard-Radcliffe Students Plan to Exchange Vows

Announcement from Mr. and Mrs. Charles E. Perkit of Brookline and North Falmouth has made known the engagement of their daughter, Miss Joyce L. Perket, to John M. Shapiro. He is the son of Mr. and Mrs. George I. Shapiro of Newton and East Winthrop, Me.

Miss Perkit is now attending Radcliffe College.

Mr. Shapiro is a student at Harvard College.

Lecture On Parks

Members and friends of the Newtonville Garden Club will attend an illustrated lecture on "Winter and Spring in Our National Parks," by Miss Eleanor Richmond at the Newtonville Library Hall on Thursday, February 25, at 10:15 a.m.

(Jordan Marsh)

CAROL M. BROWN

Carol Brown, Alan Jacobson Will Marry

The engagement and approaching marriage of Miss Carol Mildred Brown to Alan Keith Jacobson, son of Mr. and Mrs. J. A. Jacobson of Milton, has been made known by her parents, Mr. and Mrs. Thomas G. Brown of 248 Tremont street, Newton.

Miss Brown, who was graduated from Katherine Gibbs School, is a secretary at the Perkins School for the Blind.

Mr. Jacobson is a senior at Wentworth Institute, where he is president of the Tau Alpha Pi national honor society.

April's first Saturday, the 2nd, is the date set for the wedding.

DOG SCHOOL
Train your dog in general obedience 7 lessons for $15 Classes held year round. Tel. L. LEE SCHULMANN, trainer TW 4-1684 at Weston Dog Ranch, N. E.'s outstanding dog and cat boarding kennel, 248 North Ave., Weston. Take Route 128 — Exit 44, 2 minutes

STRIDE RITE SHOP
Prescriptions filled and carefully fitted
BEFORE AFTER
JACOBS SHOES
Quality Fit Since 1905
30 Chestnut St., Needham
Park Rear - HI 4-1613
Open Fri. Eves. Norfolk Charge

EADIE'S
Restaurant and Bakery
1430 HIGHLAND AVENUE NEEDHAM
NOW OPEN EVENINGS
MONDAYS THRU THURSDAYS 'TIL 7:30 P.M.
FRIDAYS 'TIL 8:30 P.M.

From Our Bakery
A Complete Line of Bread and Pastries
Decorated Cakes For All Occasions

In Our Restaurant
A Fine Selection of Meals or Snacks

EVENING SPECIALS
Friday, February 19th
Meals Served A la Carte or Full Dinners
Evening Prices Prevail
EADIE'S SELECTED TENDERLOIN STEAK
Broiled Mushroom Pieces
French Fried Crinkle Cut Potatoes
Salad
CREAMED HALIBUT AU GRATIN CASSEROLE
Potato Vegetable
ITALIAN VEAL CACCIATORE AND SPAGHETTI
Tomato Sauce - Grated Parmesan Cheese
Salad
FRIED FILET OF SOLE
Newburgh Sauce
French Fried Potato Salad
FRIED IPSWICH CLAM OR BAY SCALLOP PLATE
Tartar Sauce Cole Slaw French Fried Potato
FROZEN ECLAIR AND HOT BUTTERSCOTCH SAUCE
BAKED INDIAN PUDDING AND ICE CREAM
ICE CREAM PUFF AND HOT FUDGE SAUCE
ASSORTED CAKES - PIES - PASTRIES FROM OUR OWN BAKERY (Also Open 'til 8:30 Fri. Eves.)

You Are Invited to Our Annual OPEN HOUSE
Washington's Birthday MON., FEB. 22 10 A.M. to 4 P.M.
Parents, High School seniors, Guidance Directors, Veterans—anyone interested in the unlimited opportunities in
ELECTRICITY and Industrial ELECTRONICS
Men to visit COYNE SCHOOL, the oldest, largest, finest equipped in N.E. teaching these subjects exclusively!
REGISTRATION FOR NEW DAY & EVENING CLASSES AND FOR SEPTEMBER, 1960, CLASSES
COYNE ELECTRICAL & TECHNICAL SCHOOL
100 MASS. AVE., BOSTON (at Mass. MTA Station)
Lic. Mass. Dept. of Education Tel. COpley 7-3015

ICE SKATING
Boys' Hockey Ages 8 to 12
Tues. thru Sat., 5 to 7 p.m.
20 (2) HOUR SESSIONS ONLY $21
Superior coaching and instruction. We have a beginner's couples session for Friday night with Don Cushing as instructor.
Maribel Vinson Classes are Tuesday afternoon and Thursday morning. We have other fine instructors. Do not phone, but come and see.
TABOR SCHOOL
1191 Greendale Avenue
Needham

Everything in Travel Anywhere in the World ... Anytime
Chamberlain TRAVEL SERVICE
795 Washington St.
Newtonville
WOodward 9-9410

USE YOUR PHONE • SHOP AT HOME
Custom Made DRAPES • SLIPCOVERS
No Overhead — Lowest Prices
Call NOrwood 7-3893
NORWOOD DRAPERY & SLIPCOVER

SALE CONTINUES
WITH ADDITIONAL MARKDOWN
ON SOME ITEMS
Robert's
SHETLAND SHOP
½ PRICE
CLEARANCE SALE
Now In Progress
at
Robert's Shetland Shop
475 Washington Street, Wellesley
(Opposite St. Moritz)
ROBERT'S: Wellesley - Framingham - West Dennis

GRAND OPENING
Anthony's Creations
765 BEACON STREET
NEWTON CENTRE
Come in for complete beauty service.
Specializing in hair coloring and styling. New air-conditioned drying with cool-air comfort.
Hair Styling by Miss Louise, formerly of Newtonville, also Miss Maureen, formerly of South Shore resort area.
Anthony's Creations
WO 9-9577
Open Every Day From 8:30 A.M. to 5 P.M.
Also Open Thursday and Friday Nights

• EXPERT
• RELIABLE
• THRIFTY
• COURTEOUS
• PROMPT
DIEHL'S
24 HOUR FUEL OIL SERVICE
Call . . .
CE 5-1530
OL 3-0170

HERBERT B. DOWNS

4-Year Olds To Be Admitted To Brimmer Camp

Four-year-old boys and girls will be taking part in activities at the Brimmer and May Day Camp in Chestnut Hill this summer for the first time since the Day Camp opened in 1957.

The move is being made because of numerous parental requests and the fact that the camp has the needed physical facilities.

In announcing this change, Herbert B. Downs, 34 High St., Newton Upper Falls, director, said, "The Brimmer and May Day Camp enrollment is small enough to give every boy and girl plenty of individual attention yet large enough to make interesting companionship and full team play."

The Brimmer and May Day Camp has been accepted by the American Camping Association and displays the acorn insignia which indicates to parents that this camp meets the standards of the ACA in each of eight measurable areas.

Mrs. Arthur L. Davis, of 138 Middlesex Rd., Chestnut Hill, teacher in the Brimmer and May School, will be in charge of the program which will include swimming, sports, tennis, archery, crafts and nature.

Mr. Downs is a teacher in the John W. Weeks Junior High School in Newton Centre and on the board of directors of the New England Day Camping Associatoin.

Attend Pre-Lenten Study Conference

Three Newton residents were among more than 250 Congregational Christian and Evangelical and Reformed ministers from 12 states who attended the 25th Annual Pastors Pre-Lenten Study Conference held this week in Springfield.

They were Rev. J. Arthur Samuelson, Rev. Frank M. Weiskel and Mrs. Harriet C. Weiskel, of Newton.

The sessions were sponsored by the Dept. of Evangelism f the Board of Home Missions, Congregational Christian Churches.

New Corporators Of Northeastern

Five local residents have been elected members of the Northeastern University Corporation, according to an announcement by President Asa S. Knowles.

Comprised of nearly 100 outstanding business, industrial, professional, and civic leaders, the University Corporation is the top policy making body at the university.

Those named to the corporation are Edward L. Bigelow of 65 Essex Rd., Chestnut Hill, chairman of the board and director, Second Bank - State Street Trust Company; Martin Brown of 200 Cotton St., Newton, president, J. & M. Brown Company, Inc.; Maurice Lazarus of 432 Dedham St., Newton, president and general manager, William Filene's Sons Company; James H. Orr of 112 Homer St., Newton Centre, president, Colonial Management Associates, Inc., and Joseph G. Riesman of 21 Wolcott Road Extension, Chestnut Hill, Boston trustee.

Personnel Club Hears Dr. Grob

The Personnel Managers Club of the Newton Chamber of Commerce meets tonight (Thursday) at 6:30 p.m. at the Pillar House, and the guest speaker will be Dr. Samuel Grob.

He is associate director of the Mental Health Association and is a clinical psychologist with experience in industry. He will speak on "Industry Looks at Mental Health."

Parke Snow's

A FAMOUS MAKER'S REGULAR STOCK
AT THE LOWEST PRICE WE'VE SEEN!

Misses' Washable Flannel
80% Wool, 20% Nylon

Slacks

Sold earlier this season up to $8.98
NOW ONLY
$4.99

• Charcoal • Bankers
• Navy • Loden
• Plaids, Mixtures

SIZES 8 to 20

Expertly man-tailored, tapered slacks at the lowest price we've seen THIS or ANY OTHER SEASON! Ankle length, leather belted. You'll want to really stock up at this fantastic low price! All the wanted shades plus plaids and mixtures.

Saturday
February 20
9:30 A.M. to
5:30 P.M.

Parke Snow's

CRAZY DAYS

Meet Our Store Manager "Kookie"

This is "Bargainsville" man — and you "nose" it ! !

DIG THESE CRAZY PRICES

KRAZY DAZE WOMEN'S ROBES
Regularly $5.98 Only 11 Left
Only $1.97

LADIES' BLOUSES
Regularly $2.98 - $3.98 - $5.98
Now Only
$1.17 - $1.47 - $2.37
40 of these

MISSES' SWEATERS
Regularly $3.98 - $5.98
$1.47 - $2.37
9 to choose from

MISSES' DRESSES
Originally $8.98 to $14.98
Only $3
18 left

MISSES' JERSEY BLOUSES
Reg. $5 & $5.98
$2.37
10 for you

MISSES' COTTON Daytime DRESSES
Were $3.98 - $6.98
$2.22

MEN'S LONG-SLEEVED SPORT SHIRTS
Don't miss this value!
Regularly $2.98
Only 24 left
Only 97c

Oops — pardon the bats in our belfry — flipped our lids — ya' know!

BOYS' WOOL HATS
A steal at this price!
Regularly $1.98
These will go fast and there are only 10 left.
Only 66c

I say, Watson, isn't that Professor Moriarty at Parke Snow's CRAZY DAYS?

FLATS & SPORTS
Broken Sizes
Women's & Girls'
$2.77 pr

Women's SLIPPERS
Fur Trimmed & Others
pair 97c

Women's DRESS SHOES
2 and 3 of a kind
Values to $8.99
$3.47 pr.

Children's Shoes Straps & Pumps
Boys' & Girls' OXFORDS
$2.77 pr.

Our Famous Buffalo Junior
BOYS' SHOES
Odd Lots
Black or Brown - Size 12½ - Big 6
$3.77 pr.

Our Boss studied a 'broad' — so he knows a lot about good merchandise!

BOYS' SKATING SOX
Originally $1 pair
Now Only 27c

INFANTS' HATS
Reg. $1.98 - $2.98
90 Items
25c

LADIES FLANNEL SLEEPWEAR
Reg. $3.98 - $5.98
$1.77

GIRLS' COTTON ANKLE SOX
Reg. 39c only
Come early!
Only 195 pairs to choose from
7c pr

BRAS
Reg. $1
Only 47c

Postal Volume

Washington — Mail handling by the U. S. postal service amounts to about 20 pieces of mail each year for every world inhabitant.

Shell Inventory

Miami — About 100,000 sea shells are named and they range in size from microscopic varieties to 500 pounds in weight.

EXPANSION CASH SALE!

TV's - Radios - Hi-Fi's - Tape Recorders - Organs
Air-Conditioners

WEEK OF FEBRUARY 22

May we suggest you come early for best selection?

FOR YOUR CONVENIENCE THERE WILL BE

OPEN HOUSE

(Washington's Birthday)

MONDAY, FEB. 22 — 1 to 8 P.M.

The SAVINGS afforded will be MOST SUBSTANTIAL. Continuous demonstrations, playing and lessons on the new transistorized THOMAS Chorale Organ.

Refreshments will be served.

LEE LOUMOS, Inc.

1347 Washington St. BI 4-7240 West Newton

Parke Snow's

Stationery Special

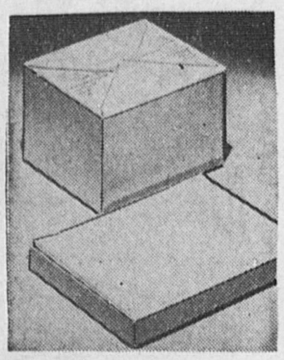

Regularly $1.00

Two Boxes

For

88c

All are large count boxes. "Rag" content papers. A good gift for anyone at anytime. Buy several boxes to have on hand. Single sheets, folded letter, notes and many others.

Parke Snow's

Sale! Leatherlux Antique Finish

Desk Accessories

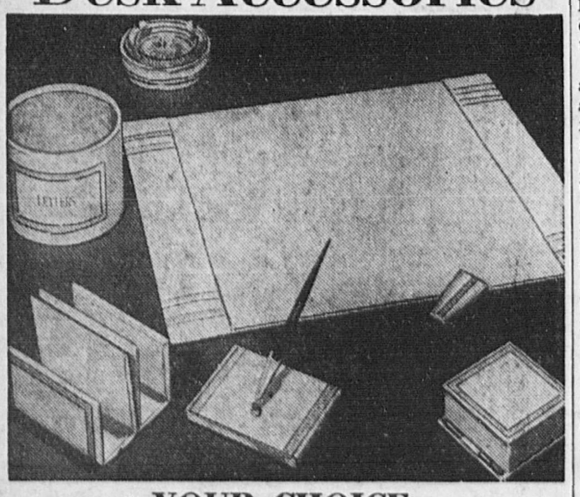

YOUR CHOICE:

76c Values to $2.00

Desk pads, perpetual desk calendar, address book, letter opener, ash tray, book covers, pencil-well pen stand, jumbo pad and pencil, photo-albums, memo box and many others. Your choice at this low, low price.

Four Assortment

Bubble Bath Special

$1.50 Value

86c *Plus Tax*

Four assortments to choose from. Vase bowl, bag, bowl and bag combination. Pastel shades including pink, green and blue. Pretty decal on vase or bowl. Ideal for gifts or personal use.

Tax Rate May Get $5 Hike

(Continued from Page 1)

partment budget separately from the budgets of other municipal departments which can be reduced by the Aldermen.

A $351,000 rise in the amount of money the city must provide for debt retirement this year and salary hikes for municipal employees are principally responsible for the increase in the portion of the budget over which the Mayor has control.

Mayor Gibbs must provide funds to cover for a full 12 months this year the cost of a pay raise granted to city employees last April 1. That wage hike was in effect for only nine months in 1959.

The Mayor also has recommended further wage increases for city workers, ranging from $120 to $200 per year, which would become effective April 1 of this year. Police and firefighters would get a $200-a-year boost.

A number of factors which will play a part in determining the exact amount of the 1960 tax rate are not yet known.

One of these will be the assessed valuation of taxable property. If that increases substantially, it would absorb part of the additional school and municipal costs.

It is anticipated that the Board of Aldermen may trim down the budget submitted by the Mayor, just as it did a year ago.

Newton also received a windfall of $400,000 from the Commonwealth shortly before the end of last year when income tax collections proved larger than expected as a result of the withholding system.

That gain was partly offset by the fact the state assessments upon the city this year are approximately $166,000 higher than a year ago.

Even though Mayor Gibbs and the Board of Aldermen are hopeful of preventing a tax rate jump of as much as $5, some increase in the rate is regarded as inevitable.

The school budget, with its increase of $1,049,875, cannot be reduced.

The $351,000 rise in debt charges must be met.

The pay raises which went into effect last April 1 must be paid for a full 12 months this year.

An examination of the Mayor's budget leads to the impression that there is not much room for pruning by the Aldermen, although the latter will undertake to make what economies they can.

HENRY N. LAMAR

Harvard Coach Will Operate Me. Boys Camp

Henry N. Lamar, football and boxing coach at Harvard for many years, has announced that he will operate the exclusive Moose Trail Lodge at Denmark, Me. as a camp for boys this summer.

This lovely property with more than a mile of shore front is on Moose Pond, one of the most picturesque of all Maine lakes. The Pleasant Mountain Chair Lift and Ski Area is on one end of the lake. The foot trail to the top originates almost at the gate to the camp.

With 20 buildings including a recreation hall, dining hall, assembly hall, boat house, infirmary and cabins the layout is probably equal if not superior to any boys' camp in the state. The athletic opportunities include 2 beaches, a full-sized football field, baseball, basketball, volley ball courts, a rifle range and boxing platform. Canoes, sailboats, water-ski equipment, floats, docks and diving platforms are part of the paraphernalia.

Running spring water, toilets and hot showers in each cabin are health features not found everywhere.

Mr. Lamar has been at Harvard for 28 years and has had 20 years of experience in very fine boys' camps. He has surrounded himself with a corps of experienced assistants and counselors. His one purpose is to make his camp as good a camp as can be found. At Moose Trail Lodge he has all the physical materials as well as personnel to accomplish his objective, and no expense will be spared to this end.

Foreign Pupils-

(Continued from Page 1)

studying at the local high school, took part in the program.

Gulser Berke, of Turkey, and Danile Monti, from Argentina, told of their delight in visiting America and of the genuine pleasure they have found in their associations in Newton. They compared student life at their native schools with similar experiences in this country.

They expressed appreciation of the program which enabled them to live and study in the United States and were especially grateful for their warm-hearted reception in Newton.

Mrs. Stephen Kaufman, chairman of the fund raising committee for the Newton chapter of the student exchange program, introduced the two overseas visitors. Jerome Grossman, vice-president of the Newton PTA Council, presided at the meeting.

Dr. Knapp To Speak Here On Friday Night

Rev. Dr. Forrest L. Knapp, general secretary of the Massachusetts Council of Churches, will preach on "Freedom and Religious Pluralism," in observance of National Brotherhood Week, at the Friday evening service at Temple Mishkan Tefila, Newton, tomorrow night at 8:15 o'clock.

Dr. Knapp has held four types of Church Council secretaryships — local, state, national and world.

He has travelled extensively in more than 40 countries and is recognized as an outstanding preacher.

Social Science Club

Mrs. T. Edson Jewell and Mrs. Charles H. Kimball will be hostesses for the meeting of the Social Science Club of Newton next Wednesday, Feb. 24, at the Hunnewell Club when Mrs. Ernest E. Morenon will give a paper on Nobel prize winners in the novel-historical class.

Meet Your Visiting Nurse

MRS. ELEANOR PERRY

In the course of one busy day, Mrs. Eleanor Perry may travel as much as 30 miles visiting people throughout the Newton Corner, Newtonville area.

During these visits, Mrs. Perry will discuss physical and psychological development with the mothers of young children. She gives general nursing care to a number of patients, young and old.

Mrs. Perry, a graduate of Massachusetts General Hospital School of Nursing and Simmons College School of Nursing, is an energetic busy member of one of Newton's important Red Feather agencies, the Newton Visiting Nurse Association.

In addition to her calls to homes in the area, Mrs. Perry visits Pomroy House Nursery school three mornings a week.

Here she works with the teachers in examining the children for signs of communicable diseases and refers them to their doctor when this is indicated. Mrs. Perry is starting a program of teaching basic health habits to this young group.

Twice a month she assists the doctor at the Pomroy Well Baby Conference. During these conferences as many as 25 children may be seen in one afternoon. Volunteers are always needed on these days, as it gives Mrs. Perry more time to talk with mothers about vital problems.

State Court-

(Continued from Page 1)

the Aldermen not only to appropriate the $1100 which it refused to approve last year but to add on an additional 25 per cent penalty charge of $275.

Judge Quirico imposed the penalty under the provisions of a state law which forbids any City Council or Board of Aldermen from cutting school department budgets.

The jurist also held in his ruling that the Aldermen have no authority to restrict the use of school funds for out-of-state travel to any special kind of travel.

The original court suit was filed by a group of Newton taxpayers, among them School Committee Chairman Haskell C. Freedman and Frank A. Day, Jr.

Attorney Frederick G. Fisher, Jr., served as counsel for the group.

City Solicitor Matt B. Jones will represent the Board of Aldermen in the case before the Supreme Court which is expected to result in a clearly defined decision on the right of the Aldermen to control school expenditures.

Because of the amount of cases pending before the Supreme Court it is anticipated in legal circles that the decision in the conflict between the Board of Aldermen and the School Committee probably will not be made until some time next fall.

Cub Pack No. 5

A large turnout of cubs and parents attended the annual Blue and Gold dinner of Cub Pack 5 held at the Bowen school in Newton Centre. Invited guests included Sam Sax, Dave Leninthal and Mr. and Mrs. Ridlon. Bill Stover, neighborhood scout commissioner, awarded the pack committee cards. Louis Perroti of Troop 8 held a Boy Scout advancement ceremony welcoming new scouts to his troop. Cubmaster Frank Dullea was surprised with a plaque for his outstanding service to Pack 5.

The following awards were given: Wolf badge—Jonathan Newman, David Jerome and Bruce Miller. Wolf and gold arrow — Frank Signore, Allen King, Michael Burger and Mark Holly. Wolf, gold and silver arrow — Barry Silverman. Gold arrow — Nathan Shafer, Paul Howard and Michael Murdock.

Gold and silver arrow — Wayne Finklestein, Bruce Bornstein, Michael Primack, Joseph Friedman, Barry Weisman, Joel Wallerstein and Jay Wallerstein. Bear badges — Gordon Wallace. Bear, gold arrow—Bruce Carson. Lion and Webelos — Paul Erba. Lion, gold arrow—Joseph Loffredo. Lion and Webelos — Richard Mushlin, John Seletsky and David Winer. Denner — Ned Morse, Kenneth Appel and Andrew Schwartz. Service star—Gerald Gehr.

Life Saving And Water Safety Course

A complete course in YMCA Junior and Senior Life Saving and Water Safety will be given at the Newton YMCA beginning Tuesday, March 1, according to Robert G. Rowe, Associate Physical Director.

The course is open to men and boys and will meet once each week covering the latest and most efficient methods of life saving and up to date data on methods for water safety.

To qualify for the course each person must prove himself a capable swimmer by passing a water ability test at the first session. Applicants must have a good working knowledge of the back, breast, side and crawl strokes.

Successful completion of the course will result in certification as a YMCA Junior or Senior Life Saver. No applications will be accepted after the first session.

Rummage Sale

The Couples Club of the First Unitarian Society will hold its annual rummage sale on Wednesday, February 24, in the Parish House at 1326 Washington street, West Newton.

The sale, with Mrs. William O. Wise, Jr. and Mrs. Stephen York as co-chairmen, will last from 10 a.m. until 2 p.m. Coffee and sandwiches will be sold by the Jaynes League with the help of Mrs. Joseph C. Skinner.

ALLETS

GIFT & CARD SHOP

"Fifth Avenue Giftware"
827 Washington Street,
Newtonville
(at intersection of Walnut)

DEcatur 2-4809

Open Thursday and Friday Evenings

NEW IN NEWTON

DRIVER EDUCATION

SAVE ON INSURANCE

We at the Cleveland Circle Auto Schools are proud to announce the opening of another school offering DRIVER EDUCATION. Drivers 16 to 25 can SAVE up to $100 yearly on insurance, and also become a safer driver. Call for a FREE catalog.

Next Course Begins Dec. 17 (Accelerated)

Lessons start daily for drivers of any age

LIMITED PARTICIPATION COURSES: Drivers 16-25 may complete classroom phase at the High School and driving at our school and still receive insurance benefits.

CLEVELAND CIRCLE AUTO SCHOOLS

51 LANGLEY RD., NEWTON CENTRE
LAsell 7-3100

Other Offices

BELMONT IV 4-6500 | BROOKLINE LO 6-8800 | CAMBRIDGE KI 7-6700

Parke Snow's

Three parts - one price tag!

$17.98

3-piece wardrober

Made in Coupe de Ville, a smooth blend of cotton and rayon Cupioni, these three parts are all you need on your trip! They could well be the "backbone" of your wardrobe right at home! A sheath... a fitted jacket... a slim skirt! Mix the parts into several combinations, even wear the skirt with blouses! A smart but economical purchase for the new season! Sizes 12 to 20.

• Navy • Green • Black • Blue

Latest Dividend at 3½% per annum

THE WARREN INSTITUTION FOR SAVINGS
INCORPORATED 1829

Dividends Payable Quarterly

ARCHIBALD DRESSER, PRESIDENT
JOHN P. CARR, HENRY J. NICHOLS, VICE PRESIDENTS
ALBERT E. PFEFFERLE, VICE PRESIDENT and TREASURER
ALBERT R. HILL, LOUIS W. SHEPPARD, ASSISTANT TREASURERS
MALCOLM C. EATON, MALCOLM T. MACVICAR, ASSISTANT VICE PRESIDENTS
HOWARD M. BACON, AUDITOR
CLERK OF THE CORPORATION & TRUSTEES WINIFRED H. NASH

3 PARK STREET — BOSTON 8, MASSACHUSETTS
LAFAYETTE 3-4423

NORTH STATION CONCOURSE, LAFAYETTE 3-4324, HENRY G. HEDQUIST, Manager
SOUTH STATION CONCOURSE, LAFAYETTE 3-4459, CHARLES E. FEHON, Manager

BOARD OF TRUSTEES

*ARCHIBALD DRESSER, Chairman

*RICHMOND K. BACHELDER, HOWARD R. BARTLETT, CHARLES W. BLOOD, JOHN P. CARR, *JOHN H. EATON, JR., BENJAMIN T. FAWCETT, PAUL W. FITZPATRICK, CHARLES KENNY, JAMES F. McMANMON, THOMAS MOTLEY, II, *HENRY J. NICHOLS, THOMAS A. PAPPAS, ALBERT E. PFEFFERLE, *BENAMIN C. TOWER, *ROGER B. TYLER, JOHN A. VOLPE, GILMAN WALLACE, JOHN N. WORCESTER

*MEMBERS OF BOARD OF INVESTMENT

CORPORATORS

(In addition to the above Trustees)

Bancroft Beatley, Harry C. Black, Harry L. Bruce, Nathaniel T. Clark, G. Lamar Crittenden, F. Stanton Deland, Jr., Bertram A. Druker, Malcolm C. Eaton, Hamilton P. Edwards, Winslow B. Felton, A. Benjamin Gewing, Leslie Hastings, Henry G. Hedquist, Albert R. Hill, Converse Hill, Katherine G. Howard, James F. Hunnewell, William O. Kenney, Roland J. Kinsman, Royal A. Mabee, Malcolm T. MacVicar, George S. Mumford, Jr., Winifred H. Nash, Daniel Needham, R.Forbes Perkins, Asa E. Phillips, Jr., Henry H. Pierce, Charles E. Rogerson, Leroy A. Schall, Francis G. Shepard, Louis W. Sheppard, Frederick B. Taylor, Robert Treat, D. Thomas Trigg, William B. Tyler, John P. Vaccaro, Frank B. Wallis, William E. Westman, Erskine N. White, Albert G. Wigglesworth, Arthur Willis, Jr.

CONSOLIDATED STATEMENT OF CONDITION

February 9, 1960

ASSETS		LIABILITIES	
Cash on Hand and in Banks	$ 1,361,573.14	Depositors	$63,901,566.39
United States Government Obligations	19,514,075.09	Mortgagors Payments Not Applied	424,158.00
Other Securities	5,668,613.65	Guaranty Fund	3,747,500.00
Real Estate Loans and Other Real Estate	43,392,983.53	Profit & Loss and Reserves	2,587,708.79
Other Assets	1,048,982.30	Other Liabilities	325,294.53
	$70,986,227.71		$70,986,227.71

SAFETY, STRENGTH and SECURITY

Deposits are 100% Insured in the MUTUAL SAVINGS CENTRAL FUND, INC.

A MUTUAL SAVINGS BANK FOR 131 YEARS

Scout Troop No. 22

In observance of National Boy Scout Week, Leaders and members of Troop 22 engaged in the following activities:

On Sunday, Feb. 7, a delegation of Scouts under the leadership of Sr. Patrol Leader Sidney Marston Jr., and Assistant Scoutmasters Robert Lee and Edmund Hodgen attended church services in a body at The Eliot Church.

On Monday, Feb. 8, at 7:30 p.m. a delegation under the leadership of SM Ian Wentzell and ASM Edmund Hodgen attended the Rededication Ceremony at Newton City Hall Auditorium.

On Tuesday, Feb. 9, a group of the Troop Leaders attended the Council Recognition Banquet at Meadow Brook Junior High School.

Wednesday evening, Feb. 10, culminated the activities with a Tenderfoot Investiture Ceremony conducted by ASM Edmund Hodgen at which time Robert Andersen and Mark Demariano received their Tenderfoot Badges.

A Court of Honor conducted by SM Ian Wentzell presented the following awards: Wakely Purple received Camping and Hiking Merit Badges, and Assistant Sr. Patrol Leaders Badge; David Krukonis the Printing Merit Badge; Robert Bell Second Class Scout Badge and Troop Scribe Badge; Richard Gurry, Steven Vogelsang, David Menstrom and Lloyd Wentzell all received one year service stars.

Motion pictures of the Bomarc Missile and Scouting Activities concluded the program.

Marriage Intentions

Joseph L. Supple, 123 Grant Ave., Newton Centre, sales representative, and Claire L. Henneberry, 121 Littlefield Rd., Newton, medical secretary.

David L. McLeod, 13 Nonantum Pl., Newton, spray painter, and Elizabeth A. Hatherley, 23 Maple St., Watertown, typist.

Robert J. Adamson, 53 Westbourne Ter., Brookline, sales service representative, and Naomi B. Danovitch, 37 Westbourne Rd., Newton, teacher.

Bernard J. Link, Gouverneur, N. Y., U. S. Air Force, and Margaret C. Ryan, 440 Lexington St., Auburndale, secretary.

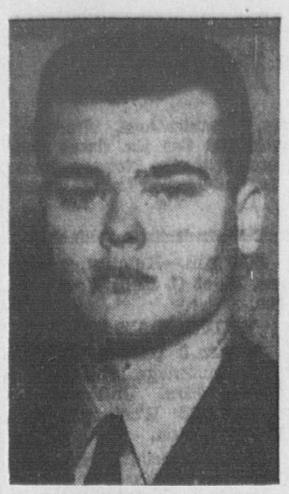

EMILE W. J. TROUP

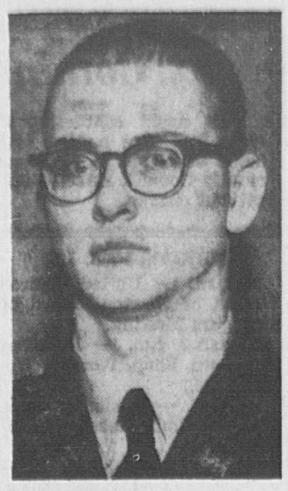

ELIOT F. TUCKER

Two Newton Students Made Group Officers

Emile W. J. Troup, 12 Hallron road, Newton Lower Falls, and Eliot F. Tucker, 17 Goddard street, Newton Highlands, have been elected vice president and secretary, respectively, of the student chapter, Society of American Military Engineers at Northeastern University.

Troup, a third-year student majoring in civil engineering in Northeastern's College of Engineering, is a graduate of Newton High School and son of Mr. and Mrs. William J. Troup.

He is a member of the Northeastern University Civil Engineering Society and is employed in a co-operatiev work job at Anderson-Nichols & Co., Boston.

Under the co-operative plan of education at Northeastern, upperclass students alternate 10 and 16-week periods in the university with periods of equal length on regular paying jobs in business and industry.

Tucker, also a graduate of Newton High School, is a third year student majoring in civil engineering and is the son of Mr. and Mrs. Francis E. Tucker. In addition to being a member of the Northeastern University Civil Engineering Society, he is active in the Rifle Club and is employed in a co-op job at Camp, Dresser & McKee, Boston.

Som'ville Edges Newton 3 to 1

Last place Somerville, on the strength of Shean Quinlan's brace of first period goals, upset Newton High's hockey team at the Arena Saturday, 3 to 1.

The loss was Newton's fifth of the year against six wins and two ties, and pushed the Tigers into a second place tie in the GBI race with Brookline with 14 points each—10 points behind leading Arlington.

The summary:

Somerville (3): g, Corbett; lw, Quinn; c, Crotty; rw, Quinlan; ld, Hughes; rd, McDonald.

Spares: Burgess, Hurnawitz, O'Connor.

Newton (1): g, D. Thompson; lw, Valle; c, Urell; rw, Lancaster; ld, Connors; rd, Reilly.

Spares: Ryan, Peters, Shalin, V. Thompson, Ellis, Clarke.

Newton High Cagers Split

Newton High School beat Cambridge Latin 61 to 55 in overtime last week to snap a five-game losing streak, but then bumped into Waltham and Allie Crane to lose 73 to 61 in two Suburban League games.

Ed Hootstein scored at the final whistle to give Newton a 55-55 tie with Latin at the Cambridge War Memorial Gym last Wednesday. And the Orange scored 6 to 0 in the overtime to clinch the victory.

Hootstein and Ron Lawrence shared top honors with 14 points each.

By edging Newton, Waltham kept alive its hopes of qualifying for the Tech Tourney. Newton gave Waltham harder competition than the final score indicates. But Crane, the Waltham right guard, could do no wrong as he tallied 30 points on 14 goals and four fouls.

The summaries:

NEWTON HIGH

	Gls	Fls	Pts
Hootstein, rf	6	2	14
Geist, rf	0	0	0
Skornik, lf	3	4	10
Fitzpatrick, lf	0	0	0
Lawrence, c	6	2	14
Stam, c	0	0	0
Gordon, c	0	0	0
Ryan, rg	3	5	11
Geltman, rg	0	0	0
Fitts, lg	5	2	12
Kowal, lg	0	0	0
Totals	23	15	61

CAMB. LATIN

	Gls	Fls	Pts
Sousa, rf	4	4	12
Slate, lf	7	1	15
Doherty, c	0	1	1
Pilleri, c	1	4	6
Munro, rg	5	6	16
Harris, lg	0	3	3
Oliver, lg	0	2	2
Totals	17	21	55

Score by quarters:

Newton	17	10	13	15	6—61
Camb.	13	11	15	15	0—55

Junior Varsity

Newton 61, Cambridge 55

—o—

WALTHAM HIGH

	Gls.	Fls.	Pts.
Ricci, rf	4	9	17
Vitale, lf	1	2	4
Sullivan, lf	1	1	3
Guillette, lf	0	2	2
Duffy, c	1	0	2
Smith, c	1	0	2
Crane, rg	14	4	32
Skane, lg	4	5	13
Totals	25	23	73

NEWTON HIGH

	Gls.	Fls.	Pts.
Hootstein, rf	2	0	4
Kowal, rf	4	2	10
Geist, rf	2	0	4
York, lf	3	1	7
Skornick, lf	2	1	5
Lawrence, c	6	4	15
Fitts, rg	4	2	10
Ryan, lg	3	0	6
Totals	26	9	61

Push Plans To Complete Dedham St.

The Director of Public Works, Willard S. Pratt, announces that the city's allotment of Chapter 90 funds will be used to rebuild the fourth and final section of Dedham street, in Newton Highlands at a cost of $143,000. Newton's share will be $35,750.

Also to be done this year will be Crafts street, from Washington street to Waltham street; and Beacon street, from Beacon road in Newton Centre to Gordon road, Waban. The cost will be $75,353, and Newton's share under the Chapter 90 allotment will be $23,750.

For a Mouth-Watering Treat in Meat...

IT'S FIRST NATIONAL — EVERY TIME!

FIRST NATIONAL STORES

CLOSED ALL DAY MONDAY February 22nd — Washington's Birthday

Tender, lean pink meat for you main dish. First National's mildly smoked, sugar cured ham is an excellent meat buy.

HAMS Ready To Eat FACE SECTION LB 49¢ SHANK SECTION LB 39¢

HAM SLICES LB 89¢

Plump, tender young birds selected from the finest northern flocks. All U.S. Grade A with lots of white meat.

TURKEYS OVEN READY 10-22 LB AVG LB 49¢

BELTSVILLE TURKEYS LB 49¢

Mildly seasoned, country style
Sausage Meat LB 39¢

Nutritious—Serve with Cloverdale Bacon
Beef Liver LB 35¢

Sliced—Mildly smoked, sugar cured
Bacon Cloverdale LB 39¢

10-12 lb. avg.—Canned
Whole Ham LB 69¢

Shrimp FANCY SEAFOOD DELIGHT LB 59¢

Haddock Fillets FRESH LB 49¢

Prices Effective at First National Super Markets in This Vicinity. We reserve the Right to Limit Quantities.

Washington's Birthday Holiday Specials!

Comstock Cherry Pie Filling 1 LB 5 OZ CAN 29¢ SAVE 4c
Comstock Apple Pie Filling 1 LB 8 OZ CAN 29¢ SAVE 4c
Nabisco Ritz Crackers 1 LB PKG 31¢ SAVE 4c
Refreshing-Nourishing Welch's Tomato Juice QT BOT 27¢ SAVE 4c
Finast Strained Cranberry Sauce 2 1 LB CANS 33¢ SAVE 2c
Stiles Krispee-Kon 2 3½ OZ PKGS 25¢ SAVE 4c

Shopping Bag Specials!

White or Colored Scot Towels BIG ROLL 29¢ SAVE 3c
Finast Fancy Whole Grapefruit Sections 4 1 LB CANS 69¢ SAVE 9c
Finast Big Family Size Apple Sauce 3 2 LB 3 OZ JARS $1.00 SAVE 11c
Finast Wax Paper 2 125 FT ROLLS 45¢ SAVE 5c

Thrifty Pickle Specials!

Large Processed Whole Dill Pickles 2 QT JARS 49¢ SAVE 9c
Kosher Style Dill Gherkins 2 QT JARS 69¢ SAVE 9c
Mixed Sweet Pickles QT JAR 29¢ SAVE 8c
Peter Piper Sweet Midget Pickles PT JAR 43¢ SAVE 6c

Recently Reduced-Save More!

Semi-Sweet Chocolate Nestle's Morsels 6 OZ CELLO 25¢
Finast Fancy Purple Plums 1 LB 14 OZ CAN 29¢
Cloverdale—Family Style Solid Margarine 2 1 LB CTNS 33¢
All-Purpose Family Finast Flour 5 LB SACK 37¢

Look What We Save You On Fresh Produce!

BANANAS Mellow, Nutritious. Serve sliced with cereal. 2 LBS 29¢

CARROTS Crisp, tender — Also for that boiled dinner 2 CELLO PKGS 19¢

TOMATOES Firm, red ripe—Packed with Vitamin C CELLO PKG 25¢

PEARS ANJOU Tender, juicy, ripe and mellow 2 LBS 39¢

Fresh From Our Ovens!

With plenty of plump sweet juicy cherries and a light flaky crust — it just can't be beat.

Joan Carol CHERRY PIE EACH 45¢
Betty Alden Italian Bread 2 1 LB LOAVES 39¢
Joan Carol Cherry Loaf Cake EACH 29¢
Joan Carol Coffee Ring EACH 35¢

Frozen Foods Specials!

"Yor" Garden Fresh Frozen ORANGE JUICE
SAVE 11c 2 12 OZ CANS 63¢ SAVE 22c 6 6 OZ CANS 95¢

Darling Hamburger Steak 12 OZ PKG 65¢ SAVE 10c
Dorann Farms Delmonico POTATOES 2 10 OZ PKGS 39¢ SAVE 10c
Finast Cherry Vanilla Ice Cream PT CTN 39¢ SAVE 6c

Cleveland Cab
ASpinwall 7-8700

TRANSPORTATION
DOOR-TO-DOOR

ALL MAKES
NEW PORTABLE TYPEWRITERS
AT LOWEST DISCOUNT PRICES

PLUS Low Budget Terms 1 Full Year Guarantee

Shop Everywhere Then Compare

Standard and Electric Typewriters and Adding Machines
• RENTALS • SALES • SERVICE

PETER PAUL
OFFICE EQUIPMENT CO., INC.
11 PINE STREET, WALTHAM TWinbrook 3-8920
OPPOSITE EMBASSY THEATRE PARKING LOT
27 Years of Progressive Service Established 1933

GRAND OPENING
TRIM
Health Studios for Men & Women
2304 Washington St.
on Newton-Wellesley Line
DE 2-8280

$20,000 in equipment at your disposal to insure the following results

3 MONTHS FREE!

If you fail to achieve these results in 60 days, regardless of age, without starvation diet or pills!

Overweight?
HIM & HER
• 3" off waist & hips
• 1" off ankles
• Lose 15 pounds
• Tone loose tissues

Normal or Underweight?
HER:
• Add 2" to bust
• Improved posture
• Reproportion body measurements
HIM:
• Add 3½" to chest & shoulders
• Add 1½" on arms
• Gain 12 pounds

ALSO FEATURED:
• Steam baths
• Massage • Facials
• Sun baths

BRING THIS AD WITH YOU FOR A WEEK'S FREE TRIAL

As Little as 65c per visit

Open 9 A.M. - 9 P.M.
Mon., Wed., Fri. for Women
Tues., Thurs., Sat. for Men
DE 2-8280
No Appointment Necessary
Ample FREE Parking in Rear

77 ROSEDALE ROAD
WATERTOWN

FIND THE BIG STARTLING NEW 77 You Will Locate A Method Of Eating Better For Less

THOUSANDS OF STEAKS — CHOPS — ROASTS at:
WHOLESALE WAREHOUSE PRICES

ONLY OPEN FOR CONSUMER BUYING ON
FRIDAY 10 AM-8 PM
SATURDAY 9 AM-1 PM
Free Parking

WHITE ROCK — Oven-Ready — Fine Chickens
BROILERS & CUT UP CHICKENS 29¢ lb

THE FAMOUS JAC-PAC
Pepper Steaks 4 for 77¢
8—3½-oz portions to a box $1.52
This is STEAK - Not ground meat.

A New Method Of Buying!
A New Method of Saving!

DO YOUR WASH & DRY FREE!
TUESDAY FEB. 23 9 a.m. - 5 p.m.

TUESDAY
No Waiting
GRAND OPENING

NEW! MAYTAG COIN-OPERATED LAUNDRY

• OPEN 24 HRS. A DAY
• FULL 30 MINUTE CYCLE
• MUNICIPAL PARKING NEXT BLOCK IN REAR

NO WAITING . . . NO ATTENDANTS

Use as many washers and dryers as you like. Do a whole week's wash in one cycle. Free soap and bleach on opening day.

SAVE UP TO 50% ON LAUNDRY!

Save costs of handling, ticekting, wrapping, delivery. Start saving now!

303 WASHINGTON ST.
NEWTON CORNER
NEXT TO PARAMOUNT THEATER

The Newton Graphic

Established 1872

246 Walnut Street, Newtonville

Published weekly every Thursday by Transcript Publications, Inc.

P. O. BOX 102

Newtonville 60, Mass. Telephone DAvis 6-4000

Published and circulated every Thursday in Newton, Mass. since 1872

49

Subscription $3.00 a year

Second Class POSTAGE PAID at Boston, Mass.

The Newton Graphic assumes no financial responsibility for typographical errors in advertisements, but will reprint, without charge, that part of the advertisement which is incorrect. Claims for allowance must be made in writing within seven days. Credits for errors made only for first insertion.

Political Highlights

(Continued from Page 1)

Recently, however, the conviction that Furcolo will carry the Democratic banner against Senator Saltonstall next autumn has become somewhat shaky. The impression now is growing that Governor Furcolo himself is in a state of indecision and hasn't yet decided what he will do. That belief is held by persons very close to Furcolo.

One reason for the current flurry of rumors that Governor Furcolo may still surprise everyone and stand for a third term was the announcement by Congressman Thomas P. O'Neill, Jr., that he will be a candidate for reelection and will not run for Governor.

O'Neill, the first Democratic Speaker of the Massachusetts House of Representatives, unquestionably would have been an extremely strong contender for the Democratic gubernatorial nomination if he had sought it.

It is generally agreed by political experts that he would have been a favorite to win the endorsement of the Democratic State Convention in June if Governor Furcolo were not a candidate for renomination.

The four-term Cambridge Congressman is liked and respected by leading Democrats in all sections of the Commonwealth.

He served as Governor Furcolo's campaign manager in 1958 and succeeded in pulling together all elements of the Democratic party in the State.

But after conferring with Furcolo, O'Neill announced that he intended to remain in Congress and to stay out of the gubernatorial contest.

What transpired at the conference between Furcolo and O'Neill has not been disclosed by either man, and they were the only two in attendance.

Perhaps O'Neill had made up his mind not to run for Governor before he went to the State House and was merely paying Furcolo the courtesy of letting him know his decision before he made it public.

Or perhaps, as some State House observers suspect, O'Neill learned there is still a possibility that Furcolo may run for reelection and that this played a part in shaping his decision.

Whatever the reason may be, one thing which is certain is that O'Neill changed his mind about running for the Governorship. The only qualification he placed upon his plans six months ago, when discussing them with friends, was that he would not oppose Furcolo.

This writer still believes Furcolo will run for the U. S. Senate. But any opinion about Mr. Furcolo must be tempered with the observation that he does the unexpected as often as the expected.

The established facts in the background add to the confusion and uncertainty over the political direction in which Governor Furcolo is likely to move.

During a press conference last November, Furcolo, when asked what office he would seek this year, told newsmen that his personal preference would be to oppose Senator Leverett Saltonstall, adding that his political objective always has been a seat in the U. S. Senate.

But he went on to say that in February he would take a careful look to see how his programs were moving along and that if they were not making satisfactory progress he probably would stand for a third term in the Governorship.

February is here. The Governor's programs do not appear to be making much headway in the Legislature, and Furcolo has postponed his take-a-look date until some time in March.

Meanwhile, Lieutenant Governor Robert F. Murphy moved into the gubernatorial field immediately after O'Neill announced he would remain on Washington's Capitol Hill, but Congressman Torbert H. Macdonald of Malden and Secretary of State Joseph D Ward of Fitchburg are still sitting on the fence waiting for Furcolo's decision.

Macdonald and Ward would not oppose Furcolo. So they're marking time, building as much strength as they can but not yet sure what offices they will be seeking after the Governor makes his move.

Governor Furcolo can hardly delay his decision much beyond the end of next month without placing Democratic leader with whom he is friendly in an awkward position. Whatever he eventually decides also will have far-reaching political reverberations and ramifications.

If Furcolo runs for the Senate, Macdonald and Ward will immediately jump into the scramble for the Democratic nomination for Governor.

Should Furcolo decide to stand for reelection, Democratic leaders would have to look around in a hurry for someone of stature to oppose Senator Saltonstall.

That would be a problem for U. S. Senator John F. Kennedy as well as Governor Furcolo. If Kennedy becomes the Democratic nominee for President, it will be imperative that he have a Democratic candidate of strength and stature seeking election to the U. S. Senate in his home State.

Neither Kennedy nor Furcolo could afford to allow Senator Saltonstall to win reelection by default, even though Kennedy and Saltonstall are on cordial terms.

The likelihood is that they would persuade either former Boston Mayor John B. Hynes or one of the outstanding young Democratic leaders to make the fight against Saltonstall.

Another thing which would happen if Furcolo makes a third run for the Governorship is that Massachusetts would witness the unusual spectacle of a sitting Democratic Governor being opposed for renomination both at the State Convention in June and at the primary in September.

Lieutenant Governor Robert F Murphy has formally tossed his hat into the gubernatorial ring and has made it plain that his name will be submitted to the Democratic Convention as a candidate for Governor, regardless of what Furcolo does or doesn't do.

Whether Murphy would run in the primary if he lost at the convention is uncertain But if Furcolo bested Murphy at the convention, he still would face a primary battle with State Treasurer John F. Kennedy, who looms as a formidable contender even though he will not make a campaign speech or accept a contribution.

Furcolo, incidentally, is the only person who ever defeated Kennedy is a state-wide contest. He topped the former Gillette shipping room foreman in the 1952 struggle for the Democratic nomination for State Treasurer.

Where Furcolo would have to fight to gain renomination for Governor, he could have the endorsement for U. S. Senator for the asking on a silver platter.

While politicians in both parties and the public generally are waiting for the inscrutable Furcolo to announce what he is running for, a number of prominent Democrats are being forced to delay final formulation of their own plans.

Congressman Macdonald and Secretary of State Ward both are planning to move into the gubernatorial lists if Furcolo is not a candidate but would not challenge the present Governor and would hastily change their objective if Governor Furcolo seeks a third term.

Governor's Councillor Patrick J. McDonough is in somewhat the same category, although McDonough hasn't yet definitely said that he will run for the Governorship if Furcolo doesn't. However, he is seriously considering the idea.

Altogether, the Democratic party is in a state of uncertainty which will mount until Furcolo finally moves into one contest or the other.

* * * *

Draft-Lodge Move Unlikely To Work

Some Republicans have been discussing the possibility of putting on a draft-Lodge demonstration at the GOP State Convention in June. UN Ambassador Henry Cabot Lodge, Jr. is to be the chairman of the conclave, and some of his admirers feel they might start a stampede which would cause him to accept the nomination for Governor.

Actually, there is little likelihood that such a maneuvre would be successful. The probability is, in fact, that it will be stopped before it gets very far advanced.

Lodge repeatedly has turned down requests and even appeals that he return home and team up with Senator Saltonstall in heading the GOP State ticket in next fall's campaign.

If he were willing to do so, he could have the gubernatorial nomination without opposition. The four candidates in the field would quickly withdraw if Lodge showed any willingness to stand for the Governorship.

The fact is that Lodge obviously has his eyes on the Vice Presidential nomination, and there is more than an outside chance that he will be picked for second place on the Republican national ticket.

If Lodge accepted the endorsement for Governor, he either would have to forego the Vice Presidential nomination or place the Bay State in somewhat the same dilemma which developed when the late Attorney General George Fingold died suddenly in the late summer of 1958.

Barring the most unexpected developments, Massachusetts Republicans will select their candidate for Governor from former Mayor Howard Whitmore, Jr., of Newton, former State Public Works Commissioner John A. Volpe of Winchester, Republican House Leader Frank S. Giles of Methuen and State Senator Philip A. Graham of Hamilton.

Coming Events

To avoid conflicting dates, organizations, churches, clubs, etc., are invited to check and list the dates and hours of meetings, functions, etc., with the Newton Community Council, LAsell 5-5121, for publication in this space without charge.

FRIDAY, FEB. 19

10 a.m. — United Church Women of Newton, Board of Managers Meeting.

10 a.m.-3 p.m. — Emerson Outgrown Shop, Newton Upper Falls.

1-4 p.m. — Senior Citizens Cheerful Club, Rebecca Pomroy House.

1:15 p.m.—Newton Compass Club, N. Highlands Workshop.

1:30 p.m. — Newton Centre Woman's Club, "Consumer Trends in Borrowing," Wilson W. Crouch.

8 p.m.—Newton Cottilion, Commonwealth Country Club.

SATURDAY, FEB. 20

7:45 p.m. — Indoor Sports Club, Edwin O. Childs Recreation Center. Couples Club, dance, Unitarian Church.

SUNDAY, FEB. 21

3-5 p.m. — Jackson Homestead, Open House, 527 Washington St. N.

TUESDAY, FEB. 23

10:30 a.m. — New England Peabody Home, 75 Federal St., Boston.

11 a.m. — Hospital Service Project, Temple Emanuel.

1 p.m.—Golden Age Club, Temple Emanuel.

2 p.m. — Visiting Nurse Assn., Well Baby Conference, Stearns School.

7:30 p.m. — Chess Club, YMCA.

7:45 p.m. — Newton Boys' Club, Annual Meeting, 98 Dalby St., Newton.

8 p.m.—Community Chorus of the Newtons, Newton Junior College.

8 p.m. — Burns-Kerr Post Auxiliary, City Hall.

8 p.m.—Newton Highlands Garden Club, Workshop.

8 p.m. — Newton-Waltham Toastmistress, Civic Room, N. Highlands.

8:30 p.m.—Knights of Pythias, K. of C. Hall, West Newton.

WEDNESDAY, FEB. 24

10 a.m.-3 p.m. — Couples Club rummage sale Parish House, First Unitarian Society, 1326 Washington St., West Newton.

10 a.m.—Social Science Club, Hunnewell Club.

12:15 p.m.—Kiwanis, Simpson House.

2 p.m.—Visiting Nurse Assn., Well Baby Conference, Auburndale Club.

8 p.m. — Sumner P. Lawrence Rebekah Lodge 177, 11a Highland Ave., Nville.

8 p.m. — Newton Camera Club, Newton Community Center.

8 p.m.—George D. Carson Post Auxiliary 141, Post Headquarters.

8 p.m.—Newton Highlands Improvement Assn., Annual Meeting, Hyde School.

THURSDAY, FEB. 25

10 a.m.—Newton Circle, Annual Meeting, Crittenton Hastings House.

10:15 a.m. — Newtonville Garden Club, "Winter and Spring, in our National Parks," Newtonville Library.

10:30 a.m.—Retired Men's Group, Central Congregational Church.

6:30 p.m. — Newton Lions Club, Sidney Hill Country Club.

7:45 p.m. — Newton Toastmasters, YMCA.

8 p.m.—World War I Widows, Memorial Bldg.

8 p.m.—Newton Lodge of Elks No. 1327, 429 Centre St. Newton.

8 p.m.—Harmony, Inc., Civic Room, N. Hlds.

8:30 p.m. Alcoholics Anonymous, 11 Highland avenue, Newtonville.

WSA Aid Given 700 Women In Past Ten Years

The Women's Scholarship Association in the past 10 years has awarded more than $155,000 in scholarships and loans to more than 700 deserving young women, the president, Mrs. Henry Nadell, announced today.

Scholarshis are awarded on a non-sectarian basis to girls whose character and academic records are outstanding and who show need for financial aid. Some scholarships are made as outright grants; others as loans repayable at an extremely low interest rate.

Mrs. Nadell said that, while a growing membership in WSA and an increasing number of contributions in the group's 53 years of existence have resulted in a steady gain in the amounts of grants awarded, fewer women can be assisted because of the continued rise in the cost of tuitions.

Mrs. Nadell stressed that more money is needed for the continued success of WSA in its efforts to help produce well-educated women.

Contributions to Women's Scholarship Association, which are tax deductible, should be made out to the organization and mailed to Mrs. Irving Backman, Contributions Chairman, 35 Wendell road, Newton.

The only major fund raising project of each year is WSA annual luncheon which will be held on Wednesday, April 6, in the main ballroom of the Statler-Hilton Hotel.

Proceeds from this function provide the main source of revenue for scholarships and loans.

Newton Music School Opens 2nd Semester

The All Newton Music School, Inc. opened its second semester on February 1st. To the established courses the school has added instruction in oboe and guitar. Mr. Milton Hamilton, oboe teacher, comes to the school from the New England Conservatory, the University of Arizona and Michigan State University. He is a student of Ralph Comberg of the Boston Symphony and Fernand Gillet. He is first oboe player in the Rhode Island Symphony and is an experienced teacher.

The school offers for the first time instruction in guitar playing. Mrs. Ivette Rubenstein teaches the guitar as a solo instrument in the classical Spanish tradition with special emphasis on guitar technique and literature. She was affiliated with the Jacques-Decroze School in New York and the Stockbridge School in Stockbridge, Massachusetts.

Folk-Guitar will be taught in two different classes: One for grownups and one for young people. Basic chording and strumming techniques for folk-singing accompaniment will be taught. This course also includes the actual singing of folk songs to enable the student to apply what he has learned on the instrument. Mr. Wilfred Marcotte, who is going to teach this course, is well known in the Folksong Society of Greater Boston. He comes to us from the Boston Adult Education Centre and the Y.M.C.A. in Boston. The course is primarily for beginners and those who would like to have some fun singing with the guitar. Anyone interested should call the school at LA 7-1754. We are trying to form courses to suit the convenience of the applicants.

Boy Scouts Mark 50th Anniversary

Official Poster for Boy Scouts' 50 Year Celebration

Cub Pack No. 11

"Cub Scout Scientists" was the theme of Pack 11 of Newton at their monthly meeting held at Underwood School. Scientific experiments were shown to the audience by the Wehelas and boys of Dens 1 and 2, while skits were done by dens 1, 2, 3 and 6.

An inspection of cub uniforms was done by Assistant Neighborhood Commissioner Ian Wentzel with the assistance of Den Chiefs Lloyd Wentzel by Pack 3, Gary Genovese, Joseph Forte, Michael Razza and Stephen Keaveney of Pack 11, and Assistant Cubmaster All Kendall, David Daly of Pack 11 and Warren Howe and Don Anderson of Pack 22.

Cubmaster Charles Austin presented the following awards: Bobcat, Paul Boyer; Gold Arrow, Paul Considine, James Considine, Eric Johnston, Michael Ryan, William Powers and John Burke; Silver Arrow on Wolf, Paul Considine, James Considine, Stephen Daly, Eric Johnston, William Powers; Bear, Alan Razza, Stephen Kendall, Stephen Stefan, Steven Carter; Gold Arrow on Bear, Alan Razza, Steven Kendall; Silver Arrow on Bear, Alan Razza; Lion, Donald Barisano, Philip St. Pierre.

Den Chief David Koukonis was given a gold service star for having served one year with Den 1. Badges of Office were given to Assistant Cubmasters Jim Perkins and Al Kendall and Committeemen, Angelo Razza, Wilfred Dowes and William Powers.

Cubmaster Austin and Angelo Razza showed colored films of Bomarc Missile firings at Cape Canaveral.

A pair of binoculars was presented to John McNamara as first prize for having been first in sales in the recent fund raising drive by Pack 11.

The banner for having largest family representation at the meeting was awarded to the Webelos Den.

Guests of Pack 11 were boys and parents and committeemen Don Anderson and Warren Howe of Pack 22.

We are pleased to announce our appointment as NEWTON'S EXCLUSIVE SALES and SERVICE DEALER of

MAGNAVOX

TELEVISION & STEREO HIGH FIDELITY INSTRUMENTS

Featuring:

- Highest standards of manufactured quality
- Direct factory to you values — no middleman
- Timeless Fine Furniture in a wide selection of styles
- AND 12 years of LEE LOUMOS' electronic experience to back up this factory built quality

LEE LOUMOS INC.

1347 Washington St. BI 4-7240 West Newton

Announcement

FREDA ★ ★ ★

is proud to announce the return to her staff . . .

★ DIEGO —Popular Hair Artiste

★ AVA —Expert Colorist

also

★ HARVEY

Known throughout Brookline and the Newtons for expert styling. All the members of our staff will be pleased to meet old friends and the new.

freda's ★ ★ ★

Classique Beauty Salon

1140 Beacon Street, Newton

DE 2-1736 MAKE YOUR APPOINTMENT NOW ! ! ! LA 7-9826

HOW ! ! !

HOW can mighty breadwinner see what's ahead? Can't. But he can be sure he'll need wampum . . . no matter what's ahead.

HOW does he get his wampum back? Just asks for it. Anytime he wants it, he gets back all his wampum plus dividends.

HOW can he have this wampum? By putting some in a Newton Savings Bank account every payday. Before many moons, deposits plus dividends add up to a heap of cash.

HOW does he get started? With just one dollar or more and seven words: "I want to start a savings account."

CURRENT DIVIDEND 3½% A YEAR

NEWTON SAVINGS BANK

ALL DEPOSITS INSURED IN FULL

Serving the Newtons, Wellesley and Needham

- NEWTON CORNER
- NEWTON CENTER
- NEWTON HIGHLANDS
- WELLESLEY SQUARE
- NEEDHAM SQUARE

Safety Features, Comfort Of New 1960 Cars Get Acclaim

OPEN HOUSE
WASHINGTON'S BIRTHDAY
OPEN ALL DAY
SEE THE NEW
1960 RAMBLER
"AMERICA'S FINEST ECONOMY CAR"
VOLVO
"THE SWEDE WITH SPEED"
GENE BROWN
R Motors, Inc.
DE 2-0800 NEWTON CENTRE
724 BEACON ST.

Church And Temple Hold Joint Service

The First Church in Newton (Congregationalist) and Temple Emanuel of Newton, 385 Ward street, will participate jointly in two services on Friday evening, February 19, and on Sunday morning, February 21.

At the Friday Eve Service at 8:15 p.m., Temple Emanuel will be the host to the Minister and membership of The First Church, while the latter will be hosts to the Rabbi and members of Temple Emanuel at the Church Services on the following Sunday at 11 a.m. The First Church is located at the corner of Centre and Honer streets in Newton Centre.

A "Dialogue of Brotherhood" with Rev. Frank M. Weiskel, Minister of the Church, and Dr. Albert I. Gordon, Rabbi of the Temple, as participants will be engaged in at both services in lieu of the usual sermons.

Pertinent questions that trouble Jew and Christian will be discussed in dialogue form from the pulpits of both Temple and Church in an effort to assist worshippers of both faiths to find bases for sympathetic understanding of each other's religious philosophy.

AGAINST AN APPROPRIATE background for Washington's anniversary, Chevrolet's new Corvair stands out as the latest expression of automotive progress. The rear-powered, four-door sedan has recently been joined by a club coupe equally advanced in compact body and mechanical design.

5 Pledged At U. of Vermont

Five Newton students at the University of Vermont in Burlington were among 33 Bay Staters pledged to membership in fraternities during the two weeks interfraternity rushing.

They were Carl B. Sherter of 94 Elinor road, Newton; Stephen M. Weiss of 294 Woodcliff road, Newton; Mark I. Kroner of 21 Tennyson road, Newton; Kenneth A. Olken of 1 Cross Hill road, Newton Centre, and Arthur V. Bliss of 100 Devonshire road, Waban.

Newton Players In Three-Night Comedy Program

The Newton Players will present "Gramercy Ghost" at the Pierce School in West Newton, next Thursday, Friday and Saturday, February 25, 26 and 27, at 8:30 p.m.

The three act comedy is set in the area of Gramercy Park where Nancy Willard, the heroine, is bequeathed one Nathaniel Coombes under the will of an old friend. Nathaniel turns out to be the not quite dead spirit of a young Revolutionary soldier doomed to roam Gramercy Park instead of joining his comrades in heaven. Nancy's life is complicated by her stuffed shirt fiancee, a live wire news reporter, a New York cop and the fact that Nathaniel falls in love with her.

Leading roles in the play include Mildred Mistovich as Nancy Willard, William Kneeland as Parker Burnett, Paul B. Benjaminson as Charles Stewart and Russ Baker as Nathaniel Coombes. Other members of the cast include Edna White, Maudyea Campbell, Joseph Connelly, Stuart Briggs, Herbert Fraser, Eleanor Bartlett, Helen Pierce and Gay Cornell. Mrs. Vivienne Rose is in charge of the production and the play is directed by Dr. Alden Q. Abbott.

Paul Cooper of Newton is a member of the cast of "Detective Story" to be presented by the Boston University School of Fine and Applied Arts. Broadway director Alan Schneider is on the campus to stage the production, Feb. 24, 25, 26 and 27 at the University Theatre.

JUDY RICHARDSON

Newton Girl Is Elected To May Court At School

Judy Hall Richardson, daughter of Mr. and Mrs. William B. Richardson, of 34 Converse avenue, Newton, has been chosen a member of the 1960 May Court at Randolph-Macon Woman's College, Lynchburg, Va.

The lovely Newton miss is a junior at the college, is majoring in psychology, and is a member of Pi Beta Phi social sorority.

The 18 members of the May Court were elected by their 685 classmates to attend the May Queen, Jane Collins, the daughter of Florida Governor and Mrs. LeRoy Collins, and the Maid of Honor, at May Day Weekend festivities held from April 29 through May 1st.

Friary Reunion

Plans are under way for the annual reunion of the St. Christopher Friary which will be held Monday, May 2 at Blinstrub's Village in South Boston.

Christopher Columbus Catholic High School on Tileston street, Boston, which has an enrollment from all over Greater Boston, is staffed by the Franciscan Fathers. A large attendance is anticipated at this annual affair.

WASHINGTON'S BIRTHDAY SPECIALS
STEVE McINTYRE
RAMBLER
The Automobile Made In America For Americans
26 Washington St., Wellesley Hills, Mass.
ROUTE 128 AT EXIT 49 — CEdar 7-9560

'54 CHEVROLET 210 4-dr. sedan - green $495
'57 DODGE Royal 4-dr. Sedan - 2-tone gray $1095
'56 DODGE Royal 4-dr. sedan - blue $1095
'56 FORD Fairlane Victoria - red/ black $1295
'57 FORD Custom '300' - 2-dr. sedan - bl/w $1595
'51 FORD Custom 4-dr. sedan - blue $250
'51 FORD Custom Coupe, green $200
'57 JEEP Cab-Over rack body $2100
'54 JEEP J6 plow and mowers 23,000 miles - red $1495
'52 PACKARD Club sedan - black $250
'55 PLYMOUTH Savoy - 2-dr. sed. - green $895
'55 PLYMOUTH Savoy 6 - 2-dr sed - bl/w $895
'55 NASH 4-dr. sedan - red/white $995
'54 NASH 2-dr. sedan - blue $595
'54 NASH 4-dr. sedan - gray/green $595

Newton's New CHEVROLET Dealer Invites You
OPEN HOUSE
Monday, February 22
"WALK IN AND WIN"
A Brand New 1960
Impala Convertible, a Chevrolet Station Wagon and a Corvair, to be given away to 3 LUCKY PEOPLE!
If you are 21 or over, just register your name between February 19 through March 31.
DRAWING AFTER MARCH 31
Clay CHEVROLET INC
431 WASHINGTON STREET
Newton (Near Newton Corner)
BIgelow 4-5620
(formerly Moye Chevrolet)

NEWTON CHAIRMEN—Local chairmen discuss 19th Annual Fashion Show and Luncheon to be held March 23 at the Statler-Hilton Hotel to aid Brookline Hospital. All from this city and members of the women's auxiliary, are, left to right, Mrs. Simon S. Turin, and Mrs. Edwin J. Cohen, co-chairmen, and Mrs. George Neitlich, reservations chairman.

Local Artist's Abstractions Receive Acclaim

Abstract paintings by Frank Jasset, of 80 Walnut Park, Newton, now on exhibition in Boston at Gallery, 10 Arlington street, are attracting considerable attention and acclaim.

A review by Dorothy Adlow in the Christian Science Monitor describe Mr. Jasset's titles as Provocative: "The High Color of Geometry," "Optical Refractions," and "The Square Asteroid."

One of the most compelling of his paintings is "The Martian Christ." This is the result of about 40 years of painting by the Newton artist. It is both traditional and modern abstraction, and timely considering this rocket and nuclear space age.

This painting had been on exhibition since December 19 until it was removed recently to the Capri Theatre, in Boston, where it is on display in the lobby.

Ups And Downs

New York — Elevators in the U. S. carry 30 times as many passengers each year as travel by the railroads.

Walker
Pontiac — Vauxhall
TEN BEAUTIES
'59 PONTIAC Cat. Vista $2595
'58 PONTIAC Starchief Cpe ...$2195
'58 CHEVROLET Impala Conv. ..$1995
'58 PONTIAC Superchief Sedan ...$1895
'57 PONTIAC Starchief Cat. Sed. $1695
'57 MERCURY 9 Pass. Safari $1795
'57 FORD Country Sedan $1595
'56 MERCURY Station Wagon $995
'56 PONTIAC Starchief Sedan $1095
'55 PONTIAC Starchief Sed. $895
West Roxbury
1780 Centre Street
FA 5-6400

We've gone ALL OUT to CHOP PRICES for Washington's Birthday
WHEN YOU BUY AN A-1 USED CAR
the guesswork's gone . . .
ABBOTT MOTORS, Inc.
190 LINDEN ST., WALTHAM, MASS.
EVERY CAR ● INSPECTED ● RECONDITIONED ● ROAD TESTED ● WARRANTED

'59 CHEVROLET Biscayne . . $1995 — 4-dr., 8-cyl., a/t, r&h, 2-tone gr'n/white
'58 FORD Fairlane . . . . . 1495 — 2-dr. Sedan, auto. trans. R&H, green
'57 PONTIAC . . . . . 1495 — 4-dr. hard-top, fully equip., blue finish
'57 FORD Country Sedan . . 1345 — 6-pass., R&H, grey
'56 BUICK Super . . . . . 995 — 2-dr. hard-top, fully equip., maroon
'56 BUICK . . . . . $995 — 4-dr. hard-top, fully equip., black finish
'55 MERCURY . . . . . 875 — 4-dr. Sedan, auto. trans., R&H
'55 MERCURY Sta. Wag. . . . 995 — 9-pass., R&H, auto. trans.
'53 FORD Custom . . . . . 245 — 4-dr. Sedan, R&H, green
'51 FORD Custom . . . . . 95 — 4-dr., auto trans., R&H

ABBOTT MOTORS INC.
190 Linden Street — Waltham, Mass.

FROST MOTORS, Inc.
624 WASHINGTON STREET NEWTON
BIgelow 4-2120
Newton Cadillac - Olds Dealer
We Welcome You to Our
Washington's Birthday OPEN HOUSE
Visit our NEW and USED CAR DEPTS.
—Featuring—
Cadillac-Oldsmobile, Mercedes-Benz, Lark
A Fine Selection of Quality Used Cars

1959 FORD Thunderbird $3995
1959 CADILLAC 62 Coupe 4795
1959 FORD ANGLIA 4 Door 1295
1958 CADILLAC 62 Coupe 3795
1956 CADILLAC 60 Special 2395
1955 CADILLAC 62 4 Door 1895
1955 CADILLAC 62 Coupe 1695
1954 CADILLAC 62 4 Door 1495
1958 OLDSMOBILE 98 4-dr., Air-Cond. 2995
1957 OLDSMOBILE S88 Holiday, 4-dr. 1995
1957 OLDSMOBILE S88 Holiday Coupe 1895
1956 OLDSMOBILE S88 Holiday Sedan 1495
1956 OLDSMOBILE 88 2-Door Sedan 1295
1955 OLDSMOBILE S88 Holiday Coupe 1095
1955 OLDSMOBILE S88 4-Door Sedan 995
1954 OLDSMOBILE S88 4-Door Sedan 695
1958 OLDSMOBILE S88 Fiesta Station Wagon... 2795
1958 OLDSMOBILE 88 Holiday Sedan 2595
1958 MERCURY 4-Door Hardtop 2195
1958 PONTIAC Starchief Coupe 2195
1958 FORD Convertible Coupe 2195
1957 BUICK Special 4-Door Sedan 1495
1957 BUICK Roadmaster Convertible Coupe 1495
1955 BUICK Special Convertible Coupe 1095
1954 BUICK Special Convertible Coupe 895
1955 RAMBLER 4-Door Sedan 895
1954 FORD Station Wagon 795
1955 CHEVROLET 2-Door Sedan, P.G. 895
1957 CHEVROLET Bel Air 4-Door Sedan 1495
1955 PLYMOUTH Convertible Coupe 995
1958 FORD ANGLIA 2-Door Sedan 995
1954 JAGUAR 4-Door Sedan 995
1958 FORD ZEPHYR 4-Door 1595

399, 624 Washington St., Newton
MERCEDES-BENZ—BI 4-2120
LARK BY STUDEBAKER—OPEN EVES.

THE SMOOTHEST STREET IN TOWN

...IS THE ONE UNDER A BUICK '60
IF YOU WERE CONVINCED that the Turbine Drive Buick '60 was the best riding car in America . . .
AND YOU WANTED TO DESCRIBE this uncommon characteristic to other people . . .
DO YOU THINK YOU COULD DO IT nearly so effectively as a little ride around the block in the Buick could do it?
NEITHER DO WE . . . we don't know which is the best riding car in America, but it must be a dandy if it rides any better than Buick's All-Time Best. Call your Buick dealer for a demonstration ride. His name is in the Yellow Pages.
Take a Turn in the Turbine Drive Buick '60
NEWTON BUICK CO.
371 Washington Street LA 7-7150 Newton
Open House Monday, February 22

Sleek Lines, Beauty Of New Models Feature '60 Cars

Cars An Oddity In 1896 At Circus

The automobile was such a novelty in 1896 that the Barnum and Bailey Circus displayed one as its main oddity.

Today there are more than 80 million passenger cars traveling on the world's roads, according to World Book Encyclopedia. And about 56 million are owned by Americans.

That's enough cars to take every man, woman and child in the U.S. for a Sunday drive at one time . . . with room left over for all the people of Great Britain and France. And even then, there would be 15 million empty seats.

Here are some other interesting facts about automobiles:

England tried to discourage the use of cars in 1865 by passing the Red Flag Law. The law required that someone carrying a red flag in the daytime and a lantern at night walk ahead of any steam carriage traveling on the highways

The first president to ride in a car was William McKinley. He was taken to a hospital in an electric ambulance after being shot by an assassin in 1901.

A Cadillac was driven up the steps of the Capitol in Washington, D.C., in 1905 to prove the car's power.

The average car lasted 6.5 years in 1925. Today it lasts more than 12 years. The average 1925 car traveled 25,750 miles before it was scrapped. The average car today travels 110,000 miles.

Private passenger cars in the U.S. travel more than 500 billion miles a year . . . a distance greater than 2,700 round trips to the sun.

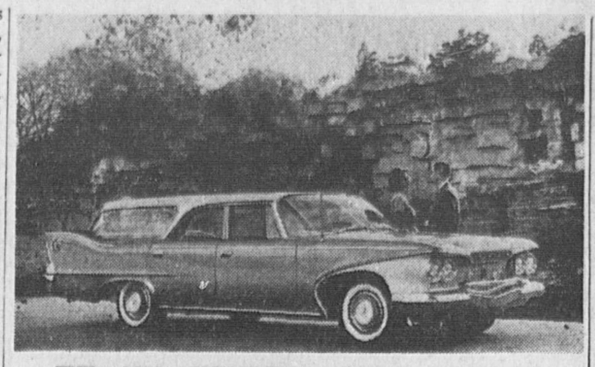

THE 1960 PLYMOUTH SPORT SUBURBAN

2 Den Mothers Attending N.J. Scout Parley

Scout Executive Ralph B. Johnson of Newtonville has announced that two Newton Den Mothers have been selected to attend the first national Den Mothers Conference.

Mrs. Irene Gordon of 177 Langley road, Newton Centre, and Mrs. Albertine St. Pierre of 219 Hunnewell terrace, Newton Corner, were selected by the Regional Office of the Boy Scouts of America as two of the 10 women who will represent New England at the conference.

Both women received personal invitations from the Chief Scout Executive Dr. Arthur A. Schuck and from the Director of Cub Scouting Service, O. W. Bennett.

The Conference is being held at Schiff Scout Reservation in Mendham, N. J.

Newton Student Is Featured In College Article

Miss Roberta Litzerman, of 56 Waverly Avenue, Newton, has been featured in a recent article appearing in The Rochester Indicator, college publication at the University of Rochester.

She is a graduate of Newton High School in 1958 and a sophomore at the college. She has kept a Dean's List average while working for a B.S. in chemistry.

Miss Litzerman is occupied with many campus activities, including the Stagers and Dance Workshop and for her other interests such as poetry, painting, riding and thess, which is her favorite game.

A photograph of the tall, dark-haired Newton student appears with the article in the college publication which lists many of her likes including modern jazz, in conjunction with the modern dance.

She is the daughter of Mr. and Mrs. Alfred Litzerman. She also is a member of the National Honor Society.

—o—

Nancy Preston, daughter of Mr. and Mrs. William G. Preston of 27 Buswell Pk., Newton, has been named to the Dean's List at Connecticut College, where she is a freshman. She is a graduate of Newton High School.

—o—

Ina Smith of 24 Nathan Rd., Newton, participated in the preparation for last week's fashion show of women's styles at Jackson College, the Liberal Arts College for Women at Tufts University.

QUEEN'S LUNCHEON . . . Sisterhood of Temple Mishkan Tefila are busy with plans for the Queen's Luncheon to be held Wednesday, March 9, in the Temple Social Hall at noon. Part of the committee is shown above. Seated, left to right, are Mrs. Ben Feinberg, president; Mrs. George Kaplan, ushers and Mrs. David Feldman, program book. Standing, left to right, are Mrs. Jack Wilson, special gifts; Mrs. Hyman Siegel, publicity; Mrs. Sammuel Rosoff and Mrs. Sidney Hark, both special gifts. Reservations for the luncheon may be made through the Temple Office.

Winlow Display At Local Bank To Be Continued

The Boy Scout window display of antique muzzle loader rifles at the 103 Union street, Newton Centre office of the Newton Savings Bank, will be continued until February 26th due to the extreme interest it has generated it was announced today by the manager of the office, David R. Donald, assistant treasurer.

The display was set up by Henry Bergson, Park Lane, and Wight Manning, Moreland Avenue, vice president and secretary-treasurer of Troop 5 Boy Scouts of America, sponsored by the Carson Post of the American Legion, in celebration of Boy Scout Week.

It consists of thirty-three items of arms and equipment mainly of the Civil War period ranging from antique muzzle loaders to musket balls. The pieces are owned by individual members of the Post whose hobby is collecting fire-arms and other equipment. On Saturdays, the boys fire the antique guns under the supervision of James Cobb, Hancock avenue, advisor, and Leonard Farrell, Bridges avenue, associative advisor and Newton police officer.

Any equipment donated will be sold at auction to the highest bidding member of the Post with the proceeds being used for the purchase of new material.

Other members of the Post are David and Gary Hawkins, Sargent Park; John Maurer, Lake avenue; Richard Dullea, Ralph Thompson, Robert Winrow, all of Ripley street; Joel Peterson, Hancock avenue; Kent Mileikis, Commonwealth avenue; and Wayne Mercier, Mill street.

WE NEED USED CARS

WILL PAY TOP DOLLAR FOR CLEAN USED CARS

Specials For This Weekend Only

'58 DE SOTO Conv. Cpe. Powered $2195
'58 DODGE Custom Royal Conv. Cpe., Powered $1995
'55 DE SOTO 2-dr. Hardtop Powered $995
'55 DODGE Royal 4 Dr. Sedan Automatic, R&H $895
'56 CHRYSLER Wind., 4 Dr. Powered $995
'55 DODGE Cor. 2 Dr. Hardtop Two-Tone, R&H $895
'56 PLYMOUTH V8, 4-Dr. Sedan Pushbutton, R&H $995
'54 PLYMOUTH Belv. 4-Door Like-New $595

HALL-MARA CO.

Waltham's Only Plymouth, DeSoto, Valiant Dealer

175 HIGH ST., WALTHAM TW 3-2400

USED CAR BARGAINS

Remember ... you do not pay a price penalty for extra quality when you shop here come in and see for yourself.

'58 OLDSMOBILE "88" Super 4-Door Sedan
'57 BUICK CONV. Century Model
'57 OLDSMOBILE "88" 2 or 4 Door Sedans
'57 OLDSMOBILE "88" 2-Door Hardtop
'57 BUICK SUPER 2-Door Hardtop
'56 OLDSMOBILE 2-Door Hardtop
'56 PLYMOUTH Savoy 4-Door, 8-Cyl.
'56 BUICK 2-Door, All Power
'56 OLDSMOBILE "88" 4-Dr. Hardtop P. Steer.
'56 OLDSMOBILE "88" Super. 4-Door Sedan
'55 OLDSMOBILE "88" 2-Door Hardtop
'54 OLDMOBILE "88" 2 Dr. Hardtop
'54 OLDSMOBILE "88" 4-Door Sedan
'53 DeSOTO 2 Dr. Coupe

LOW BANK RATES LOW MONTHLY TERMS

B&B MOTOR CO.

Your Waltham Oldsmobile Dealer

127 LINDEN ST. OPEN EVENINGS TW 3-0782

SETH JOHNSON, General Manager

Your Cadillac dealer invites you to his

WASHINGTON'S BIRTHDAY OPEN HOUSE

We hope all motorists in the area will take advantage of this holiday opportunity to leisurely inspect the Cadillac creations for 1960. Our entire staff will be on hand to welcome you and to make arrangements for a demonstration drive in your favorite model. Be sure to include us in your calendar of events celebrating Washington's Birthday.

Monday, February 22 — 9 A.M. to 5 P.M.

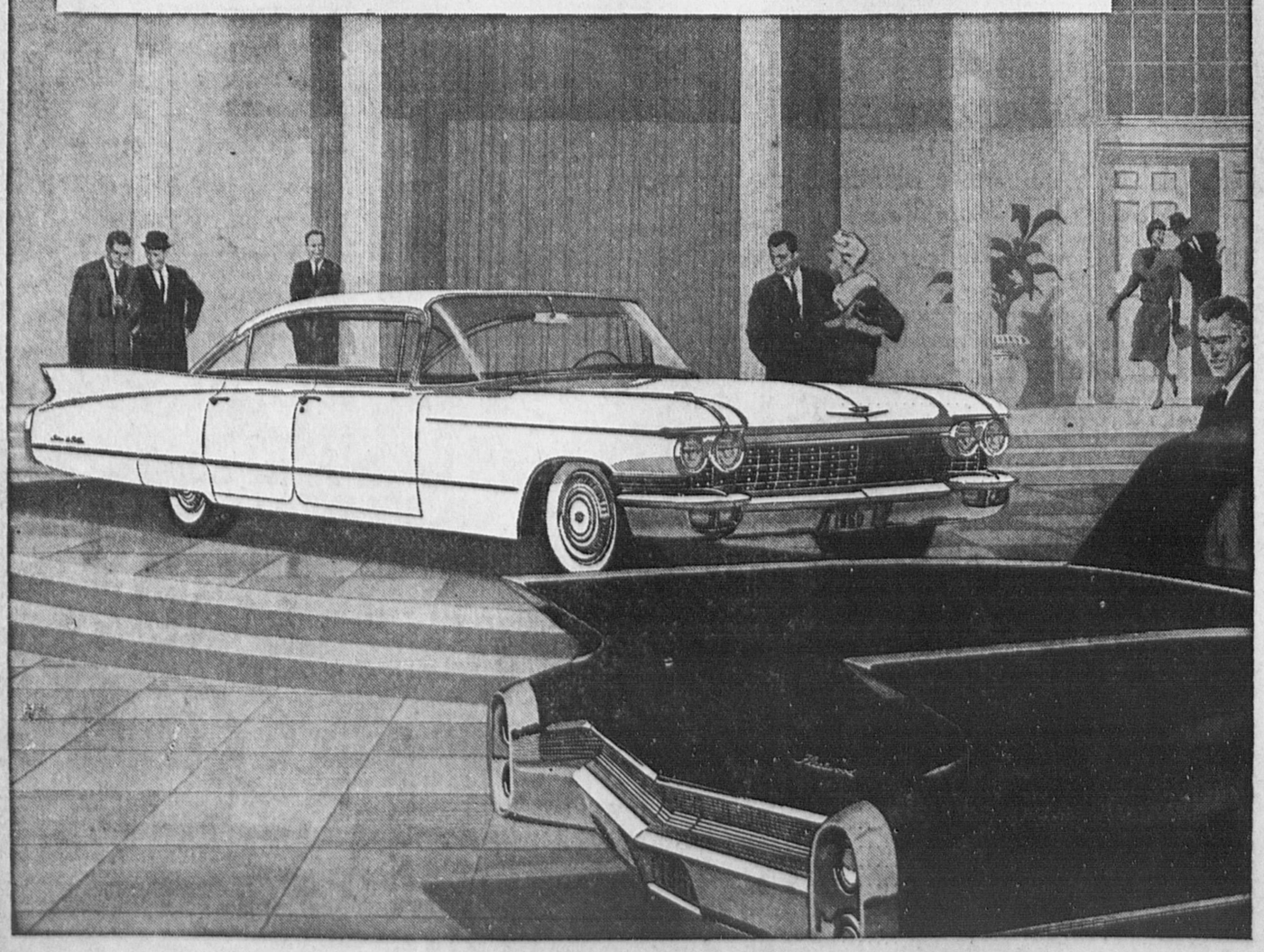

VISIT YOUR LOCAL AUTHORIZED CADILLAC DEALER

FROST MOTORS, Inc. 399 WASHINGTON STREET NEWTON 58, MASS.

NEWTON CENTRE GARAGE, Inc. 792 BEACON ST. NEWTON CENTRE 59, MASS.

for our WASHINGTON'S BIRTHDAY

OPEN HOUSE

A cordial invitation is extended to all to visit us on Washington's Birthday and inspect the VALIANT, PLYMOUTH, CHRYSLER and IMPERIAL models on display in our very attractive modern showroom. The Chrysler Corporation offers, in its 1960 product, the finest engineering, most modern styling, and finest dollar value available on the American market today.

Our service facilities also are capable of meeting the highest grade performance with factory trained mechanics and top notch equipment.

You are also invited to examine our unusually fine selection of reconditioned and guaranteed used cars at down to earth prices.

Make Karl Motors Your Service Home

KARL MOTORS

945 MOODY STREET, WALTHAM, MASSACHUSETTS

TEL. TW 3-7100

Holiday Weekend Good Time To Inspect 1960 Auto Line

Form GOP Registration Teams To Aid Citizens

The formation of Republican registration teams, which will assist news residents and other previously unregistered voters with becoming eligible to vote in the 1960 elections were announced today by Mrs. Ernest F. Dietz of Newton Centre, first vice chairman of the Newton Republican City Committee and Mrs. Robert Hull of West Newton, registration chairman.

Volunteers in the "Recruit for '60" program will be carrying out at a precinct level the program of the G.O.P. national committee. They have been instructed to remind eligible unregistered voters of the following deadlines: March 25 is the last day to register for the presidential primaries which take place on April 26; Aug. 19 is the last day to register for state primaries which take place on Sept. 20.

The final day to register to vote in the state and national elections is Oct. 7.

Eligible residents who need transportation to City Hall in order to register or who wish further information are invited to contact any members of the Republican registreation team.

Citizens 21 years old by election day, who can read and write their names, who have lived in Massachusetts for one year and in the City of Newton for six months prior to the election in which they wish to vote, may register.

A warning was issued by the G.O.P. leaders to remind Republicans to reregister who have moved since their last registration, who have changed their names through marriage or court decree, who have been in the service and voted while away on a temporary registration, or who were not listed in the most recent Jan. 1 police listing.

Already at work establishing registration teams in their own neighborhoods are Mrs. Robert Toher, Ward 1; Mrs. William P. Giles, Mrs. William Haney, Mrs. Blanche Harrington, Mr. and Mrs. Earl Koyle, Mrs. John Murdock, Mrs. Margurita Ells, Mrs. Corrinne Hicks, Ward 2; Mrs. Albert Beisel, Mrs. Thomas Gephart, Ward 3; Mrs. Robert Casselman, Ward 4; Mrs. Barbara Schulman, Mrs. Jack Roberts, Mrs. Arno H. Heyn, Mrs. Dorothy H. Reed, Mrs. Anthony W. Chaikowski, Mrs. Willard G. Rice, Mrs. Spencer F. Deming, Mrs. Helen Panella, Mrs. Charles Morang, Ward 5.

Also working on registration are Mrs. Abbott Spear, Mrs. Carl Stiles, Mrs. Bartlett Harwood, Jr., Mrs. George W. Ross, Jr., Mrs. Haskell Freedman, Mrs. James Cobb, Mrs. Parker Pond, Ward 6; Miss Jane Lynde, Mrs. William Powers, Mrs. Eugene Faucher, Mrs. Edwin Theller, Ward 7.

BREAKS SALES RECORD—Frank A. Mesmer, (center) of 137 Annawan road, Waban, head of district one for the Standard Duplicating Machine Company, accepts trophy emblematic of the presidency of the Standard Quota Club, Mesmer's agency, topping the million dollar mark in sales. Company president Albert W. Vanderhoof, (right) and A. E. Bruce, vice-president, (left) make the presentation at annual dinner held at University Club, Boston.

Discussions On Foreign Policy Are Held Weekly

The "Decisions: 1960" review of American foreign policy has begun with a discussion of "Communist Timetable for 1960 — What Odds?", Mrs. John W. Locke and Mrs. Ernest Kuebler, locai "Decisions: 1960" Community Co-chairmen, announced today.

Other topics to be covered in the eight-week discussion series include current political and economic crises in Cuba, India, the Middle East, the new African countries, Red China ,and divided Europe, as well as the response of United States foreign policy to these situations.

In Newton the "Decisions: 1960" program is sponsored by the World Affairs Council, of which Mrs. E. Tyler Parkhurst is chairman. More than 40 community chairmen are active in Eastern Massachusetts towns. The World Affairs Council of Boston, which works in cooperation with the Newton Council, reports that approximately 150 discussion groups have been formed in the Greater Boston area. More than 50 high schools, public, private, and parochial, are including "Decisions: 1960" in their social studies curriculum.

Mrs. Locke and Mrs. Kuebler emphasized that it is not too late to join a discussion group, and urged all those interested to call them at DE 2-5686 or DE 2-4867. Fact Sheet kits, giving concise, non-partisan background on the eight topics, are available at the Newton Centre or the Newtonville Library.

The "Decisions: 1960" program is designed not only to promote informed public opinion on foreign policy issues, but also to provide a means whereby these opinions are heard in Washington. At the end of each discussion, participants fill out opinion ballots which are tabulated by the Boston World Affairs Council, and then sent to the State Department, Massachusetts Congressmen and Senators, the Republican and Democratic National Committees, and to all announced presidential candidates. The chairmen pointed out that completed ballots must be returned promptly to the World Affairs Council, 10 Arlington street, Boston, or they will have to be omitted from the tabulation.

"Work faithfully eight hours a day; don't worry. Then in time you will become the boss and work twelve hours a day and do all the worrying."

Course For Meal Planning

How to plan, prepare and serve meals to large groups of people will be the topic of a program presented by the Newton Community Center and the Middlesex County Extension Service on Thursday, March 3 at the Newton Community Center, 429 Cherry St., West Newton.

Churches and social organizations which serve luncheons or suppers to large groups of people are especially invited to send groups, free of charge, but all are welcome.

The program will begin at 10 a.m. and run until 2:30 p.m. with a half hour break for lunch. Each person is to bring her own lunch, but coffee will be served.

The instructors will be Miss Verda Dale, Extension Specialist in Home Management and Miss Harriet Wright, Extension Specialist in Food and Nutrition, both of the University of Massachusetts.

The program will be: What are the Problems of Your Group? Organization of the Meal Committee; Pricing the Meal for Profit; Work Centers and Kitchen Arrangement; Menu Planning; Demonstration of Use of Small Equipment and Work Simplification Methods.

All attending will receive a copy of the new book "Community Meal Service" published by the University of Massachusetts. Further information may be had by telephoning Mrs. Grace Lepore, assistant to the director of the Newton Community Center, BL 4-2260.

OFFERING FOR THE FIRST TIME in Thunderbird history a completely automatic convertible top, the 1960 version of America's "most wanted car" also features a new taillight arrangement, a restylled grille, and refined appointments throughout. The convertible soft top is automatically stowed neatly away in the trunk compartment, providing a smooth rear deck and detracting not one inch from the rear seat passenger space.

THERE'S NO PLACE LIKE HOLMES
for the best buy — close by
1960 LINCOLN - MERCURY CONTINENTAL TAUNUS
LIBERAL TRADE-IN ALLOWANCE AND CONVENIENT BANK TERMS
"SAFE BUY" *"SAVINGS"*
USED CARS
ALL MAKES AND MODELS REASONABLY PRICED TO SUIT YOUR BUDGET
HOLMES MOTORS
667 Washington St., Newtonville
DE 2-7717 — DE 2-3900
Lincoln—Continental—Mercury—Taunus
REMEMBER THERE'S NO PLACE LIKE HOLMES

Borgward
Hillman
Sales and Exceptional Service
Our 40th Year in Newton
August Osterlund Inc.
1180 Washington Street, West Newton
LA 7-2660
Sunbeam - Citroen - Hillman - Borgward

Hi!
OPEN HOUSE
WASHINGTON'S BIRTHDAY
See Our Fine Selection of Used Car Values
Prices Reduced
Liberal Trade Allowance
Harry Lee Buick
216 Worcester Street
Wellesley, Mass.

Bring your family . . . bring your friends!
Oldsmobile Open House during Washington's Birthday!

You're invited to . . .
FROST MOTORS INC.
399 WASHINGTON STREET NEWTON, MASS.

Our Open House Celebration is your opportunity to see and try the new Oldsmobile under the most satisfying conditions . . . And to meet the people who sell satisfaction and keep our customers satisfied.

Our courtesy cars are ready and waiting to show you *the most satisfying ride you've ever tried.* We promise you the smoothest, quietest, gentlest demonstration of new car perfection you've ever known. It's Oldsmobile's new Quadri-Balanced Ride, with new nylon-sleeved shock absorbers, new Vibra-Tuned Body Mountings, and new balance and precision that make driving a joy over any road. It's the ride the experts are raving about!

We have mighty satisfying news for you on economy, too. *Rocket "Go" on Regular Gas* is now a reality in all Dynamic 88 Oldsmobiles. And all 1960 Oldsmobiles have new gas-saving economy-ratio axles. Come in during our Open House—the welcome sign is out for you.

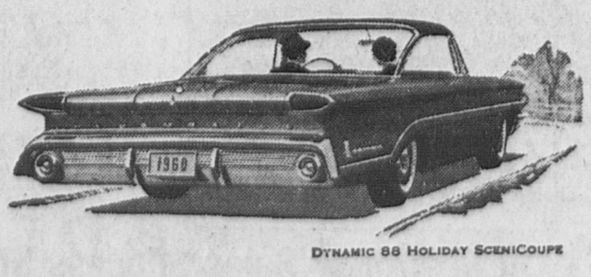

DYNAMIC 88 HOLIDAY SCENICOUPE

There's nothing like a new car . . . make yours a Rocket Olds!
OLDSMOBILE

BIRTHDAY SPECIALS

'59 T'BIRD	Power	$3595	'56 T'BIRD		$2395
'59 FORD	Galaxie 2 & 4 drs Choice of 7	2295 Start at	'56 MERC.	4-Door H. Top	995
'58 OLDS.	4-Door H. Top	2095	'55 FORD	Ranch Wag.	795
'58 CHRYS.	Sarat., H.T.	2195	'55 CHEV.	2-Door Sedan	695
'58 STUDE.	Sta. Wag.	1195	'54 FORD	Conv. Coupe	595
'58 T'BIRD	Power	3295	'53 FORD	2-Door	395
'57 DE SOTO	Conv.	1895	'53 MERC.	4-Door Sedan	295
'57 FORD	2-Door	1095	'59 MGA	Roadster	1995
'56 BUICK	Spec. 4-Door	1095	'59 TAUNUS	2-Door	1895
'56 FORD	2-Door	795	'58 JAGUAR	XK150 Cpe	2995
'56 BUICK	Sup. H. Top	1195	'53 PONT.	4-Door Hydra.	295
'56 FORD	Country Sedan	1195	'53 FORD	Conv.	595
'55 FORD	2-Door	695	'52 FORD	Conv.	395
			'52 PLYM.	2-Door Sedan	195

'58 FORDS CUSTOM 300 2 & 4 DOOR SEDANS $1295
'58 CHEVS. BISCAYNE 2 & 4 DOOR SEDANS $1445
'58 FORDS FAIRLANE 2 & 4 DOOR SEDANS $1445
'58 PLYMS. SAVOY 2 & 4 DOOR SEDANS $1395
CORCORAN MOTORS
ROUTE 9 WELLESLEY

Headlights And Highlights From Newton High School

By JANE SCHNEIDER

HIGHLIGHTS . . . Officers of the Associates Council are as follows: President, Dave Connor; Girls' Vice President, Donna Richmond; Boys' Vice President, Joel Reingold; Secretary, Margery Casselman; Treasurer, Bonnie MacLeod. The faculty advisors are Mr. Raymond Rogers, and Mr. John Robinson.

The Associates Council also consists of house and class representatives: Seniors, Lee Berk, Eddie Flowers, and Narc Slotnik; Juniors, Sue Draisen, Judy Bailen, and Carol Eggers; Sophomores, Sonny Gratto and Dick Salter.

Bacon House had a magic show assembly recently. Senior Dick Berk and his father, mother, and brother were the entertainers. They included several students in their tricks. A jazz concert will be held soon for those who wish to attend.

Report cards were distributed last week. They came through the mail. Third term started a few weeks ago.

AFTER CLASS . . . Pictures are still being taken for the Newtonian. Newtonian sales have already closed. The yearbook, of which Selby Hickey is the editor, will have approximately 272 pages. Thirteen pages will be devoted to pictures of the houses. One page will be of the house system in general.

HOUSE NEWS . . . The Palmer and Riley House dance, held on Saturday evening, January 30, was a success. It was the first house-sponsored dance of the season. The theme was Cafe a l'ecole.

During the month of January, presidents of both houses met and made plans for the dance. Posters were displayed throughout the school. The dress was semi-formal. The gym was divided in half. Tables in a French atmosphere occupied one half and dancing was held in the other half. Entertainment was provided by the Imperials, led by Burt Goralnick.

THE MARQUEE . . . The Drama Festival was held last Friday night in the auditorium. The three plays put on were "Alice in Wonderland," "The Summoning of Every Man," and "Anniversary". One play won the competition. Tickets for the play were sold in the English classes.

COLLEGE WISE . . . Those who are planning to take achievement tests should have sent an application into the College Entrance Examination Board last week. Last Saturday was the deadline. Any applications received after that had to be accompanied by a penalty fee.

Marcia Boyd has been accepted to Lake Erie College and Cherie Bornstein has been accepted to Bard College. Brown and Harvard ratings came out this week. Popular colleges and universities this year are the University of Massachusetts, Boston University, Harvard, Tufts, Northeastern, and Simmons.

SENIOR STANDOUTS . . . Standouts in last week's Newtonite were Diana Lees and Joey Reingold. Joey is a member of the Civics Board and Central Clinics Committee. He is also Boys' Vice President of the school. Diana is the Literary Editor of Reflections. She won the junior honorable mention in the 1959 Heintzelman Awards.

This week's senior standouts are Maureen Kenney and Tony Lavely. Tony is the captain of Orange Shield and Mo is the co-chairman of Tigerama.

PREPARE FOR BLOOD BANK—Shown discussing plans for the annual blood bank sponsored by the brotherhood of Temple Emmanuel in March, are, left to right: Dr. Albert I. Gordon, Rabbi; Dr. Jay J. Matloff, vice-chairman; Aaron Cohen, chairman, and Stanley H. Schreider, vice-chairman.

Brotherhood Sponsors Blood Bank

The annual blood bank of the brotherhood of Temple Emanuel, of Newton, will be held in conjunction with the Newton Red Cross chapter, in the temple vestry from 12:45 to 6:45 p.m. on Tuesday, March 15.

It was announced that 23 pints of blood were provided last year from the blood bank for the emergency needs of eight families of the congregation. The blood program of the temple provides this service for the entire temple membership and the immediate members of their families.

Temple members may make appointments for donations of blood by calling Aaron Cohen, general chairman, at DE 2-5271 or the temple office, DE 2-5770.

Co-chairmen serving with Mr. Cohen, are Dr. Jay J. Matloff, Stanley H. Schreider, Charles Hurwitz and Max Whitten. George Roberts is president of the Temple Emanuel Brotherhood.

JOSEPH M. CORWIN

Newton Atty. Named to Legal Group

Joseph M. Corwin of Newton Highlands has been appointed co-chairman of the New England Commission on Law and Social Action of the American Jewish Congress, it was announced by AJC regional president Alvin C. Tamkin.

Corwin, an attorney with an office in Boston, worked for federal agencies following his graduation from Harvard Law School. He acted as an attorney for the federal government's anti-trust division of the Department of Justice; the Public Housing Administration and the Office of Price Administration. He also was an examinter for the Interstate Commerce Commission.

CLSA is the legal arm of the American Jewish Congress, with units on the national and regional levels. It works toward the perfection of democracy and democratic ideals through legislation, court and social action.

War Costs

Washington — The American Revolutionary war brought on a cost to the taxpayers of a rather modest $144 million.

R. Hayes On Rivers C. D. School Concert

Roland Hayes will return to the concert stage at Jordan Hall on Friday evening, March 11, in a recital sponsored by the Rivers Country Day School Parents' League for benefit of the school's development program.

Chairmen of the affair are Mr. and Mrs. J. Lawrence Kelly, Wellesley, assisted by Mr. and Mrs. Joseph C. Skinner, West Newton, in charge of tickets, and Mrs. Benjamin Bates, Waban, in charge of ushers.

Publicity is being handled by Mrs. Leo H. Hurwitch, Chestnut Hill, and Mrs. Joseph R. Scott, Auburndale.

Others helping with arrangements are: Mrs. Harold I. Harmon, Mrs. Benjamin Shattuck, Newton; Richard D. Henkels, Waban; and Mrs. F. Gorham Brigham, West Newton.

Appearing on the program with Mr. Hayes will be Reginald Boardman, piano, and George Humphrey, viola.

The Rivers Country Day School is building on the new campus in Weston and expects to move from its present Chestnut Hill site in the Fall.

Musical Revue Is Planned By Junior League

Many Newton women, members of the Junior League of Boston, Inc., are preparing for the presentation of a musical Follies to be staged on the nights of May 13 and 14 at the Wellesley Junior High School.

Jerome Cargill, New York director, has visited the local committees to discuss production plans. Don Russell's orchestra will provide the music.

Recipients of benefits from this year's production will be the physical therapy unit of the Newton Wellesley Hospital, and a permanent headquarters for the Girl Scouts.

Among the local women working on the various committees planning the stage production are Mrs. Douglas Farrington, tickets; Mrs. Francis Goodell, Mrs. Boone Gross, Mrs. Edward C. Uehlein, Mrs. Warren G. Reed, Mrs. William Bruce, Mrs. Clark Fisher, Mrs. Ray B. Williams, Mrs. Philip Thompson, Miss Elizabeth Butler and Miss Ann Spencer.

Cronin Says-

(Continued from Page 1)

has been a candidate for both mayor and for U.S. Congress. The lack of a run-off primary, he contended, allows the "civic group" to disperse the opposition by entering several candidates against the favored nominee.

Alderman James G. Bradley appeared in favor of the Cronin bill. However, appearing against it were City Solicitor Matt B. Jones, who brought papers showing opposition of 22 of 24 members of the Board of Aldermen, and Rep. George E. Rawson. The latter for many years served as chairman of the legislative committee on elections.

Car Owners

About 75 per cent of all U. S. families own automobiles.

Motor Influence

One of every six businesses in the U. S. is automotive.

Temple Emeth Couples Club Winter Cruise

A "Winter Cruise" is to be the theme of Temple Emeth's Couples Club midwinter dance to be held Saturday night, Feb. 27, at 8:30 p.m. Co-chairmen of the affair, the Dr. Selwyn Broitmans of Brighton and the Al Shumans of Brookline, have planned an evening based on the shipboard theme.

Food at the captain's table will be provided by the Leonard Kleinrochs of Arlington and the Seymour Smoliers of Waban. The music of Jeff Carlton and his orchestra will highlight the dancing in the ship's main ballroom.

Presidents Cynthia and Mike Atlas of Newton and program chairmen, the Bill Shulmans of West Roxbury, as well as all the officers and board members, will be on hand to welcome everyone aboard.

Ward 6 GOP Committee Add Members

Carleton P. Merrill, city committee chairman, described plans for expanding the Newton Republican City Committee with associate members, now underway throughout the city, at a meeting of the Ward 6 committee on Sunday.

Parker F. Pond, ward chairman, presided at the meeting held at the home of Wendell Freeman of 121 Homer street. Mrs. Worthing West acted as secretary in the absence of Mrs. James Orr. Warde Wilkins read the treasurer's report.

Walter P. Muther, residential finance chairman, and Jean Dietz, registration chairman, outlined organizational plans for citywide projects. It was announced that William Lincoln and Philip Lowe, also of Ward 6, will be advance gifts chairmen for the spring finance drive.

Announcement was made of the following additions to the Ward 6 committee: Robert Lurensky, John T. Callihan, and E. Tyler Parkhurst, Ernest H. Bird, regular members; Mrs. Joanne Lincoln, William Lincoln, Julius Grossman, Mrs. Selma Stone, and Roger Sonnabend, associate members.

Newton Man Is On B'nai B'rith Civic Committee

Phillip Marsh of 17 Noble street, West Newton, is co-chairman of the Citizenship and Civic Affairs Committee of Mayflower Chapter and Lodge B'nai B'rith which will present its annual award to Nils Y. Wessell.

President Wessell of Tufts University will receive the citation on Tuesday evening, Feb. 23, at the Kehillath Israel Social Hall in Brookline. Junior Citizenship and Civic Affairs citations also will be presented to three outstanding AZA boys and three outstanding B'nai B'rith girls.

Steven N. Halberstadt, USN, of 261 Upland road, Newton, has returned to Norfolk, Va., aboard the attack transport USS Rockbridge after a six-months tour of duty with the U. S. Sixth Fleet in the Mediterranean.

Four Newton Smith Alumnae At Conference

Four Newton alumnae were among more than 200 from 22 states who attended the annual Smith Alumnae Council held this week at Northampton.

They were Mrs. Parker H. Kennedy of 96 Oxford road, Newton Centre; Mrs. Richard Lee of 107 Mt. Vernon street, Newtonville; Mrs. Thomas A. Morris of 289 Mill street, Newtonville, and Mrs. John C. Campbell of 40 Sylvan avenue, West Newton.

Purim Dance PTA February 27

The annual Purim dance, which is the major fund-raising project of the Temple Emanuel P.T.A., will be held Saturday evening, February 27, at 8:15 p.m., in the Temple Community Hall, on Ward street, Newton Centre.

A gala evening, with capacity attendance, has been forecast by Mr. and Mrs. Daniel Bloom, chairmen of the dance program. Refreshments will be served; and there will be door prizes awarded to lucky ticket holders. Music for dancing will be provided by the band of El Rico.

Assisting Mr. and Mrs. Bloom will be the following committee members: Tickets, Mrs. Jack Savitsky and Mrs. Harold Luck; Publicity, Mrs. Harold Luck; Decorations, Mrs. Rene Joseph, Mr. and Mrs. Arthur Bloom, Aaron Cohen, PTA president and Mrs. Cohen, Julian Klein, second vice-president, and Mrs. Klein, Mr. and Mrs. Maurice Epstein, Mr. and Mrs. James Schulman, and Mr. and Mrs. Nathan Lomes.

Annual Award-

(Continued from Page 1)

pany and has served in that capacity ever since.

This once a year meeting of members of the Newton Chamber of Commerce together with their wives and friends will also feature a nationally known guest speaker and a planned dinner menu provided by the Seiler's Catering Firm.

Executive Director Justin T. Horan stated that tickets to this gala affair will be put on sale at the Chamber office beginning tomorrow Friday, February 19th and will also be mailed to all member firms.

Now At The New EDWIN CASE SHOE

Penaljo

12.95

. . . the finest name in casuals. Styles to please and colors to compliment YOU! Adjacent to parking.

393 MOODY STREET, WALTHAM
Open Friday Evenings

CAMP TABOR

Horses, Horses, Horses

BOARDING CAMP Ages 6-15 New London, N.H.

DAY CAMP Ages 3-15 Needham, Mass.

The Boarding Camp: Located on a 690 acre site in the Sunapee region. All activities offered . . . swimming, sailing, water skiing, crafts, music, dramatics, hunting, riflery, golf, field activities. A large gymnasium and an indoor riding ring takes care of all activities on rainy days. Meals are family style prepared from the finest foods available.
The Day Camp: All of the above activities except water skiing and hunting are included at the day camp plus ice skating in our new recreation building, which you will have to see to appreciate.
FOR FURTHER INFORMATION CALL
TABOR SCHOOL CAMP — HIllcrest 4-2994

Learn to Drive NOW at GARBER'S NEWTON SCHOOL and SAVE up to $90 YEARLY!

Garber's Auto School's NEW Newton Office offers special Driver Education Course:

DRIVERS 16-25: Enroll in the Special Driver Education course, licensed by the Registry of Motor Vehicles, at our new Newton office. Next course starts March 1 and includes classroom instruction, on-the-road training, and registry test.

DRIVERS OF ANY AGE: Beginner and refresher courses. New dual control cars, special equipment for handicapped. Pick up service anywhere. Free catalog.

GARBER'S AUTO DRIVING SCHOOL
In Newtonville
763 WASHINGTON ST. (Near High School) — WO 9-9790
Also in Newton Centre
210 SUMNER ST. (Opposite Post Office) — DE 2-2421
GARBER DRIVERS ARE GOOD DRIVERS

Clapper's SEED and GARDEN STORE
1131 WASHINGTON ST.
W. Newton 65, Mass.
Bigelow 4-7900

THE BRIMMER AND MAY DAY CAMP
50 Middlesex Rd., Chestnut Hill
Boys and Girls, 4 to 12
June 27 to August 19
BROCHURE ON REQUEST
Herbert B. Downs, Director
BI 4-9804 or BE 2-6323

For Late Hour PRESCRIPTION
DONOVAN DRUG
Allston's Most Complete Prescription Dept.
155 Brighton Ave., Brighton — Cor. Harvard Ave.
OPEN UNTIL MIDNIGHT
STadium 2-1451

ICE SKATING LESSONS

St. Moritz ICE SKATING STUDIOS
475 Washington Street., Wellesley
CEdar 5-6669
CLASSES FOR ALL LEVELS OF ABILITY
AFTERNOON AND SATURDAY CLASSES
$30 For Ten Week Semester Class
PROFESSIONAL INSTRUCTION BY STARS OF ICE-CAPADES AND ICE FOLLIES
CLASSES BEGIN WEEK OF FEBRUARY 22
Call CEdar 5-6669

RAMBLER OUTSELLS ALL BUT 2 IN NEW ENGLAND!

Rambler is third in sales in New England month after month after month because only Rambler gives you the Best of Both: big car room and comfort, small car economy and handling ease.

Increased Rambler production means you can get just the color and model you want—Rambler 6 or Rebel V-8. Save hundreds of dollars with a "Success Special." Come see, come save now!

RAMBLER CROSS COUNTRY. America's biggest selling compact station wagon, now even smarter and easier to handle. Enjoy individually adjustable front seats, adjustable headrests. Six or Rebel V-8. 2 or 3 seat models.

$1795 Manufacturer's suggested delivered price at Kenosha, Wisc., for Rambler American 2-Door Deluxe Sedan, above. State and local taxes, if any, automatic or overdrive transmission and optional equipment, extra.

Come celebrate with us at our Giant Washington's Birthday Sale!

LOWEST PRICES— HIGHEST TRADE-INS HONESTLY POSSIBLE

AMBASSADOR V-8. America's compact luxury car. Top V-8 performance with outstanding V-8 economy. 250 H.P. thrives on regular gas. Fits any parking space, any garage. Get luxuries even highest-priced cars don't offer. Finest car ever priced so close to the lowest.

SAVE $205 COMPARE PRICES OF ALL WAGONS offered by the 5 major U.S. car makers! Rambler American costs at least $205 less, according to manufacturers' suggested factory delivered prices.

Save with a "Sales Success Special" at Our Big Open House!

GENE BROWN MOTORS, Inc. 724 Beacon Street, Newton Centre

More Chairmen Named In Heart Fund Drive

Mrs. Vaughan Monroe, of 35 Pickwick road, West Newton, has accepted the chairmanship of clubs and organizations for the 1960 Heart Fund campaign in Newton.

Her husband, vocalist and former orchestra leader, is known to television viewers from coast-to-coast. Until recently, Mrs. Monroe was managing director of the Meadows in Framingham. She now serves as manager of her husband's business affairs.

Announcement of Mrs. Monroe's appointment was made by Mrs. Clifton H. Curtis, general chairman of the Heart Fund drive in Newton.

Other major Heart Fund officials named this week include Howard L. Rich, 269 Franklin street, architects section chairman, and Harry Levin, 146 Hammond street, president of Colman Levin Company, Boston, floor covering chairman for the 1960 Commerce and Industry division of the Heart Fund campaign.

Heading three other major wings in the Commerce and Industry division of the campaign are Herbert W. Kestle, 1289 Walnut street, Newton Highlands, section chairman for national banks and trust companies; Paul I. Beane, 66 Daniel street, Newton Centre, section chairman for food brokers, and Hyman Yanco, 46 Greylock road, section chairman for shoe fabrics.

Mr. Kestle, vice president and personnel officer of the Newton-Waltham Bank and Trust Company, has served for 20 years with the Boy Scouts of America. He is an ex-president of the Newton Bankers Association, and a former vice chairman of the Personnel Managers Club and the Newton Chamber of Commerce.

Mr. Beane is president of the Boston Food Brokers Association, and serving his second consecutive year as food brokers section chairman.

Mr. Yanco is associated with the Continental Textile Corporation, Boston.

Names of other Heart Sunday officials will be announced shortly for the Newton area of the 1960 Heart Fund.

Community Concert Group Meeting Plans New Series

The membership committee of the Newton Community Concerts Association held its first meeting at the home of Mrs J. Leslie Sweetnam, chairman, on Wednesday, February 17.

The committee, composed of members of the Board of Directors and Village Chairmen from all sections of the city, made plans for the annual workers dinner to be held this year at the West Newton Neighborhood Club, and for membership week, during which the 1200 members of the association have the opportunity to re-subscribe, and new members are invited if places are available.

It was decided that in order to avoid a last minute rush, present members would be sent a renewal letter three weeks before the opening of the drive. Possible artists for next year were discussed, and it is hoped that definite announcements for two of next year's attractions can be made when the letter is sent out.

Members of the board who were present at the meeting were Miss Ruth Perkins and Mrs. George F. Brewer, vice presidents, Mrs. Charles Butler, secretary, Mrs. Thomas Williams, assistant secretary.

Village Chairmen who are also members of the Board included Miss Elizabeth Cushman, West Newton, Mrs. Robert L. Daniels, West Newton, Mrs. Champe A. Fisher, Oak Hill, Mrs. Albert Genaske, Newton Highlands, Mrs. Samuel Horovitz, Oak Hill, Mrs. Albert Kreider, West Newton, Mrs. Paul Pierce, Newtonville, Mrs. Benjamin Shattuck, Newton, Mrs. Herbert L. Stevens, Auburndale, and Mrs. George Zazofsky, Waban.

President of the Association is Ernest G. Angevine, and treasurer Francis C. Chase. Other members of the board are William Cook, Mrs. John Perkins, Mrs. Edward W. Pride Jr., James H. Remley, Rabbi Murray Rothman, and Ivar L. Sjostrom.

Fleet News

Marine Pvt. Frederick F. Maguire Jr., of 16 Maguire Ct., Newtonville, has begun a 12-weeks course in Aviation Supply at the Naval Air Technical Training Center in Memphis, Tenn. He recently completed a course in Aviation Familiarization.

Tigers Are Div. I Met Champions

The Newton High School track team clinched the Division I Met League championship at the 101st Armory in Boston Saturday afternoon with a clear-cut, 45 to 32 victory over Weymouth High.

It was Newton's fifth consecutive dual meet victory for the season.

The defending champion, Rindge Tech, ended in second place with a record of 3-1-1.

Natick and Belmont tied for Division II and Milton was the winner in Div. III.

The summary:

Newton 45, Welmouth 32

300—Won by Flowers (N); 2, Dewolf (N); 3, Meacham (W). T—35.7s.

600—Won by Hurley (W); 2, Pass (N); 3, Motz (N). T—1:25 2s.

MILE—Won by Lillis (N); 2, Corey (N); 3, Moon (W). T—5:01.8s.

HIGH JUMP — Won by Brown (W); 2, Cooper (N); 3, Farina (N). H— 5 ft., 8 in.

SHOT—Won by McKenney (N); 2, Minnis (W); 3, Hoole (W). D—43 ft., 2 in.

1000—Won by Lawrence (W); 2, Hinteregger (N); 3, Shaner (N). T—2:35s.

HURDLES—Won by Flathers (W); 2, Craig (N); 3, Bleakney (W). T—6.4s.

DASH—Won by Hoole (W); 2, Allen (N); 3, Guzzetti (N), T—5.8s.

RELAY—Won by Newton (Flowers, Allen, DeWolf, Guzzetti). T—2:05.5s.

Whitmore Says GOP Has Ability To Win In 1960

The Republican Party has all the ingredients to make 1960 a successful GOP year, Howard Whitmore, Jr., former mayor of Newton and candidate for the gubernatorial nomination, told the Needham Young Republican Club last week.

"Call it operation survival or revival," Whitmore said at the Legion Hall meeting, "returning integrity and responsibility to state administration in order to restore the faith of Massachusetts citizens in their government."

He discussed metropolitan planning, aid to education and the need for encouragement of business and industry, among other issues in the coming campaign.

"It's time to face the challenge and do a job in 1960," he emphasized.

The business meeting was conducted by President Richard Greene. Reports were received from William Mullen, political action chairman, and Mrs. Keith Gall, entertainment chairman. She called attention to the club's first social affair of the season, a chowder party to be held at the Needham Golf Club, Feb. 26, at 7 p.m.

New Program-

(Continued from Page 1)

by the Board of Health with assistance coming from the Community Council.

Results of a recent study also were announced which revealed that the United Community Services of Greater Boston listed 8448 Newton residents who were admitted to hospitals in the Boston area in one year. The Newton Wellesley Hospital received 50.6 percent of these cases.

The present program, among other things, will attempt to see how the services of several hospitals can be co-ordinated with those of the local community health and welfare agencies to meet the needs of long term patients in their homes.

The Home Care Program will help patients and their families to make better use of their own and the community's resources. One of the salient findings of the Newton Community Council's committee was that Newton was very well supplied with services designed to meet various needs of patients with long term illness.

The program should facilitate the movement of patients between hospital, home and nursing home when transfer seems most desirable. For many of the problems referred to the Home Care office the program will probably not be a suitable solution and it is anticipated that many medical and social problems, particularly in regard to older people, will be brought to the new division of the Newton Health Department.

For these reasons, it was deemed desirable to plan for a geriatric counseling and information service in addition to that of a Home Care Program.

The committee further recommended that the program be administered by the Board of Health since this was a logical place for its location and since the Massachusetts Department of Public Health had indicated that it was prepared to give the Newton Board of Health financial support for the opeartion of an approved community Home Care Program.

The committee further recommended that the Newton Community Council continue to maintain an interest in the program and render any services which it was able to offer in promoting the project. These recommendations were approved by the governing board of the Newton Community Council.

Completes Army Drafting Course

Army Pvt. William H. McMullen, 19, son of Mr. and Mrs. Archie P. McMullen, 19 Melville avenue, Newton, has completed the 14-week construction drafting course at The Engineer School, Fort Belvoir, Va.

McMullen was trained to lay out and present various views of objects to scale as working plans for such items as bridges, airfields, buildings and machines.

He entered the Army last August and completed basic combat training at Fort Dix, N. J. McMullen is a 1958 graduate of Newton High School.

Capitol Area

Washington — The national Capitol building covers about three and one-half acres.

Campus Notes Of Newtonites

Miss Karla Feinzig, a junior classics major at Tufts and daughter of Mr. and Mrs. Leonard Feinzig of 62 Woodcliff rd., Newton Highlands, was a recent contributor to the Tuftonian, undergraduate literary magazine. Miss Feinzig is a Dean's list student and has been active in dramatics.

Infantidings

Or interest here is the announcement from Mr. and Mrs. Donald A. Levine (Barbara Klein) of Brighton of the recent birth of a son, their first child, Mark Steven. Mr. and Mrs. Murray Klein of Newton Highlands and Mr. and Mrs. Leo Levine of Newtonville are the proud grandparents. Mr. and Mrs. Charles Peters of Brighton, Mrs. Isaac Klein of Worcester, Mrs. Ida Slishman of Hyde Park and Mrs. Sarah Levine of Dorchester are the great-grandparents.

V.F.W. PARKWAY
DRIVE-IN THEATER
GIANT CINEMASCOPE SCREEN
RTE. 1 WEST ROXBURY
Fa. 5-4000 — 1 MILE FROM HANCOCK VILLAGE
MONDAY THRU SATURDAY
BOXOFFICE OPENS AT 6:30
SHOW STARTS AT 7:15 P.M.
ON SUNDAY
BOXOFFICE OPENS AT 5:30
Wednesday thru Tuesday, February 17 - 23
Lee Patterson
Betty McDowall
"JACK THE RIPPER"
— also —
Randy Sparke
Dick Foran
"BIG NITE"
CARTOON CARNIVAL EVERY SUNDAY AT 6:15
FREE IN-CAR HEATERS

NEWTON
WEST NEWTON SQUARE LA 7-3540
MATINEE 1:30 EVENING 7:45
Sunday Continuous From 1:30
NOW PLAYING FOR 7 DAYS
WED. THRU TUES. FEB. 17-23
LEE PATTERSON - EDDIE BYRNE
"JACK THE RIPPER"
— PLUS —
RANDY SPARKS
VENETIA STEVENSON
"THE BIG NIGHT"
COMING — WED. — FEB. 24th
"THE MIRACLE"
— WITH —
CARROLL BAKER
ROGER MOORE

FREE PARKING
PARAMOUNT
NEWTON CORNER - LA 7-4100
Matinee 1:30 Evening 7:45
Cont. Sun. & Hol. From 1 P.M.
NOW PLAYING - ENDS SATURDAY
Rita Hayworth - Anthony Franciosa
Gig Young
"STORY ON PAGE ONE"
3:05 and 9:20
C. Jurgens
"House Of Intrigue"
1:30 and 7:45
SATURDAY MATINEE ONLY
Tickets Now On Sale
BOZO THE CLOWN
ON STAGE IN PERSON

Peking On Mystic
Restaurant
66 High St., Medford
EXport 6-0850
Near the Armory
Authentic Peking
MOU SHU PORK
with Pancakes
CHINESE
SMORGASBORD
6-8 P.M. Tues. to Sun.

FIELDSTONES
ANDOVER, MASS.
Rte. 28 — GReenleaf 5-1996
Take Route 128 to Exit 27
Luncheon - Dinners
Buffet Lunch Daily
Buffet Thursday, Sunday Nights
OPEN DAILY EXCEPT MONDAY AND TUESDAY
12 NOON to 2:30 5:15 to 8
Dinners Served Sundays and Holidays from 12 noon to 8 p.m.

CODMAN CATERERS
BLuehills 8-6000
41 River St., Dorchester
"The very best food and service"

ROLLER-SKATING
— AT —
ROLL-LAND
Route 1, Providence Highway, Norwood
PUBLIC SKATING
EVERY NIGHT EXCEPT MONDAY and TUESDAY
Also Skating Every Saturday
● Sunday Afternoon
TINY TOT SESSION
SATURDAY A.M.
FROM 10-12
CLASSES FOR ALL AGES

Denny Moy's
Cathay Inn
CHINESE-AMERICAN RESTAURANT
Orders Prepared To Take Out
255 Highland Ave., Needham Hgts., HI 4-2776, 4-9711
Exit 54 on Route 128
"The one and only CATHAY INN"
Plenty of FREE PARKING

You'll find LOW PRICES, too
where you see this sign

So, when you shop where you see the S&H Green Stamp shield, you're dollars ahead at the start.
And dollars ahead again when you redeem your S&H Green Stamps for beautiful and useful gifts.
See them at your nearest S&H Redemption Center or in the pages of the S&H Green Stamp Ideabook.
NEW ENGLAND DIVISION
The Sperry and Hutchinson Company
30 Superior Drive • Natick, Mass.
THE SPERRY AND HUTCHINSON COMPANY • ESTABLISHED 1896

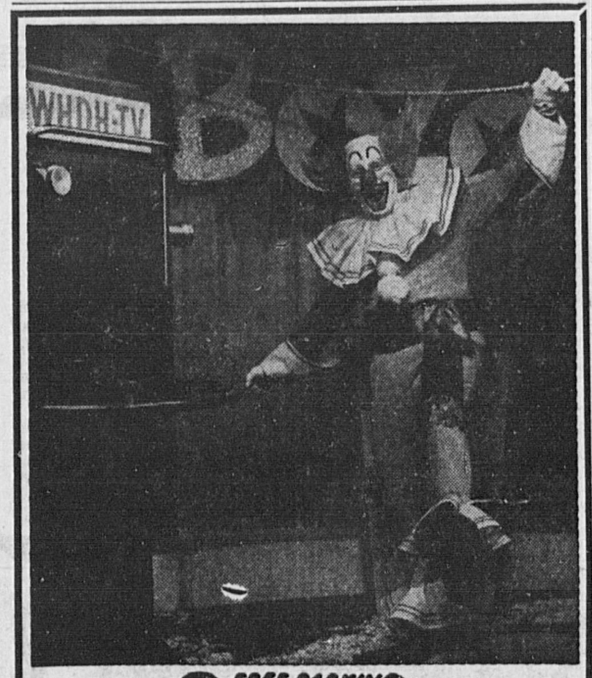

FREE PARKING
PARAMOUNT
NEWTON CORNER - LA 7-4100
SATURDAY MATINEE ONLY FEBRUARY 20
Two Performances 1 p.m. & 3 p.m. — Doors Open 12:30 p.m.
"BOZO THE CLOWN"
(On the stage in person. Direct from Channel 5)
— PLUS —
Abbott & Costello
"MEET THE KEYSTONE COPS"

New London Freight Lines, Inc.
Year 'Round Service Between New London, Connecticut and Orient Point, Long Island, N. Y.
Mondays thru Fridays
NOVEMBER 16 TILL FURTHER NOTICE
Except Thanksgiving Day, Washington's Birthday and Memorial Day
No trips Christmas and New Year's Day

LEAVES NEW LONDON	LEAVES ORIENT POINT
6:00 A.M.	10:00 A.M.
1:30 P.M.	5:00 P.M.
6:45 P.M.	8:30 P.M.

Saturdays, Sundays, Thanksgiving Day, Washington's Birthday, Memorial Day
November 21 Till Further Notice

LEAVES NEW LONDON	LEAVES ORIENT POINT
8:15 A.M.	10:00 A.M.
11:45 A.M.	1:30 P.M.
3:15 P.M.	5:30 P.M.

Daylight Saving When in Effect
Approximate Sailing Time: 1 Hour and 30 Minutes
This Schedule Subject to Change Without Notice
NEW LONDON FREIGHT LINES, Inc.
DOCK ROAD, ORIENT POINT, L. I., N. Y.
For Information Phone: ORient 2-1010
New London, GIbson 3-5281, GReenport 7-1717

CHECK THIS LIST REGULARLY

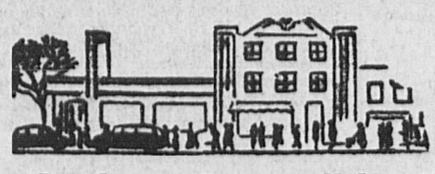

For Business Personalities You Should Know and Services You May Need
FUNERAL DIRECTORS

MACKAY FUNERAL HOME
(Rich, Bellinger & Mackay)
BIgelow 4-2034
465 Centre Street Newton

FLOWERS
FOR DISTINCTIVE FLOWER ARRANGEMENTS
—Call—
Riggs Flower Shop
2098 COMMONWEALTH AVE.
AUBURNDALE BIgelow 4-1271

UPHOLSTERING
E. C. BUTLER, UPHOLSTERING
CUSTOM furniture, slipcovers and draperies made to order. Old furniture reupholstered and rebuilt better than new. Quality workmanship, reasonable prices. Antiques restored. Free estimates. Bank payments available. An old reliable concern.
TW 3-5540

UPHOLSTERING
SEELEY BROS.
DISTINCTIVE UPHOLSTERING
Mattress Makers Antiques Restored
757 Washington St., Newtonville
Phone LA 7-2090 Est. 50 Years

UPHOLSTERING
T. B. HAFFEY CO.
Mattresses Box Springs and Pillows
Remade or Made to Order
48 Years in Newton
32 Centre Ave., Newton
Corner Washington St.
BIgelow 4-1091

For Information On This Directory
CALL DAvis 6-4000

AHOY!
A PREVIEW OF THE 1960 BOATING SEASON
4th ANNUAL
NEW ENGLAND BOAT SHOW
FEB. 21 thru 28
DAILY 1-10:30 P.M.
FEB. 22 2-10:30 P.M.
FEB. 28 1-7:00 P.M.
Adults $1.25 Children 75¢
Tax Included
COMMONWEALTH ARMORY
Sponsored By BOSTON HERALD-TRAVELER
America's No. 1 Boating Newspaper

A TROPICAL FUTURE
INVERNESS HIGHLANDS
Sponsored, Endorsed & Approved by Inverness Jr. Chamber of Commerce

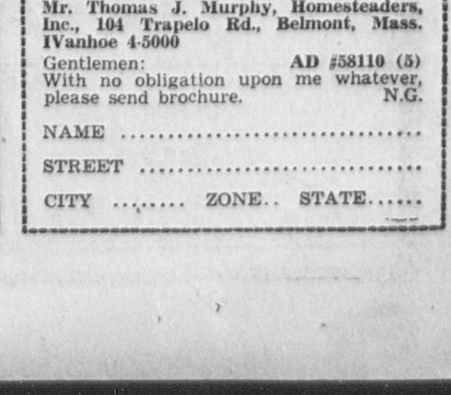

Florida
• 50 to 80 feet above sea level — guaranteed high and dry
• Borders 20 mile Lake Tsala Apopka
• All streets in and graded — street markers at every corner
• Modern Shopping, Churches, Hospital, Schools and Transportation
• Purchase Price includes Warranty Deed and Title Policy
• Build Now or Later
• Good Fishing, Boating and Swimming.
CHOICE LOTS
$390
$5 DOWN
$5 MONTHLY
Minimum Purchase 2 Lots
Advertised In LIFE
OPEN DAILY
HOMESTEADERS, INC.
104 TRAPELO RD., BELMONT
OPEN SUNDAY
HOMELAND REALTY
405 Waltham St., Lexington, Mass.
Until 8 P.M.
For FREE Brochure
Come In or Phone
IV 4-5000
MAIL COUPON TODAY
Mr. Thomas J. Murphy, Homesteaders, Inc., 104 Trapelo Rd., Belmont, Mass. IVanhoe 4-5000
Gentlemen: AD #58110 (5)
With no obligation upon me whatever, please send brochure. N.G.
NAME .....
STREET .....
CITY ..... ZONE.. STATE.....

Sandwich Or Hot Lunch, Walnut's Service Is Tops

Whether it's a tasty sandwich, a delicious business men's lunch or catered service, the Walnut Delicatessen at 335 Walnut street, in Newtonville, is an A-1 "must."

It is a favorite place to eat for busy executives from the many electronic, manufacturing and distributing plants in the Newton, Waltham, Needham and Watertown area.

HOME OF FINE FOODS—Exterior view of the Walnut Delicatessen long established as the home of fine foods.

It is a comfortable place to meet friends and business associates for lunch.

The Walnut Delicatessen's kitchen features business men's hot lunches at 99 cents, and their famous sandwiches make a hearty and appetizing meal for the most jaded appetites.

There is fast service, with a smile, from our dining room, or fountain service if you prefer. Your host, Nat Lomes, will see that you are seated comfortably and served promptly—in plenty of time to get back to your office or plant.

And there is ample parking space available in their parking lot in the immedate area.

The Walnut Delicatessen home party catering service has helped make thousands of parties a success for the host or hostess.

Trained personnel help you choose from their fine selection of delicatessen meats, salads, smoked fish and great variety of cheeses.

They will arrange your selection on tastefully decorated platters at no extra cost, and see that the food of your choice is delivered at the place of your choice in the surrounding area.

For prompt service, and delectable food, call LA 7-5712.

Girls Pass Swim Tests

The second eight-week term of girls' swimming instruction at the Newton YMCA concluded with sixteen girls passing tests in two levels of the National YMCA Aquatic Program. Dr. Lawrence Macdonald, chairman of the Youth Building Program Committee, reported that in addition to the girls who passed their tests, most of the sixty-seven other enrollees showed increased confidence and progress in their swimming ability.

Dr. Macdonald also stated that many of the girls will continue their swimming instruction during the third eight-week term which began last Friday, February 12.

On each day of instruction during the term, there are three classes which cover the entire range of swimming skills from the beginning swimmer through the five levels of the National YMCA Aquatic Program. These progressive skills include such things as various basic swimming strokes, different tests of water confidence and endurance in varying distances, underwater skills, and diving. Persons achieving these skills have excellent preparation for taking a Life Saving course.

The nine girls who completed their beginners' requirements displayed water confidence and the ability to swim 60 feet in water over their heads. Introduction to the backstroke and underwater swimming were some of the new skills accomplished by the seven girls passing the minnow test.

Passing their beginner's test were Judy Blomquist, Joanne Bonadio, Iitiko Varga, Heidi Kasper, Barbara Staszesky, Jean Trumble, Deborah Young, Jennifer Welti, and Elizabeth Remar.

Girls who passed the minnow test are Donna Bergantino, Susan Duffy, June Gurry, Andrea Nachman, Ann Louise Wolf, Alice Womboldt, and Alice Grant.

Stearns School PTA Plans Panel

A panel discussion "For Better Health" will feature the Stearns School PTA on March 22. Plans for the panel were discussed recently at a meeting held at the home of Principal Herbert Callahan.

April 26 has been set as the date for Mother and Daughter night. Mrs. Theresa Gatti is in charge of the program.

Present at the meeting were Mrs. Charlotte Wall, teacher-representative; Mr. and Mrs. J. Malgieri, presidents; Mrs. T. Gatti, Mr. and Mrs. F. Tallo, Mrs. D. Vecchiore, Mrs. D. Piselli, Mrs. M. DeWolfe, Mrs. J. Lallemand and Mr. and Mrs. A. Cormier.

Sisterhood Plans March 30 Lunch

Nineteen fifty-nine closed with three successful functions produced by Sisterhood Temple Reyim—a delightful Saturday afternoon Oneg Shabbat at the home of Mrs. Philip Kieval, an enlightening Chanukah Institute conducted by Mrs. Benjamin Boyer and a spectacular New Year Party. These were enjoyed by all who attended.

Topeka — Kansas permitted women to vote in school elections as early as 1861.

NEWTON RESIDENTS!
Rent a New Ford or Other Fine Car
Now Conveniently Located at the Brookline Village Station of the MTA Highland Branch
WEEKEND SPECIAL
4 P.M. Friday Till 9 A.M. Monday
$15.00 plus 10c per mile
AVIS RENT-A-CAR
75 WASHINGTON ST., BROOKLINE
ASpinwall 7-8000
"Bring This Ad With You"

THE FIX-IT SHOP
Repairing - Refinishing Reglueing
Nothing Too Small!
• FURNITURE • CABINETS • BOOKCASES • LAMPS • CARRIAGES • TOYS
Cabinets & Furniture Made To Order
224 Warren St., Needham
HIllcrest 4-3313

Newton Graphic
Phone-O-Rama
"Who to Call Where to Buy"
Call these Nearby Firms for Prompt, Reliable Service
Mention Phone-O-Rama When Calling — Our Advertisers Like to Know

★ Aluminum Doors & Windows
B. WOLK & CO.
Since 1920 — Best Quality — Plain & Anodized — Free Estimates - Budget If You Wish
100-102 Felton St., Waltham, TW 4-2584

★ ANTIQUES
WILLIAM SACKS & SON
New England's Most Interesting Shop — Always A Wide Selection of Unusual Items
81 Boylston St., Brookline LO 6-9821

★ Appliance Discount House
BANLY'S
"The Appliance Specialists" Appliances & TV at Prices That Make Friends — and Service That Keeps Them.
144 Harvard St., Brookline AS 7-8077

★ AUTO AGENCIES & DEALERS
— PONTIAC SALES & SERVICE —
HUGO PONTIAC, INC.
Specialists in Wheel Balancing & Alignment — We Service All Cars
714 Beacon St., N. Centre DE 2-4300

★ AUTO BODY WORK
WELLESLEY AUTO BODY
— Complete Body & Fender Repair — Painting & Insurance Estimates Guaranteed Work — American & Foreign Cars
26a Washington St., Wellesley, CL 7-9267

★ AUTO DRIVING SCHOOLS
BAY STATE AUTO DRIVING SCHOOL
Lessons All Year 'Round - Learn Winter Driving - Don't Be A Fair-Weather Driver — Free PickUp Service —
184 Brighton Ave., Brighton ST 2-7345

★ AUTO REPAIRING
CHARLES G. LINDESTRAND
— Highland Texaco Service — General Repairs On All Makes of Cars — Complete Body Repairs & Painting — Texaco Products
1151 Walnut St., LA 7-9408 & 9674

MARKET STREET GARAGE
Under New Management Formerly Kiley and Powers
Fast, Expert General Automotive Repairs — Auto Body Work A Specialty — — Car Storage —
387 Market St., Brighton ST 2-2112

★ AUTO TOPS & SEAT COVERS
NEWTON AUTO TOP CO., INC.
Ronald McGerigle, Prop.
Convertible Tops - Auto Upholstery Custom Quality Work - Sensible Prices
873 Walnut St., NCtr DE 2-1438
(1 Minute from the MTA Station)

★ BABY SITTERS' AGENCY
DOANE BABY SITTER SERVICE
Trained, Competent Adult & Teen Agers — References Furnished —
Sitters: Register Here for Work in Newton's Finest Homes
19 Miami Ave., W. Roxbury FA 3-3338

★ BANKS — CO-OPERATIVE
WEST NEWTON CO-OPERATIVE BANK
— Complete Savings Program — — Home Mortgages —
1308 Washington St., W. Newton BI 4-0067

★ BARBER SHOPS
SAUL'S BARBER SHOP
— Experienced Barbers To Serve You — Specialists in Hair & Scalp Care — Men, Women & Children Haircutting a Specialty
747 Beacon St., NCtr LA 7-9388
*TRADEMARK

★ BEAUTY SHOPS
FREDA'S CLASSIQUE BEAUTY SALON
Personalized Hair Styling - Cutting, Tinting & Permanents A Specialty — Expert Sun Tipping & Sunshine Effects
DE 2-1736 — LA 7-9826
1140 Beacon St Newton Highlands

KENNETH HAIR STYLISTS
Open Wed., Thurs. & Fri. Evenings — Visit Other Shops: — Natick, Shoppers' World, Framingham Sudbury, Framingham Centre, Millis, Ashland
39a Lincoln St., NHlnds LA 7-5185

L'ETOILE SALON de COIFFURE
— Personalized Hair Creations — "The Non-Conformist Salon"
1846 Commith Ave., Brighton LO 6-6488

MR. CHARLES HAIR STYLIST
Prescription Permanents for All Types of Problem Hair - Hair Coloring from $5.50 — Open 9-11 Daily 9-6 Saturdays —
1634A Beacon St., Brookline AS 7-0500
At Washington Square

★ BOOKS - CARDS - STATIONERY
LANGLEY BOOK STORE
— Rental Library —
1187 Centre St., Newton Ctr. LA 7-3511

★ BOYS' CLOTHING
STUART'S BOYS SHOP, INC.
— For All the Things Your Boy Needs — Sizes for Juniors, Preps, Huskies and Young Men
1353 Beacon St., Brookline AS 7-1111
At Coolidge Corner

★ CARPETS & RUGS
WELLESLEY HILLS RUG SHOP, INC.
Wellesley Hills Square
BROADLOOM — by Wunda Weve, Alexander Smith, Gulistan
FOR FREE ESTIMATES Call CE 7-0800

★ CHILDREN'S APPAREL
TINY TOWN
Nationally Advertised Fashions — Complete Sizes ranging from Infants to 14 Featuring Chubbetts — Also Toys
141 Moody St., Waltham TW 3-9392

★ CHINESE RESTAURANTS
CHINA CITY RESTAURANT
Your Hosts Arthur Chin and Jimmy Dong — Unexcelled Chinese Specialties — — Orders Put Up To Take Out —
LO 6-4334 - LO 6-9018 - LO 6-3414
1705 Beacon St. Brookline

HO SAI GAI
Chinese Delicacies Put Up To Take Out — Open Daily & Sundays, 3-12 P.M. — —Friday & Saturday to 1 — Air Conditioned - Ample Free Parking — George Y. Seto, Prop. —
1020 W. Rox. Pkwy. HO 9-0639 - FA 3-9765

★ CLEANERS - 1-HOUR SERVICE
SPARKLE 1 HOUR CLEANSERS
1 Hour Service — At No Extra Charge — — Saturdays Included — "Have It Cleaned While You Shop"
308 Walnut St., Newtonville LA 7-9854

★ COINS & STAMPS
NEWTON CORNER STAMP & COIN SHOP
—We Buy Stamp & Coin Collections— Open 10:30 A.M. - 9 P.M. Mon. thru Sat. — Until Christmas —
325 Washington St., Newton, DE 2-3253

★ DANCE INSTRUCTIONS
BARBARA SANDSTROM DANCE STUDIO
Tap - Acrobatic - Ballroom Specializing In Ballet - Classical & Modern
Adult's Exercise & Ballet, Monday 8 9 PM
263 Washington St., Newton Cor.
DE 2-8134

★ DOG CARE & GROOMING
NEWTON KENNEL SHOPPE
Bathing - Trimming - Clipping — For All Breeds
Specialists in Poodle Care & Grooming — Foods & Accessories —
1064 Centre St., NCtr. at Comm. Ave.
LA 7-2485

★ DOORS - GARAGE
GARAGE DOORS, INC.
We Specialize in Residential Replacements, Garage Extensions, Electric & Radio Operators — Terms Arranged — Sales & Service
106 Pleasant St., Watertown, WA 4-3809

★ DOUGHNUT SHOPS
THE DONUT CENTER
— All Doughnuts Made Fresh Daily — Open Mon.-Sat. 6 am. to 12 p.m. - Sun. 6-1 Wholesale & Retail - Catering to Schools, Churches & Large Parties
1383 Washington St., W. New. LA 7-9349

★ DRUGGISTS
HUDSON'S DRUG STORE
NOXEMA SKIN CREAM Regularly $1.00 - NOW 79c, plus tax
DOROTHY GRAY HAND CREAM Regularly $2.25 - NOW $1.25, plus tax
At Newton Corner BI 4-8300
(On the Square)

★ Electric Ranges - Refrigerators & Air Conditioning
MILLER & SEDDON CO., INC.
Also Automotive Air Conditioning — Sales & Service — — We Stock Parts For All Makes —
2089 Mass. Ave., Cambridge KI 7-3651

★ Five Cents to One Dollar Store
B. S. EDWARD CO.
1353 Washington St., W. Newton LA 7-5990
EDWARD'S OF AUBURNDALE
2038 Commonwealth Ave at the Star Mkt. LA 7-8990
—Twin Five Cents to One Dollar Stores— — Serving All The Newtons —

★ FLOOR COVERING
WALTHAM FLOOR COVERING, INC.
Linoleum, Rubber & Asphalt Tile - Plastic & Ceramic Wall Tile—Formica Counters — Installed By Our Own Mechanics
433-437 Moody St., Waltham TW 4-5700 - 0617

★ FLOORS
PELLETIER BROS.
Laid . . . . . Sanded Refinished & Waxed
TW 3-2070 & TW 3-5081
15 Spruce St., Waltham

★ FLORISTS
GLEASON'S FLOWERS, INC.
Weekly Bouquets Delivered to Your Home or Office — $2.00 up — Also Week-End Specials.
415 Center St., N. Corner LA 7-8040

★ FORMAL WEAR RENTAL
TUX SHOP
—Complete Line of Men's Formal Wear— — "Save that Trip to Boston" —
230 California St., Newton LA 7-0459
Res. Phone: TW 4-5122

★ FURNITURE
IRWIN'S FURNITURE CO.
—Complete Home Furnishings for Less— Get Our Prices — Easy Budget Terms — We Give S & H Stamps —
877 Main St., Waltham TW 3-8575

★ GASOLINE SERVICE STATIONS
HIGHLAND SUNOCO
Kelly Springfield Tires, Snow & Regular — At Lowest Prices Ever — Budget Terms on Tires & Batteries
1186 Walnut St., NHlnds. LA 7-9501

WALTER REYNOLDS JENNEY STATION
— Road Service — — Tune-Ups Car Washing & Waxing — — Minor Repairs
1229 Washington St., W. Nwtn LA 7-9788

★ GIFTS & GREETING CARDS
TANTE'S GIFT & CARD SHOP
— A Gift For All Occasions — — Come In and Browse — — Open Thursday & Friday Eves —
19 Pelham St., Newton Ctr., DE 2-1120

★ GLASS & MIRRORS
ROYAL GLASS SERVICE
Quick Auto Glass Installations — Insurance Work A Specialty — Desk & Table Tops Custom Made to Your Measure
56 Leo M. Birmingham Pkwy., Brighton (Market Street) ST 2-3494

★ HAIR REMOVAL
MRS SARAH J. BOURJEOIS
Unwanted Hair Removed From Face, Arms & Legs — Also Eyebrow Shaping — Kree Radiomatic Shortwave Method —
43 Gilbert St., W. Newton BL 4-5993

★ HOSPITAL BED RENTAL
FALLON'S PHARMACY
We Rent or Sell Wheel Chairs & Hospital Beds — A Complete Line of Sick Room Supplies In Stock —
271 Washington St. CE 5-2170
Wellesley Hills Square

★ INTERIOR DECORATORS
KINCAID & KINCAID
— Complete Decorating Service — Custom Upholstery, Drapery Hardware — Reupholstering — Slip Covers — Bedspreads — Draperies — Fabrics
89 Brighton Ave., Allston ST 2-7685

★ LAUNDERETTES
BIG BUNDLE LAUNDERETTE
Complete Family & Bachelor Laundry Service - Dry Cleaning - Shirts - Flat Work - Dyeing - Open Daily 8:30 to 6 PM
419 Lexington St., Auburndale, DE 2-8756

★ LUMBER DEALERS
GENERAL BUILDERS SUPPLY CO.
— Masons' & Plasterers' Supplies — — Daily Delivery In the Newtons —
60 Cambridge St., Allston ST 2-7851

★ MARKETS
EVERGOOD FOOD MARKET
The Best in Meats - Cut to Your Order Free Deliveries Anywhere in the Newtons — Open Daily 8:30-6 — Friday 'til 9 —
27 Lincoln St., N. Highlands LA 7-2176

★ MARKET & GROCERY
BAY STATE PROVISION STORE
Groceries — Meats Provisions — Fruits — Vegetables Beers and Wines
354 Eliot St., Upper Falls BI 4-1928

★ Meat-Market & Delicatessen
PAUL BRADY'S MARKET
Complete Line of Quality Meats & Delicatessen Items — We Welcome Telephone Orders — Try Our Fresh-Killed Birds — — Taste The Difference —
677 Moody St., Waltham TW -9566

★ MUSIC & RECORDS
BOSTON MUSIC CO.
When You Want Music, Records, Instruments or Gifts — Come to A Music Store!
116-122 Boylston St., Boston HA 6-5616
(Near the Colonial Theatre)

★ NURSING HOMES
LARCHMONT LODGE NURSING HOME
"For Relatives Who Care" - 24-Hr Nursing Care - Quality Food - Freedom Within Limits of Patients Ability
Male & Female — Moderate Rates
221 Worcester Lane, Waltham TW 3-9339

★ OIL BURNERS
LORRAINE OIL. CO.
— 24 Hour Service —
70 Galen St. Watertown
LA 7-2534 - WA 4 9642
Emergency Service — LA 7-7808

★ OILS — Fuel & Range
E. INDRESANO CO., INC.
— 24 Hour Fuel & Burner Service — — Shell Oils With FOA-5X — — Keep Filter Screens Clean —
41 Kearney Rd., Needham Hts., CE 5-0633

★ OPTICIANS
ARNOLD OPTICAL CO.
— Arnold Shaw, Optician — — Prescription Opticians —
510 Commwith Ave, Kenmore Sq.
CO 6-1692

★ PET SHOP & AQUARIUM
WALTHAM AQUARIUM & PET SHOP
Paul Brassard, Prop.
This Area's Largest & Most Complete Shop — Canaries - Parakeets - Tropical Fish — Supplies for All Pets
701 Moody St., Waltham TW 3-6855

★ PHOTO SHOPS
BRIGHTON CENTRE CAMERA SHOP
FREE Black & White Film With Every Roll Developed & Printed
— HOME PICK-UP AND DELIVERY —
320 Washington St., Brighton AL 4110

★ PHOTOGRAPHERS
MIKE O'NEIL — PHOTOGRAPHER
— LOGAN STUDIO — Portraits & Weddings Commercial & Public Relations Photography - Home & Studio Sittings — Easy Parking —
28 Vernon St., Waltham TW 3-8607

★ PIANO TUNING
LOUIS & ALDEN HAFFERMEHL
— Established 1890 — Complete Piano Service
47 Athelstane Rd., Newton Ctr. BI 4-1501

★ PICTURE FRAMING
WELLESLEY ART SHOP
● Artistically Handled ● Reasonably Priced
— Complete Line of Artist Supplies —
544 Washington St., Wellesley, CE 5-5527

★ POSTAGE STAMPS & COINS
RICHARD F. BALTULIS
Philatelic Supplies - Numismatic Supplies Proof Sets - British Colonial Stamps A Specialty
351-353 Newton St., Waltham TW 4-2040

★ Pottery, Glassware & China
NEWTON POTTERS, INC.
—Contemporary Handcrafts — Famous Makers' China — Famous Makers' Home Accessories — Finest Design Gardenware — At Import Prices —
1021 Boylston St. (Rte. 9) DE 2-8960
(Near Eliot MTA Station)

★ PRINTERS
UNIQUE PRESS
— Offset & Letterpress Printing — — Wedding & Bar Mitzvah Invitations — — Business Forms, Programs, Etc —
13 Francis St., Waltham TW 4-2856

★ REAL ESTATE
W. W. PARSHLEY, MLS REALTOR
Need A Buyer? Efficient Multiple Listing Service Gets Results. May We See Your Property Now?
347 Washington St., Newton Corner
DE 2-3322 - BI 4-1656

★ RESTAURANTS
CHEF'S RESTAURANT
—One of Newton's Finest Eating Places— — Banquet Facilities Available For Every Social Function
242 Washington St., N. Corner, LA 7-9600

THE NEW-TOWN CAFE
— Cocktail Bar and Dining Room — Specializing in Pizza - Orders to Take Out — Open 8 AM to 1 AM —
157 Galen St., Watertown WA 4-9821

★ RESTAURANTS — Chinese
NANKING RESTAURANT
The Finest in Chinese Food - The Finest Chinese Cooks - All Orders Prepared to Go. - Open 11:30-11 P.M. Daily - Fri. & Sat. 'til 12 - Air Conditioned For Your Comfort
659 Main St., Waltham TW 3-9359 - 5380

TOA TOA RESTAURANT
Ken Chin Bow, Prop.
"Epicurean Chinese Foods"
Orders Put Up to Take Out - Free Parking — Grand Opening December 24th —
270 Parsons St., Brighton AL 4-0863 & 9462

★ ROOFING & SIDING
GARDEN CITY CONSTRUCTION CO.
— Certified John Mansville Home Improvement Contractor - No Money Down — Up to Five Years to Pay —
365 Centre St., Newton BI 4-1633

★ RUG SALES & CLEANING
BROOKLINE ORIENTAL RUG CO.
New Broadlooms & Orientals At Greatly Reduced Prices — Cleaning, Repairing & Storage — Established 1915
315 Hunnewell St., Needham
AS 7-5600 - HI 4-0333

★ SANDWICH SHOPS
PAT FALZONE'S SUBMARINE SANDWICH SHOP
Try Our Italian Sandwiches & Pizza — Open 11 AM - 11 PM — Sunday 3 PM-11 PM — Telephone Your Order —
503 Main St., Waltham TW 3-9386

★ SHOE REPAIRING
POLAGRUTO SHOE REPAIR
"Blue Ribbon Winner"
Ladies: We Replace New Heels, Any Color, Any size, Any style on Your Favorite Shoes
1267 Washington St., West Newton
LA 7-7116

★ SHOE STORES
THE BOOTERY
Famous Make Shoes At Discount Prices — For Women, Teen-Agers & Children —
322 Walnut St., Newtonville DE 2-3930

★ SIGNS
SHEER SIGN CO
Specialists in the Design, Manufacture and Maintenance of MODERN SIGNS DISPLAYS — EXHIBIT BOOTHS
182 High St., Waltham TW 4-4129

★ SNOW EQUIPMENT
GROUND EQUIPMENT, INC.
Blowers - Throwers- Plows - Brushes For Homes, Industry, Churches, Schools & Rinks - Gravely Tractors Sales & Service
383 Boylston St. (Rte. 9) BI 4-7541

★ SPRINKLERS — Lawn
FERTILE LAWN SPRINKLING CO.
Goodyear Underground All Rubber Lawn Sprinkler Systems Needs No Draining or Blowing Out — No Trenching to Mar the Lawn — Repairs On All Systems
121 Adams Ave., Newton DE 2-3339

★ SUBMARINE SANDWICHES
THE SUBMARINE SANDWICH SHOP
— Home of the Original Sub — —Orders Taken for Special Occasions—
912 Main St., Waltham TW 3-9684

★ SWEATERS
THE SWEATER SHOP
— Finest Imported & Domestic Yarns — Hand-Loomed - Hand-Fashioned Sweaters & Knee Hose Expert Monogramming
763 Washington St., Nvlle. LA 7-8549

★ SWIMMING POOLS
DEFINA & SONS, INC.
—Gertrude Ederle Dive 'n Swim Pools— Completely Equipped - Maintenance Free Fiberglas Pools — Plan NOW For Next Summer! —
14 Liberty St., Waltham TW 4-7074

★ TV SALES & SERVICE
SILVER LAKE RADIO & TV
Serving the Newtons for Over 30 Years Conscientious Service by Experts Newton's Own Motorola Dealers
337 Watertown St., Newton BI 4-5466

WARWICK TV SALES & SERVICE
Guaranteed Workmanship On All Makes — Hi-Fi A Specialty — Call Now! 24 Hour Answering Service
130 River St., Newton LA 7-6520

★ TRANSMISSION EXPERTS
GENERAL AUTOMATIC TRANSMISSION CORP.
Service On Every Type of Automatic Transmission — Free Pick-up and Delivery — Free Check-up & Diagnosis
1035 Main St., Waltham TW 4-3062 & 3

★ TREE SERVICE
FRED RALSTON & CO., INC.
Tree Care - Trimming, Spraying, Removal — Landscape Work — Lawns, Shrubbery, Pruning & Planting Estimates Without Obligation
47 Braintree St., Allston AL 4-5534

★ UPHOLSTERERS
BRIGHTON UPHOLSTERING CO.
Re-Upholstering & Restyling — Custom Made Slipcovers & Draperies — Latest Decorative Fabrics Available Free Estimates Day or Evening
319 Washington St., Brighton ST 2-3169

★ WALLPAPERS & PAINTS
WALTHAM WALLPAPER & PAINT
Over 1500 Patterns In Stock — Complete Line of Paints — Steamers & Sanders for Rent — Free Delivery Service —
591 Main St., Waltham TW 3-3732

HEART DISEASE Your #1 ENEMY

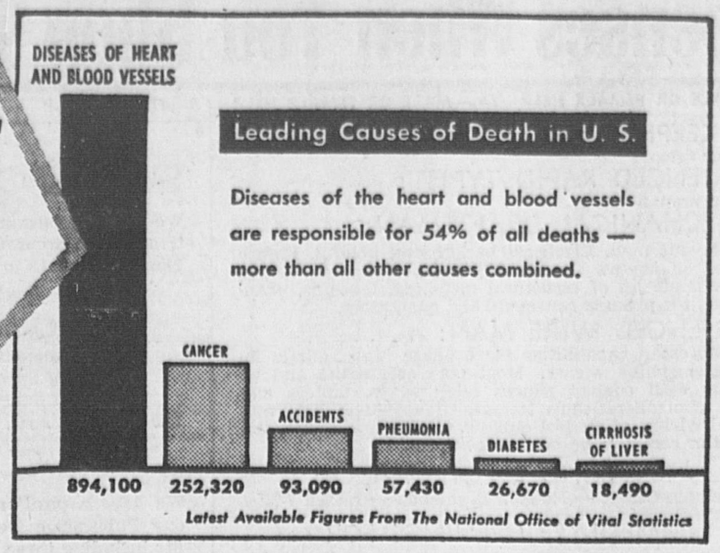

Give to Guard the Hearts you Love on Heart Sunday, February 28

Remember these two facts: Heart disease is your #1 health enemy; the Heart Fund is your #1 defense.

Remember, also, that the Heart Fund volunteer who rings your doorbell is giving *her* time to safeguard your heart . . . and every heart in your family. Put out the welcome mat for her.

Just enclose your contribution in the envelope she hands you, seal it, and return it to your Heart Fund volunteer. *Give generously.* Give to fight heart disease!

If you can't be home Sunday afternoon, Feb. 28

1. Look for the envelope left by your Heart Fund volunteer.
2. Enclose your contribution.
3. Seal and place in mail.

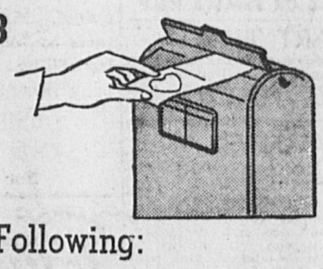

Heart Fund

This Plea For Generous Giving is Sponsored by the Following:

John W. Castoldi
Building Contractor
21 Normandy Rd., Auburndale
DE 2-2840

S. S. Pierce Co.
Centre and Beacon Streets
Newton Centre
BE 2-3100

Weston Nurseries, Inc.
Flowers — Plants — Trees —Shrubs, etc
Hopkinton, Rte. 135, East Main Street
IDlewood 5-4011

Holmes Motors, Inc.
Taunus - Mercury - Edsel - Lincoln
Sales and Service - Body Shop
667 Washington Street, Newtonville
DE 2-7717

Bob Ware's "Yum Yum" Food Shop
1249 Centre Street, Newton Centre
DE 2-4481
4 Windsor Road, Waban
DE 2-0980

Everett M. Brooks Co.
"Building A Better Community"
259 Walnut Street, Newtonville
LA 7-8750

The Ucinite Company
Division of United-Carr Fastener
459 Watertown Street
Newton

HOWARD JOHNSON'S
"Landmark for Hungry Americans"
Route 128 - Newton Lower Falls
BIgelow 4-1610

W. J. Connell Co.
210 Needham Street
Newton Upper Falls

Godino Machine Company
BIgelow 4-0769

Newton Buick Company
Sales — Service — Parts
40 Years of Continuous Service In Newton
371 Washington St., Newton
LA 7-7150

First National Stores
"A Good Place To Trade"

Steve McIntyre Motors
—Rambler—
Sales and Service
26 Washington St., Wellesley Hills
Select Used Cars
CE 7-9560

William Filene's Sons Co.
27 Boylston Street
Chestnut Hill
ASpinwall 7-3800

Richard White Sons, Inc.
General Contractor
70 Crescent Street, West Newton
DE 2-9500

New England Concrete Pipe Corp.
Newton Upper Falls

Standard Duplicator Sales, Inc.
Fluid Duplicators & Supplies
Business Systems - Business Forms
26 Elliot St. — DE 2-1015

Newton Auto Top Co., Inc.
Seat Covers - Auto Upholstery
Convertible Tops
873 Walnut St., Newton Centre — DE 2-1438

Advance Machine Tools, Inc.
"Home of The Mechanical Heart"
86 Winchester St., Newton Highlands
LA 7-8010

Thomas J. Lyons
FUNERAL HOME
1479 Washington St., West Newton
LA 7-0986

Walter Reynolds
JENNEY STATION
Road Service
Tune-Ups — Car Washing - Waxing
Minor Repairs
1229 Washington St., West Newton
LA 7-9788

TV Sales & Service
Silver Lake Radio & TV
Serving the Newtons for Over 30 Years
Conscientious Service by Experts
Newton's Own Motorola Dealers
337 Watertown St., Newton — BI 4-5466

Auto Body Work
Wellesley Auto Body
Complete Body & Fender Repair
Painting & Insurance Estimates
Guaranteed Work - American & Foreign Cars
26a Washington St., Wellesley — CE 7-9267

Oils — Fuel & Range
E. Indresano Co., Inc.
— 24 Hour Fuel & Burner Service —
— Shell Oils With FOA-5X —
— Keep Filter Screens Clean —
41 Kearney Rd., Needham Hts. — CE 5-0633

Pet Shop & Aquarium
Waltham Aquarium & Pet Shop
Paul Brassard, Prop.
This Area's Largest & Most Complete Shop — Canaries - Parakeets - Tropical Fish - Supplies for All Pets
701 Moody St., Waltham — TW 3-6855

Launderettes
Big Bundle Launderette
Complete Family & Bachelor Laundry Service — Dry Cleaning — Shirts — Flat Work — Dyeing — Open Daily 8:30 to 6 p.m.
419 Lexington St., Auburndale, DE 2-8756

The Donut Center
All Doughnuts Made Fresh Daily
Open Mon.-Sat. 6 A.M. to 12 P.M. Sun. 6-1
Wholesale & Retail — Catering to Schools, Churches & Large Parties
1383 Washington St., W. Newton — LA 7-9349
DONUT-BOY-DONUT
2110 Commonwealth Ave., Auburndale

Congressman Laurence Curtis

Sunshine Biscuit Co.
141 Needham Street
Newton Highlands
BIgelow 4-6200

Rose Derry Company
95 Chapel Street, Newton

The Simpson House
1114 Beacon Street — Newton Highlands
BI 4-3356

John Dewey Co., Inc.
Quality Grocers
Free Delivery
287 Washington St., Newton
BI 4-7062

• Heart Disease #1 Enemy — Heart Fund #1 Defense

NAMED TO KEY POSTS—The 1960 Combined Jewish Appeal of Greater Boston has named Rubin Epstein of 65 Cotton St., Newton, as general chairman of the Bankers, Brokers and Finance Division, and Dr. Everett Shapiro of 26 Mandalay Rd., Newton Centre, to lead the Dental Division. Mr. Epstein (left) is president of City Bank and Trust Co. Dr. Shapiro (right) serves as professor of orthodontics at Tufts Univ. School of Dental Medicine.

Sacred Heart Clinches CSL Hoop Title

Sacred Heart High School clinched its first Catholic Suburban League basketball championship Friday for a 13-1 record on the season. The clincher came as Sacred Heart beat Immaculate Conception 47 to 41 at Revere.

Now the league champs have the New England Catholic Tourney and the Tech Tourney preliminaries coming up.

Totals	18	5	41

Score by quarters:

Sacred H't	9	15	10	13—47
Immaculate	5	8	8	20—41

JUNIOR VARSITY

Sacred Heart 24, Immaculate 22.

WATCHES
Hamilton - Bulova
T. W. ANDERSON
BIgelow 4-1498

Auburndale Women's Club

Guest Night, an annual event, at the Auburndale Woman's Club was held last Wednesday, February 10 at 8:00 p. m.

John B. G. Palen from the Newton-Waltham Bank and Trust Company spoke on "Estate and Living Trusts," with fundamentals and fallacies concerning jointly held property. Mr. and Mrs. Palen act as a team to create a plan for family living.

Mrs. Edwin C. Harkins, president, acted as day chairman, hostess for the evening will be Mrs. Frank Meyer and the executive board. The gay note for the evening was the Newton Chapter of the Society for Preservation and Encouragement of Barbershop Quartet Singing in America In-corporated. The group was organized one year ago in January 1959. The president is Donald Brine of Newton Centre, the director is Joseph Lathouse. The members are all Newton residents who enjoy singing as a hobby.

Members of the executive board are: Vice Presidents, Mrs. Orazio E. Vaccaro, Mrs. F. Payson LeBaron; recording secretary, Mrs. Elize W. Lewis; corresponding secretary, Mrs. Milo G. Clark; treasurer, Mrs. Byron H. Peirce; assistant treasurer, Mrs. Charles A. Higgins, Jr.; auditor, Mrs. Irving B. Kelley; chairman of finance committee, Mrs. Charles S. Butler; directors, Mrs. Wilfred E. McHugh, Miss Lucy A. Turner, Mrs. R. Emerson Sylvester, Mrs. Charles S. Butler, Mrs. Thomas E. Crosby, Mrs. Herbert L. Stevens, custodian, Miss Doris Boothby.

Committee chairman: American Home, Mrs. George A. Renaccio, antiques, Mrs. Leroy M. Wires; art, Mrs. LeRoy A. Faulkner; Christmas Seals, Mrs. Norman W. Kempf.

Community Service and Civil Defense, Mrs. Malcolm N. Jackson; doorkeepers and reception, Mrs. Arthur T. Freeman; drama, Mrs. Robert P. MacLaughlin; gardens and conservation, Mrs. Peter Janis; hospitality, Mrs. Frank Meyer; international affairs, Mrs. David A. Bergmark; membership, Mrs. Gregory J. Samoylenko; music and club chorus, Mrs. Joseph B. Rockett; nomminating, Mrs. Ralph A. Balch, Mrs. Walter B. Morehouse, Mrs. LeRoy A. Faulkner; program, Mrs. Stanley M. Rowland; publicity, Mrs. James I. Glaser; scholarship, Mrs. Charles A. Higgins, Jr., veterans' service, Mrs. Herbert F. Hofstedt.

An active and interested group and their guests of the International Affairs Committee sponsored by the Auburndale Woman's Club, met at the home of Mrs. Robert F. Crane, 113 Hancock street, to hear Dr. and Mrs. Joseph Bakucz.

Dr. Bakucz now connected with the Children's Hospital at Waverly and working with the mentally retarded, is a refugee from Hungary and at one time that country's leading pediatrician. Dr. Bakucz, his wife and two sons were forced to flee and escape from Hungary because of his disagreement and his candid views of the present government now in power.

Miss Lucy A. Turner, co-chairman, introduced the speaker. Mrs. Stewart M. Brooks and Mrs. Florence I. Miller, poured tea. Other members of the committee are: Mrs. Anthony J. Betten, Mrs. Nathan Calk, Mrs. Francis W. Cheverie, Mrs. Milo G. Clark, Mrs. Robert F. Crane, Mrs. William P. DeWitt, Miss Dorothy Donnelly, Mrs. Rufus Estabrook, Mrs. Arthur T. Freeman, Mrs. Walter Frost, Mrs. Bruce U. Gardiner, Mrs. Malcolm N. Jackson, Mrs. Alvin Morse, Mrs. Frank W. Reilly and Mrs. Richard O. Walter.

Sugar Output

Honolulu — Hawaii produces more than one million tons of cane sugar each average year.

Consult

Al Chandler

about this question:

"Auto Liability insurance is most important to protect me from a $10,000, or $20,000 lawsuit, in case I injure someone or damage property. However, personal injury to me or my passengers, or damage to my own $3000 car can be expensive. Can your agency give me complete auto insurance coverage?"

YOUR Independent Insurance AGENT
"SERVES YOU FIRST"

Albert M. Chandler
Insurance Agency, Inc.
1359 Centre Street
Newton Centre
BI 4-9225 BI 4-6811

Parke Snow's

SALE! Top Quality

100% Pure Virgin Wool

Knitting Worsted

Regularly $1.29 skein

88¢ 4 oz. skein

The moth-proof, all-purpose knitting yarn at a wonderful, new low price! Ideal for afghans, jackets, mittens and all wearing apparel. Choose from light and dark shades.

Daley Gets Two First Alternate Appointments

Paul F. Daley of Newton has been appointed first alternate to the U.S. Naval Academy and also as first alternate to the U.S. Air Force Academy by Sen. John F. Kennedy, according to announcement from Washington.

Daley, son of Mr. and Mrs. Patrick J. Daley of 40 Playstead street, Newton, is a graduate of St. Sebastian's School were he played varsity hockey, football and baseball. He presently is attending Boston College.

Jeffrey S. Lee, son of Gerson R. Lee, of 11 Scotney road, Chestnut Hill, received an eighth alternate appointment to the Air Force Academy. He will graduate from Newton High School in June.

Train Travel

Washington — Andrew Jackson was the first U. S. President to travel by railway train.

By George! You Can Cut Expenses When You Shop The Classified Ads.

ATA Safety Director In Warning Re: Cold Remedies

That pill a driver takes for his cold just before getting into his car can be as dangerous as a double shot of whiskey. That's the warning given today by Goley D. Sontheimer, director of safety of the American Trucking Associations.

The danger lies in the fact that many of the medicines sold for the relief of cold symptoms have a tendency to cause drowsiness, Mr. Sontheimer said.

"In this season of the common cold," he said, "drivers must be alert to the possibility that the effects of cold medicines may cause them to lose control of their vehicles.

"Under federal law, any medicine which may cause drowsiness must display a warning on the label," Mr. Sontheimer pointed out. "Although many of these drugs may be obtained without a prescription, such warnings should not be taken lightly."

The problem is complicated, the ATA Safety Director said, by the fact that the drugs have different effects on different people. Furthermore, the same drug may affect the same person differently at different times.

"Some people do not feel any side effects whatever from cold pills or other drugs, while other people are unable to keep awake after taking them. By the same token, a person may not fell drowsy one time after taking the pills but will another time," he said.

Mr. Sontheimer concluded: "Never exceed the recommended dosage of any drug. Watch to see if you notice any side effects such as drowsiness or lightheadedness. If you do, don't drive."

89th Annual Flower Show At Wonderland

Acacias, amaryllis, orchids, roses and carnations are some of the many kinds of glamorous flowers that will greet visitors, when the 89th Annual New England Spring Flower Show comes to Wonderland Park in Revere, March 13 through 20.

Among the outstanding exhibits will be a Tree Peony Garden that will show how these exotic flowers, popular with visitors in flower shows in recent years, can be used properly in a New England setting. Marinus Vander Pol of Fairhaven, Mass., is the exhibitor.

A Tree Pruning Exhibit by the Arnold Arboretum will show how trees can be pruned by displaying both good and poor examples of tree pruning. For begonia lovers there will be a modern Begonia Sunroom in which 25 kinds of begonia house plants will be shown. This exhibit will be carried out by the Bessie Buxton Branch of the American Begonia Society.

Showy Hybrid Amaryllis, hybridized and raised from seed in their own greenhouses in Brookline, will be displayed by the Gardner Museum of Boston. This year, Mrs. B. Preston Cutler of Hamilton, Mass., is doing a small Formal Garden with a terrace planted with azaleas, rhododendrons and tulips.

In its new setting at Wonderland Park, the Flower Show has plenty of free parking space, though it can be reached easily by MTA at Scollay Square in Boston.

This year for the first time the Flower Show will run for eight consecutive days, rather than seven, from Sunday, March 13, through Sunday, March 20. The hours on opening day are 1 to 10 P.M.; from Monday through Saturday, March 14-19, 10 A.M. to 10 p.m.; and on Sunday, March 20, 1 to 10 p.m.

AAA Statement On 3 Percent Sales Tax

The American Automobile Association strongly objects to the proposed 3 percent sales tax on motor vehicles. Motor vehicles should be exempt from this tax.

AAA has said many times before—and will continue to say as long as necessary—that the motorist has become the tax collector's greatest victim. There are more taxes on the automobile than there are nuts and bolts in it. Motorists pay 24 cents out of every dollar to the tax collector.

Before the Committee on Taxation adds 3 percent to the excessive tax burden already being carried by one and a half million Massachusetts motorists, these other taxes on the automobile should be remembered:

- *Federal excise tax on the manufacturer's list price—equal to a 7 percent sales tax.
- *5½c per gallon State gasoline tax and 4c per gallon Federal gas tax together equal a 48 percent sales tax.
- *State excise tax of $66.96 per $1,000 valuation, or equivalent to a 6 percent tax.
- *Federal excise taxes on parts and accessories, equals an 8 percent sales tax.
- *Federal excise taxes on:
  Lubricating oil, equal to a 15 percent tax;
  Tires, equal to a 6 percent tax;
  Tubes, equal to a 10 percent tax.

A three percent sales tax on motor vehicles to relieve the real estate tax is not only unfair but absurd. The motorist already pays twice the tax the real estate owner pays. Motor vehicles are assessed at twice the amount of real estate. Since, 1946, for example, the motor excise tax revenue has increased 12 times, while real estate tax collections have only a little more than doubled.

CLASSIFIED INDEX

Apartments for Rent	82
Appliances, Sale	67
Automobiles	100
Bicycles	72
Boats and Motors	74
Business Opportunities	2
Business and Prof. Space	94
Camps	22
Carpentry	34
Children's Goods	69
Clock and Watch Repair	50
Clothing	70
Contracting	33
Convalescent Homes	80
Dressmaking	16
Electric Repairs	48
Electricians	46
Floors	58
Foundation Garments	15
Furnaces	44
Furniture Wanted	24
Garages	97
Hair Removal	13
Help Wanted	7-8
Home Services	41A
Household Goods	66
Instructions	20
Insurance	98
Land	95-96
Landscaping	39
Laundering	27
Lost, Found	1
Miscellaneous Sales	68
Miscellaneous Services	41
Mortgages and Loans	90
Moving and Trucking	42
Entertainment	18
Musical Instruments	19
Oil Burners	44
Paint, Paper, Plaster	36
Pets	64
Photography	55
Pianos Tuned	52
Plumbing and Heating	45
Real Estate	91-92
Refrigeration	60
Rest Homes	80
Roofing	35
Room and Board	79
Rooms	76
Rug Service	31
Schools	21
Situations Wanted	9
Special Notices	5
Special Services	6
Sporting Goods	73
Tailoring	27
TV and Radio	61
Typewriters	40-A
Upholstering	29

1.—LOST AND FOUND

LOST: Small bunch of keys, probably Adams St., E. Milton. Liberal reward. Contact BLuehills 8-0359.

LOST: Lady's watch, Feb. 13, between Dedham Plaza - Alden Rd. DA 9-0536.

LOST BEAGLE
MALE, Lic. 261. REWARD. JA 2-9180. f19-3t-J

LOST: Man's Wittnauer watch with gold and leather expansion bracelet at C.M.H. school dance or Center St. Sentimental value. Reward. FAirview 5-9502.

LOST: Since Feb. 11, yellow coon cat, nearly full grown. Finder please call LAsell 7-1640.

LOST: Lady's watch, Monday, Feb. 8, vicinity Neponset Ave. and Legion shopping area, Roslindale. Reward. Call FAirview 5-0074.

LOST: Small tri-colored Persian cat; Forest St., Needham. HI 4-3780.

2.—BUSINESS OPPORTUNITIES

"TOOLS FOR HIRE"
There is no need of your obligating yourself to your friends or neighbors for a tool for that once-in-a-while job. Come in to see us. We will rent it to you for a small fee. We rent anything from a bit brace to a cement mixer, floor sanders, polishers, skill saws, plumbers' tools, etc. How would you like to strip a room of wallpaper in ONE HOUR? You can do it with our machine and oone more thing we show you how to use any of the machines before you take them.
Peerless Hardware and Supply Co.
5196 Washington St., West Roxbury
FAirview 5-7283
o18-tf

VARIETY STORE in key location in Newton; modern interior, fully equipped. Write Box 657, Newton Graphic, Newtonville.

5.—SPECIAL NOTICES

TEEN-AGE MAGICIAN available for birthday parties, etc. LA 7-2487.

6.—SPECIAL SERVICES

TAX RETURNS
FEDERAL and STATE, expertly prepared in privacy of your own home, or in my office. ELIZABETH V. TOBIN, FA 3-3225.
ja7-15t-H

6.—SPECIAL SERVICES

INCOME TAX
COMPLETE SERVICE
Call J. WARREN SENNOTT
DA 9-9500 — JA 4-5481

Warren REAL ESTATE
RTE. 1 at DEDHAM CIRCLE
De31-13t-W

HAVE YOUR INCOME TAX Returns prepared by George F. McLaughlin, Jr., 180 Stratford St., West Roxbury. FAirview 5-1312.
ja14-13t-A

INCOME TAXES! File early for refund. Appt. at your home. R. F. CASEY, DAvis 6-5912.
ja14-13t-A

Income Tax Consultant
DANIEL B. O'BRIEN
1730 Center St., West Roxbury
FAirview 3-8090
ja14-13t-A

TAX RETURNS — Personal and Business prepared by Accountant in your home or office. H. E. BREHM, 34 Woodledge Rd., Needham. Hillcrest 4-2739. ja14-13t-A

Income Tax Service
ACCOUNTING, business and personal. FRED RICCI (Shiretown Ins. Agency, E. Dedham Sq.) — DAvis 6-5228. ja21-13t

COMPLETE TAX SERVICE: Returns expertly prepared in your home by experienced accountant. Richard Buswell, HI 4-0235.
ja28-5t-R

INCOME TAX RETURNS prepared; reasonable fee. Available eves & week-ends — Richard Finn, LA 7-0736.
f4-11t-H

SAVE MONEY. Tax returns expertly prepared in your home, day or night by former Internal Revenue Agent. Know your legal deductions. Do not overpay your taxes. Call Leonard Linsky — DEcatur 2-6163. f4-10t-D

Edward J. Bradley, Jr.
Income Tax Service
PREPARED N YOUR HOME
Reas. rates. FA 3-6884 after 7 p.m.
f11-10t-R

INCOME TAX SERVICE
FEDERAL 1040-A and STATE 1A, short card forms, both prepared for only $2.00. Federal 1040 and State Form 1, also prepared.
JOHN B. COUGHLIN, JR.
36 MELLEN ST., NEEDHAM HTS.
HIllcrest 4-1828
f18-tf-H

NEEDHAM
INCOME TAX SERVICE
Serving All Greater Boston
Federal and State Income Tax Returns, personal or business, accurately completed to your utmost advantage. Prompt, efficient service. 17 years experience. Minimum rates. Excellent references.
WILLIAM H. HAYNES
86 Washington Ave., Needham
HIllcrest 4-0454.

7—MALE HELP

Houseman Wanted Over 45
For work in non-profit institution. Liberal benefits, excellent working conditions.
— CALL —
NOrwood 7-1910
MRS. WHITTEN
Executive Housekeeper
F11-2t-A

COST OF THINGS GOING UP faster than your income? You can make more, full or part time, as a Rawleigh Dealer. Write for full particulars. Rawleigh's Dept., MAA-116-6, Albany, N. Y.
ja14-6t-W

OFFICE BOY
High School Graduate
For Advertising Office and Mailing Room Work — Apply Mrs. Tippett
SANDLER OF BOSTON
B St., Industrial Center
Needham
HI llcrest 4-5500

Woodworking Instructor
FOR a Boston rehabilitation program to teach and evaluate handicapped persons in classes of 10, through woodworking and wood refinishing. Full time year-round program serving New England. Excellent opportunity for a retired person. Telephone HAncock 6-9694.
f11-2t

GENERAL MECHANIC
for fish processing plant in Norwood. 3-11 Shift.
General knowledge of mechanics with electrical background.
Call Mr. Collins
at
HUbbard 2-1600

First Class Mechanic
Best Compensation Plan
Clean Shop
Fringe Benefits
Well Respected CHEVROLET Agency
See BILL BOND, Service Manager
Feely Chevrolet, Inc.
70 Chestnut St., Needham

PART TIME
Machinist wanted for day work by Newton shop. Experimental and short runs.
CALL:
DEcatur 2-0066

FIREMAN
Part Time
Second class fireman's license or better. Retired man acceptable.
APPLY:
CHIEF ENGINEER
The Faulkner Hospital
1153 Centre Street
JAMAICA PLAIN

WANTED: Man with beach wagon to make Sunday morning delivery in Dedham. DA 6-0036.

HELP to do light assembly work. Gruenewald Mfg. Co., 265 Auburn St., Auburndale.

7A.—MALE OR FEMALE HELP

BOOKKEEPER TYPIST:
Male or female
EXPERIENCED RAPID TYPIST:
Girl or woman
SR. MECHANICAL DRAFTSMAN:
Good layout man. Electrical background helpful. Figure stresses on beams. Be familiar with design of welded frames made up of structural members, I beams, channels, etc. for presses, conveyors and generators.
EXPERIENCED WIRE MAN:
With Foreman capabilities for 3 phase high voltage industrial machine wiring. Must read schematics and be familiar with control panels, relay boxes, motors and motor controllers, cable lacings, Greenfield & EMT and general wiring of control circuits. Signal experience, fire control or communications work helpful.
RAYBOND ELECTRONICS
66 Needham Street — Newton Highlands — LAsell 7-7300

IMMEDIATE OPENINGS FOR
1. Girls and women for packaging and boxing.
   Full time or part time — 8:30 - 2:30
2. Men for Warehouse work.
   Permanent and full time only.
   No experience necessary.
3. Female clerical personnel for general office work.
   Permanent and full time only.
   Excellent working conditions and many extra benefits.
Call or apply now.
THE WILLIAM CARTER CO.
Needham Heights — HI llcrest 4-7500

7—MALE HELP

CREDIT TRAINEE
Wanted by local branch of national organization. Salary, car allowance and other fringe benefits. Phone Mr. Donellon, Beneficial Finance Company,
FAirview 5-6800
for appointment interview, Tuesday, February 23 from 6 p.m. to 8 p.m.

CHOREMAN - CHAUFFEUR in Milton beginning March 15; steady all-year job for right man. Send reference for this type employment. Arrange personal interview. Write Box 658, Milton Record, Milton, Mass. f18-2t-R

7A.—MALE OR FEMALE HELP

PART TIME
MAN or LADY with car can earn $35 to $50 a week calling on customers of a national concern. Call CEdar 5-1656 or DEcatur 2-5090.

WANTED SALES PERSON
(Part Time)
Male or female for inside sales work. Experience not necessary. Will train person with ability to handle customer contact. Has possibilities of becoming permanent full time position.
See Mr. Van Dusen
RCA SERVICE CO.
156 Spring Street
WEST ROXBURY
FAirview 7-1100

8.—FEMALE HELP

NEED SOMEONE to clean house twice a week, and watch 2 children while mother shops; plus baby-sitting once or twice a week evenings. Newton Highlands. BIgelow 4-2144.

WOMAN WANTED to help care for invalid mother, nights. Live in optional. Call 1 to 4 p.m. — HIllcrest 4-6886.

BABY-SITTER WANTED, 2 full days a week; 2 small girls; in Dedham. DAvis 6-9169.

WOMAN WANTED to work on custom made drapes, curtains. DEcatur 2-7859.

Grove Appliance Serv.
Washers, Dryers, Ranges, Refrigerators. FAirview 5-1152. f18-13t-H

GIRL FRIDAY: Permanent part-time position (5 mornings), some bookkeeping. Must have car. DEcatur 2-8538.

HIGH SCHOOL or college girl wanted to live in weekends as mother's helper, in Waban. Call after 7 p.m. — DEcatur 2-3427.

PART-TIME, Newton, capable bookkeeper, 4 to 5 hours per week, hours flexible. DEcatur 2-1829.

EXPERIENCED secretary, also a typist clerk, for modern Chemical Company office. Just off Rte. 128 in Wellesley. Call CEdar 7-0550 for appointment.

WOMAN wanted for housework, 1 morning a week. DEcatur 2-2216.

HOUSEKEEPER, help care for semi-invalid lady, 5 days, 8 to 6. Call LOngwood 6-1193.

MOTHER'S HELPER wanted, 3rd child due and I need a top-notch helper to live in for 2 - 3 months. Own room, excellent salary. DEcatur 2-5932.

CLEANING WOMAN, Newton Centre, 2 days weekly, $1.25 per hr., car-fare. References. LAsell 7-2641.

8.—FEMALE HELP

HOUSEWIVES
Part time counter work is available during noon hours at:
Friendly Ice Cream Shop
DEDHAM PLAZA
For Interview CALL:
DAvis 6-7424.

1-GIRL OFFICE
In Dedham — Responsibility — Must be good at figures. Typing and shorthand secondary. Salary arranged.
Write Box 664
Dedham Transcript
DEDHAM, MASS.
Include Telephone No.

SALES CORRESPONDENT
FOR NATIONAL CONCERN
Must be capable of self- supervision. General office skills required. Many customer contacts by telephone. Job training will be given. Liberal company benefit program.
Westwood Area
— Phone DAvis 6-6020 —
For Interview

Parker's
In BOSTON 710 TREMONT HU-2-0160 • In NEEDHAM 1000 GREAT PLAIN HI-4-6350

CLOSED Monday, Feb. 22nd

"Gal Fri" Secy, Newt-Bel.	to $90
Jr. Secy, gd. skills, Newt.	to 75
Secy, sm. stg, Welles.	75
Gd. typ, Sales of exp. help	65
Duplicating Mach. Op, no typ, trn.	to 55
Secy, 8:30-4:30, Nor.	65+
Secy, knowl bkpg, NO STG, Ded.	to 70
2 Elect. typs, Wat.	65

APPLICATIONS MALED UPON REQUEST
Fee: 1 Week's Sal., Time Payments

EXP. FINISHERS
Quality specialty shop seeks experienced, full time finishers and sewers for busy alteration room.
Pleasant surroundings, liberal salary.
Call CEdar 5-0534 for personal interview
Only the experienced need apply, please.
FREDLEYS
43 Central St. Wellesley

WANTED: Middle-aged woman for general work in family of four; two children, 10 and 5; new home in Dover; pleasant surroundings; own room and bath, TV. Will pay well. STate 5-0696.

YOUNG WOMAN for part-time housework, in West Roxbury. Call FAirview 3-1583.

BUSY MOTHER needs help with large house, large family; 4 mornings a week. Salary arranged. References desired. Call FAirview 5-0430.

SECRETARY with initiative and some experience for one-man office. Shorthand not necessary. Write Box 659, Needham Chronicle, Needham, Mass.

GENERAL HOUSEKEEPER — Centre Eliot bus-line or Highland MTA. Call BIgelow 4-7369.

BABYSITTER WANTED in Auburndale Area. DEcatur 2-3443.

Classified Ads Appear in 6 Papers
★ DEDHAM TRANSCRIPT ★ PARKWAY TRANSCRIPT
★ NEWTON GRAPHIC ★ MILTON RECORD
★ NEEDHAM CHRONICLE ★ WEST ROX. TRANSCRIPT
REACHING 38,127 FAMILIES
Address all mail to: TRANSCRIPT PUBLICATIONS
420 Washington Street, Dedham, Mass.
CLASSIFIED RATES
Use this chart to figure cost of ads quickly. Five average words per line. (25 LETTERS).

LINES	1 Insertion
2	1.35
3	1.90
4	2.45
5	3.00
6	3.55

55c each Additional Line
FOR INFORMATION REGARDING DISPLAY CLASSIFIED OR CONTRACT RATES PLEASE CALL
DAvis 6-4000
The Transcript Publications, Inc. assumes no financial responsibility for typographical errors in advertisements but if at fault will reprint that part of advertisement in which the typographical error occurs. This credit for error allowed for first insertion only.
All cancellations must be made by 5 o'clock TUESDAY week of publication.
DEADLINE WEDNESDAY NOON

8—FEMALE HELP

PART TIME
SWITCHBOARD - RECEPTIONIST
We have an opening for a part time Switchboard-Receptionist with accurate typing to assist in Personnel Office. Hours from 8:15 to 1, 12 to 5.
Contact Mr. John A. Clarke
PICKARD & BURNS, INC.
Development Engineers and Manufacturers of Special Electronic Equipment
Located at Junction of Rte 128 and Highland Ave.
240 Highland Ave., Needham Heights HI llcrest 4-3345

CLERK - TYPIST
We have a position open for a fast, accurate typist in our Publication Department. Excellent employee benefits including three weeks vacation.
Contact Mr. John A. Clarke
PICKARD & BURNS, INC.
Development Engineers and Manufacturers of Special Electronic Equipment
Located at Junction of Rte 128 and Highland Ave.
240 Highland Ave., Needham Heights HI llcrest 4-3345

8—FEMALE HELP

SAVINGS BANK TELLER OR TRAINEE FEMALE
The Boston Five Cents Savings Bank has an opening at its Jamaica Plain Branch. Phone Mr. Hall, LAfayette 3-3220 for interview. ja 14-tf-a

TYPIST FIGURER
Manufacturing plant vicinity Roslindale requires typist who is also good with figures. Duties include figuring labor costs on job cards. Knowledge shorthand helpful. Pleasant working conditions, good hours, benefits.
CALL
JAmaica 4-4650

Experienced Typist
GIRL OR WOMAN
For Small Office
In Newton Highlands
CALL MR. HOULIHAN
LAsell 7-7300
Raybond Electronics

LIKE FIGURES?
We have a position available in our Inventory Control Department. Pleasant office in Industrial Center, liberal benefits.
CONTACT MR. WALDMAN
HI llcrest 4-5500

SECRETARY
TO STAFF ASSISTANT
— REGIONAL SALES OFFICE —
Salary To Be Arranged
Call HI llcrest 4-4925
For Interview
RALSTON PURINA CO.
NEEDHAM HEIGHTS
F11-2t-H

Housewives Part Time
Pleasant telephone work from our Dedham Office
4 Hours A Day - $1.25 Hour
Hours 1-5 and 5-9 P.M.
Experience Not Necessary
Write Box 650
Dedham Transcript
DEDHAM, MASS.
Include Telephone No.

EVERYBODY
In the family is interested in using AVON. Earn $30, to $60. per week part or full time. Call AVON Cosmetics for home interview.
— CALL —
GRanite 9-9448

Earn Extra Money!
EXPERIENCED VARI TYPIST
Near home — pleasant working conditions — part time work available.
MONROE STATIONERS & PRINTERS INC.
255 Needham Street
Newton Upper Falls
DEcatur 2-4721

INSURANCE
Position available in progressive insurance agency, Secretarial and Clerical. Fine working conditions in modern office on Route 128.
CALL MR. SCOTT
HI llcrest 4-4770
MacIntyre, Fay & Thayer
N. E. Industrial Center
NEEDHAM

HOUSEHOLD HELP: 2 days, 6-hr. day. Call LOngwood 6-3167.

MIDDLE-AGED WOMAN for general work in family of four, two children, 10 and 5. New home in Dover. Pleasant surroundings. Own room and bath; television. Will pay well. STate 5-0696.

WANTED: Mature baby-sitter, 4 days weekly, 9 - 5; near Neponset Ave., Roslindale. Salary $25. Call FA 3-5657.

WOMAN to do general work Monday through Friday, 7:30 a.m. until noontime; new home, Wilsondale St., Dover. Will pay $30 week. STate 5-0696.

WANTED: Experienced girl over 16 to baby-sit some Sat. afternoon, every Sat. evening. HOmestead 9-9493.

WANTED: Woman to do general work Monday through Friday from 7:30 a.m. until noontime; new home, Wilsondale St., Dover. Will pay $30 a week. STate 5-0696.

GENERAL Housekeeper: Fridays, full day, $1.25 hr. FAirview 5-5715.

9.—SITUATIONS WANTED

HOUSE CLEANING
FREE ESTIMATES. Weekly or monthly by the job. Reliable worker. AVenue 2-3469 after 6 p.m.
mar12-tf

HANDY MAN would like any kind of job; reliable. HI 4-6166.
f11-2t-D

EXPERIENCED typist would like typing at home. DEcatur 2-4703.
fe11-2t

9—SITUATIONS WANTED

ACCOUNTING
BENTLEY GRAD. Evenings, Saturday, or will do work at home. CA 6-0996-M.

COMPANION - Housekeeper, excellent experienced cook; live in, small family. Box 653, Dedham Transcript, Dedham.

WOMAN will care for child days for working couple. NO 7-1389-R.

CAPABLE WOMAN wants baby-sitting job, evenings only; has own transportation; $1 hour. Call HIllcrest 4-0698.

RECENT GRADUATE of Switchboard School would like Full, part time or relief position. DAvis 6-7609.

WOMAN, Protestant, desires housework, cooking; live in; adult family preferred. Write Box 654, Newton Graphic, Newtonville.
f18-2t

EXPERIENCED ironer would like extra work in Newton, at your home; not Oak Hill. BI 4-4718.

I WILL SIMONIZE your car. Call John — PAlace 7-1774.

WANTED: Care of convalescents, female; vicinity Dedham. NOrwood 7-2139.

GOOD HONEST NURSE, 12 or 20-hour duty, with discriminating person; no cooking. WOodward 9-8848.
f18-3t-H

12.—TRANSPORTATION

LADY wants transportation from Center & Baker Sts., W. Roxbury, to Boylston St., Jamaica Plain. Hours 8 - 4:45. FA 5-3465.

I NEED A RIDE from Needham to the MTA, 8 a.m., Mon. thru Fri. Call HI 4-5516.

13.—HAIR REMOVAL

SUPERFLUOUS HAIR permanently removed. Member of Assoc. of Electrologists. ROSE WILLIAMS FAirview 5-5358 - 5602 Eves. also.
ma21-tf-E

UNWANTED HAIR
Newest Electric Needle Method used in permanent removal of superfluous hair from face, arms legs
Medically Approved
MISS GRASSO - FAirview 3-4041
TW 3-0770 My28-tf

15.—FOUNDATION GARMENTS

SPENCER CORSETS, Girdles and bras; individually designed. Mrs. McGuerty, DAvis 9-0815. S11-tf-L.

SPIRELLA: Style, comfort, plus quality. Residential service; 16 years experience. Mrs. Forgie, FAirview 5-5355. se 10-tf-a

SPENCER CORSETIERE — Mrs. Augusta Stevens, formerly of Dedham. FAirview 3-3290. ja21-tf

16.—Dressmaking & Knitting

DRESSMAKING - ALTERATIONS Custom made suits, formals, etc. Mrs. Frank Cannata, 23 Arlington Rd., Dedham. DAvis 6-2890.
n21-tf-a

General Alterations
HIllcrest 4-0713
n19-26t-D

DRESSMAKING and Alterations. Will call at your home. FAirview 3-8895. je11-tf-a

ALTERATIONS
DRESSMAKING
FAirview 5-2856 fe11-3t

19.—MUSICAL INSTRUMENTS

WILL BUY, sell, rent, repair, new and used musical instruments. HARRY FIELDS, DAvis 6-5581.
f5-tf

20.—INSTRUCTIONS

TUTORING
AVOID FAILURE - START NOW
Experienced, qualified teacher tutors in algebra, geometry, English, French, Spanish and Latin; elementary subjects, remedial reading, speed reading, scholastic aptitude reviews. College board reviews. ASpinwall 7-0658. au13-tf

Piano Pupils Wanted
BU music graduate. Experienced piano teacher. Classical and popular. Adults and children; at your home. ALgonquin 4-2798.
au6-tf-d

TUTORING
PLANE Geometry, Algebra I and II. HIllcrest 4-7274. Needham, Mass. o15-tf

EXPERIENCED French tutor will come to your home for private or group lessons. Children or adults. BIgelow 4-2585.

TUTORING in German and Russian by experienced interpreter, $2.50 hourly. BEacon 2-2033.
f18-2t

21.—SCHOOLS

LEARN STENOTYPE, shorthand by machine. For booklet, "ADVANTAGES TO YOU IN STENOTYPE," write Registrar, Stenotype Inst., 80 Boylston St., Boston, or tel. HA 6-5220. f19-2t-J

24.—FURNITURE WANTED

ANYTHING TO SELL?
Dover Country Store
WE BUY from attic to cellar. Entire contents or individual pieces, including furniture, dishes of all kinds and children's equipment. Call collect STate 5-0287; eves. 5-0489.
a26-tf

24.—FURNITURE WANTED

I BUY ANYTHING
FURNITURE, china, antiques, etc. Estimates cheerfully given. Call Mr. Peterson, DA 9-9079; eves ST 5-0528. f11-13t-H

25.—WANTED TO BUY

CASH FOR JUNK
Metals, Papers, Rags, Stoves and Boilers
Will Call
COLUMBIA SALVAGE CO.
HIghlands 2-2323
d12-tf

THE OLSSONS will pay more for marble-top furniture; Dedham pottery, china, cut glass, toys, dolls, used post cards, pamphlets; everything old fashioned. Call or write—197 Durnell Ave., Roslindale. FAirview 5-0439. jy14-tf

ANTIQUES WANTED
FURNITURE, glassware, china, marble-top furniture. POSTAR FURNITURE CO., 58-A Market St., Brighton. STadium 2-7866.
My30-tf-J

Central Salvage Co.
628 Central Ave., Needham
We buy cast iron, sinks, bathtubs, stoves, boilers, machinery, copper, brass, lead.
PAPER and RAGS
We also handle paper drives Open every day and all day Saturday. Deliver yourself and get more for your merchandise.
Ja7-tf-A

Old Trunks Wanted
Picture Frames, Furniture, China
LA 7-8635 - CA 7-9807
n19-26t

CASH FOR JUNK
Papers, rags, iron; also rubbish removed. ASpinwall 7-8574. f11-13t-A

WANTED BOOKS
PICTURES, CHINA, FURNITURE, GLASSWARE, ETC. SPRINGER, GArrison 7-9410
f18-13t-A

WANTED: Man's golf clubs. Call FAirview 5-5766 after 6 p.m.

27.—LAUNDERING, TAILORING

CURTAIN LAUNDRY: All curtains and draperies laundered or dry cleaned, also tablecloths and bedspreads, absolutely no pin holes. Evening pick-up and delivery. AV 2-6599. au27-tf-D

29.—Upholstering & Refinishing

REUPHOLSTERING Dirt Cheap—Because we use remnants. Parlor sets, sofas, odd chairs, antiques. Dining chrome chairs $3 up. Re-spring chairs $10, sofas $20, slip covers reasonable. LION CO. DEcatur 2-9720, WAtertown 4-2300.
my21-tf-d

Kitchen Chairs Re-Covered
GUARANTEED non-splitting plastics. BE 2-6193—AV 2-0436. jy 9-tf

SAVE YOUR MONEY
No Finance Charges
⅓ Down—Balance on Delivery
Custom Upholsterer
FREDERICK T. HASSEY
21 WALNUT ST., E. DEDHAM
Tel. — DAvis 6-2714
my1-tf-W

SLIP COVERS with your fabrics. Three piece set labor complete, $35. Samples shown on request. Similar rate on drapes and upholstery. BLue Hills 8-9452 or GEneva 6-1100 anytime. d13-tf

Custom Upholstery
CUSTOM MADE FURNITURE
REPAIR WORK
Free Estimates
All Work Guaranteed
DAvis 6-4368

LOOK!
KITCHEN chrome chairs recovered like new, frm. $3.90. BI 4-0268.

33.—Building & Contracting

BUILDER
REMODELING & REPAIRS
Free estimates.
ROLAND BEGIN — DAvis 6-6793
n12-tf-S

General Contracting Co.
ROOFING, masonry and carpentry work, porch jacking. All work reasonable and guaranteed. Free estimates. Call GEneva 6-3168
my29-tf

BLACKE TILE CO.
BATHROOMS — KITCHENS
FA 5-3564
o15-tf-A

E. F. HURLEY BUILDERS
- Kitchen Modernizing
- Additions
- Porch Enclosures
- Playrooms

HIllcrest 4-4377
DE 3-tf-S

CLAUDIO CANTELLI
GENERAL CONTRACTING, all types of masonry, landscaping, waterproofing. Free estimates. DAvis 6-5488.
ja14-tf

GOGUEN SIDING & PAINTING CO.
370 Crescent Street
Waltham, Mass.
TWinbrook 3-7822
Inside and outside painting, papering, roof repairs and gutter work; aluminum 4" and 8" clapboards and gutters; aluminum doors, windows and louvers; also red cedar shake shingles and asphalt shingles. No down payment. Up to 5 years to pay. ja21-13t-W

J. J. VICTORIA
Building Garages - Roofing
Remodeling - Inside Finish
NOrwood 7-1374
f11-4t-H

TILE WORK
Vinyl, rubber or asphalt
Free Estimates. OCean 3-4407 W.

34.—CARPENTRY

P. H. RANDLOV & SON
- BUILDING CONTRACTORS
- KITCHENS MODERNIZED
- GENERAL REPAIRS
- REMODELING
- ADDITIONS
- ROOFINNG
- GUTTERS

DAvis 6-3529
FIeldbrook 4-2010
(Call Collect)
Je5-tf-a

TO BUILD, REMODEL OR REPAIR
Porches, gutters, stairs, dormers, basements finished
Also Block Ceilings
Fast, Reliable Service — Call
MARTIN T. CASBY
GEneva 6-2200 anytime
or FAirview 7-5861
De11-tf-J

THERE ARE OFFERS HERE FOR EVERY PURSE? PERSON? AND PURPOSE.

34.—CARPENTRY

Suburban Decorators, Inc.
- REMODELING
- PLAYROOMS
- ALUMINUM WINDOWS
- ADDITIONS
- ROOFING
- GUTTERS
- PAINTING
- PLASTERING

FAirview 5-4570
Je25-tf-S

McWEENY CONSTRUCTION CO.
REMODELING & REPAIRS
Interior and Exterior
Stairs and Porch Work
ROOFING — GUTTERS
PAINTING
ASpinwall 7-7870
O1-tf-W

ALBERT W. KENNISON, Interior Carpentry. All kinds repairs and alterations. Free estimates. Call DEcatur 2-9488. n1-tf

KITCHEN CABINETS, formica tables, counters and walls covered; floors tiled. Carpentry and painting. John Nelson, FAirview 3-6591. ja29-tf-A

CARPENTRY & PAINTING
Fully Licensed
House-Jacking — Roofing
THOMAS YETMAN
10 DENT ST., WEST ROXBURY
Call FAirview 5-1918 eves
je25-tf

TILE FLOORS; gutters cleaned or replaced. Carpentry - painting, interior and exterior. Good work at reasonable prices. INSURED. JOHN J. POE, JR. — FAirview 5-9577. n5-tf-s

Stott Improvement Co.
WE DO WORK of all kinds — carpentry, painting, addition, repairs; remodeling attics, cellars. DA 9-9641. f4-4t

GENERAL HOME REPAIRS
Playrooms and Additions
Call Hillcrest 4-1716
d24-12t

INTERIOR & EXTERIOR Painting; gutter work; plastic tile work; block ceilings; roofing; wallpapering. Guaranteed first class work. Insured. AVAILABLE IMMEDIATELY. FAirview 3-9778 after 6 p.m. ja21-12t-J

Custom Woodworking
Cabinets and Furniture Made, Refinished and Repaired
FRED LAPHAM DAvis 6-2294
ja28-4t

ARTHUR C. DOUGLAS, Carpenter
Kitchens, Knotty Pine Rooms
Call LAsell 7-2677
f4-13t-A

CARPENTERS — All kinds of building, remodeling, additions; kitchen cabinets. ST 2-9137, CU 6-0404. f18-tf-S

FAIRVIEW HOME REPAIR SERVICE
Doors, steps, windows replaced or repaired. Sliding door closets, block ceilings, roof and gutter repairs. FAirview 3-2784. fe18-TF

35.—ROOFING

ROOFERS — CARPENTERS
ALL TYPES of roofs licensed and insured. All work guaranteed. Free estimates. CALLAHAN & NEE CO., FAirview 3-4124. jy23-tf

B & C ROOFING: All roof & gutter work; general carpentry work; no job too small. Free estimates. FAirview 3-4045 or FAirview 3-2354. d10-tf-R

OVER 60 YRS. REPUTATION FOR EXCELLENT WORK
Everett P. Penshorn
ROOFING CONTRACTOR
Slate, Metal, Asphalt, Shingles and Gravel Roofing—Gutters and Skylights—Waterproofing.
185 Lamartine St., Jamaica Plain
JAmaica 4-4640
Jy31-tf

TRIMOUNT ROOFING
ASPHALT, slate, chimneys. Gutters installed, cleaned, oiled. Roof leaks repaired. Free estimates. TWinbrook 9-3558. ja7-tf-R

36.—PAINT, PAPER, PLASTER

PAPERHANGING, Painting, Ceilings. Good work. Reasonable. FAirview 5-2387. n27-tf-j

PLASTERING
BLuehills 8-7652
Se17-tf

R. B. PAINTING CO.
Free Estimates Anywhere
Lincensed and Insured
Note Home Owners: Exterior work if desired. We'll do the high part, you can do the low.
FAirview 5-1952
Ja3-tf

PAINTING & PAPERING throughout. Serving in the Newtons for over 15 yrs. Prices reasonable. Jos Totaro, DE 2-8006, LA 7-6868. S11-tf

EXTERIOR & INTERIOR PAINTING and Paperhanging. John R. Day & Son, 85 Maple St., Needham. Call Hillcrest 4-1593. ap9-tf

Formerly With
GEO. E. LAGERSTROM
Walter R. Christensen
Painter & Decorator
FAirview 3-1275
Jy24-tf-A

IMMEDIATE SERVICE
PAINTING & PAPERHANGING
INTERIOR-EXTERIOR
Quality Work Only
JOSEPH W. MARSHALL
JAmaica 4-6517
No13-tf

PAPERHANGING
$8 - $12 AVERAGE SIZE ROOM
Expert Workmanship Available Now — FAirview 5-9659
D19-tf

INTERIOR PAINTING, carpentry & remodeling. Special winter rates. Pat Ruth — BI 4-7120. O15-tf-R

Wallpaper Stripped
DAvis 9-9173
O22-tf

PAPERHANGING: Good work, 25 years experience. Will go anywhere. Highlands 5-1333. je11-tf-D

PAPERHANGING
Call Jerry Cahill, FAirview 5-6389
mar26-tf-J

For Expert Painting
PAPERHANGING - CEILINGS
Call Lorenzo Loubier
FAirview 5-5342
30 years experience
De10-13t-A

36.—PAINT, PAPER, PLASTER

INTERIOR PAINTING Paperhanging and Ceilings Work guaranteed. Crawford & Sons FAirview 5-5272. M2-tf

PLASTERING
ANY plastering job, first class workmanship; cleanliness guaranteed; 30 yrs. experience. Prices reasonable. FA 5-4789 between 6-7 p.m. my21-tf

INTERIOR and exterior painting and paperhanging; floors sanded and refinished. Jack Weckbacher, FAirview 5-1682. f4-tf-A

ANDWOOD DECORATING CO. PLAYROOMS designed and installed, interior painting, paperhanging, floor, plastic and ceiling tiling. DAvis 6-5837 or HY 3-2345-J n26-tf

PAPERHANGING
SMALL Jobs Welcomed. NOrwood 7-0803. d10-tf-D

PLASTERING
Arches and Patchwork
PETER MAILLET, FA 5-0818
ja14-13t-H

PAINTING & CARPENTRY
INTERIOR — EXTERIOR
Free Estimates
Call DAvis 6-6643
ja28-13t-W

PAINTING SERVICE
Expert Craftsmen
Full Insurance Coverage
HY 3-2188
fe4-TF-A

BLOCK CEILINGS
AT UNBEATABLE PRICES
DAvis 6-4844
f18-13t-H

INTERIOR PAINTING
Free Estimates
Call Warren
DAvis 9-9173
o22-tf

39.—TREES & LANDSCAPING

HARVEY M. LLOYD
Landscape Construction
Snow Plowing
FAirview 5-6908
ja7-tf-H

TREE SERVICE: Pruning and Removal. Prices reasonable. Formerly of ARNOLD ARBORETUM. FAirview 5-2634. f11-tf

LOTS CLEARED
WOOD SAWED, BRUSH REMOVAL; SHRUBS - HEDGES TRIMMED
HIllcrest 4-0030
Call Evenings
je12-tf-A

LOTS CLEARED - Trees and Shrubs Pruned. Hillside 4-3857. f18-3t-D

40.—CATERING

Suburban Caterers
SPECIALIZING in Buffets - Social Catering, Banquets, Weddings, etc. 123 Galen St., Watertown. WA 4-8888. ja29-tf-W

"CATERING SERVICE"
SANDWICHES; tea cakes; canapes. FAirview 5-5459 for teas, parties. fe18-TF-A

40-A.—TYPEWRITERS

CASH REGISTERS
Buy, Sell, Repair, Estimate.
TOM McGARRY
FA 5-7203 CA 7-6468
d10-13t-A

ACT NOW — Typewriter Repairs. Service and Sales. Free estimates. Mr. Cunniff — FAirview 3-1945. s3-26t-A

Typewriters - Adding Machines
Office Machines
Bought - Sold - Rented - Repaired
Complete Office Machine Servicing
Done On Our Own Premises
GUARANTEED WORKMANSHIP
ALL MAKES - FREE ESTIMATES
FA 3-8100
Centre Stationery Co.
1723 CENTRE STREET
WEST ROXBURY
Open 9 to 9
n5-tf-H

L. C. SMITH typewriter, practically new. Reasonable price. Call Highlands 5-5606 9 am. to 5 p.m.

41.—Miscellaneous Services

PRINTING
FOR BUSINESS and social printing Call THE PARKWAY PRINTER (day or eve) FAirview 5-3128. ma20-tf

WATERPROOFING
5-YR. Guarantee. DAvenport 4-7846
jy23-tf

Sewing Machine Repair
ALL MAKES. Free estimates; also small appliances. Work guaranteed. Erik's Repair Service — FA 5-1548. o15-tf-D

41A.—HOUSEHOLD SERVICES

ASHES and RUBBISH REMOVED
HIllcrest 4-0030
ODD JOBS DONE
LAWSON BROS.
36 Crescent Rd., Needham Heights
d6-tf

WASHING MACHINE REPAIRS
SPECIALISTS: Bendix, Kenmore, Thor, G.E., Whirlpool. DAvis 9-0090. s24-26t-A

WINDOWS, walls; floors washed, waxed; household service; cottages, offices cleaned. Day or night service. Arborway Household Window Cleaning Co. Phone (7 a.m. - 9 p.m.) JA 4-1862 — JA 4-6135. my-tf-R

GENERAL JOBBING
RUBBISH removed; cleaning cellars, attics and garages. Call DAvis 6-5993. d6-tf

FLOOR WAXING - General Cleaning homes & commercial. DAvis 6-5819. d31-26t-A

BYRNE APPLIANCE SERVICE
Specialists on BLACKSTONE, Philco, Bendix washers and electric ranges. JAmaica 2-8997
ja7-tf-S

GENERAL Housecleaning: Floors, walls, cellars. BIgelow 4-1556. f18-2t-D

RUBBISH REMOVED, yards and cellars cleaned. FAirview 5-2502. ja28-4t

SCHEDULED HOME CLEANING SERVICE
By TRAINED AND BONDED MEN
Weekly, Bi-Weekly, Monthly Service
Better Homes Maintenance Co.
291 Elliot St., Newton Upper Falls
CALL DEcatur 2-6767
For Free Estimate
Commercial work solicited.
Est. 1953
fe 18-tf-s

WINDOWS and WALLS washed; floors waxed. Good work. HIghlands 2-5354 f18-4t-D

41A.—HOUSEHOLD SERVICES

TWO EXPERIENCED men will do general cleaning and painting in homes. FAirview 5-3827.

42—TRUCKING & MOVING

FURNITURE and PIANO movers; large or small jobs; reasonable KNOWLTON — HIghlands 5-2060, HIllcrest 4-5497. se3-tf

Arthur W. Graham
Furniture and Piano Moving
Packing and Storage
134 Walter St., Roslindale
FAirview 5-3434
JE12-tf

45.—PLUMBING AND HEATING

OIL BURNER SERVICE
FUEL OIL
WALTHAM BURNERS
H. B SMITH BOILERS
24 Hour Service
DOYLE & LONG, INC.
GRanite 2-4800
FAirview 3-2365
fe19-tf-an

OIL BURNERS
WARM AIR FURNACES
STEAM & WATER BOILERS
D. Hourihan & Sons, Inc.
Heating Contractors Est 1932
FAirview 3-4391
Je4-tf-H

Plumbing - Heating
Gas Fitting
Repair Work & Remodeling
RESIDENTIAL & COMMERCIAL
E. J. BUTLER
FA 3-2700 DA 6-6468

S. TUMIS, Plumbing & Heating, gas fitting, jobbing, sprinkler system installation. Free estimates. FAirview 5-0908. f18-4t-D

ALMAC COMPANY
License No. 6943
PLUMBING and HEATING
Gas Fittings
87 Knoll St., Roslindale
Jack McCusker FA 3-6460
f18-13t-S

46.—ELECTRICIANS

ELECTRICAL WORK
By Lic. Master Electrician
Low prices, shop on wheels, go anywhere, anytime. Work in homes, stores and factories.
CASH OR TIME PAYMENTS
to suit you - work guaranteed.
FA 5-6767 — LA 7-8617
HERBERT BRICKMAN
My21-tf-A

ETTORE R. PIAZZA
LICENSED ELECTRICIAN
Specializing in all kinds of home wiring. No job is too small or too far. Reasonable prices; free estimates. JAmaica 2-8166. jy23-tf-D

LICENSED ELECTRICIANS
- COMMERCIAL
- INDUSTRIAL
- RESIDENTIAL

No Job Too Big or Too Small
Free Estimates - Prompt Service
HIllcrest 4-4507
F4-3t-J

LICENSED electrician. Free estimates. Day or night. James J. Delahanty — DEcatur 2-8912. f4-3t-D

D. F. CRAIG
ELECTRICAL CONTRACTING
MASTER ELECTRICIAN
Wiring of All Types
Free Estimates
HI 4-6040
f11-tf

ATTENTION landlords and storekeepers: Small jobs and repairs; specialties; reas. Jerry's Electrical, CU 6-0172 after 6 p.m. f11-2t-R

LICENSED ELECTRICIAN
FREE ESTIMATES
DA 9-0725
fe18-13t-R

48.—ELECTRICAL REPAIRS

SMALL APPLIANCE REPAIRS
Toasters, Irons, Lamps, Etc.
ROSLINDALE REPAIR SHOP
4283 Wash. St. FAirview 5-7529
f11-tf-A

Vacuum Cleaner Service
1—Any make or model.
2—All work guaranteed.
3—Free pickup and delivery.
4—For the best, call FA 3-7931.
f4-13t-S

50.—CLOCK & WATCH REPAIR

GEORGE KEEGAN
16 Bryant Rd., West Roxbury
FAirview 3-8517
New watch guarantee. Will pick up and deliver anytime. au28-tf

JOHN C. LOSCH: Antique and high-grade clocks and scientific instruments sold and restored; custom clocks made on order. 30 Grove St., Wellesley. CEdar 5-4400. d4-tf

52.—PIANOS TUNED

GROSBAYNE, DEcatur 2-4877; (35 yrs. experience), formerly with Chickering, Mason & Hamlin and Knabe Piano Companies. au28-tf-C

55.—PHOTOGRAPHY

PASSPORT and application photos. Now for the first time you have a choice. We will take 6 poses from which you may select the one of your liking. Go to Bubert's Photo for your passport and college application picture. For appointment —Call CEdar 5-0620—83 Central St., Wellesley. "It's Bubert Photo". d6-tf

58.—FLOORS

Manning Floor Service
Sanding - Refinishing
FAirview 5-2411
n5-tf-J

61.—TV - RADIO - HI-FI

Ray's TV & Radio Service
TV RENTALS
Trade Old TV Towards Purchase of NEW EMERSONS or SYLVANIAS
FAirview 5-3806
N26-13t-A

Expert Radio and Television REPAIRING
"Specializing in Satisfaction"
We honor all factory warranties
$3.50 PER CALL
UNION TELEVISION SERVICE CO.
FAirview 3-4800

R & R RADIO - TV REPAIR
Rates 10% off total cost
PROMPT SERVICE
Call Sonny or Moe, CU 6-4380
ja28-13t-H

"Alvin, it's time for the payment on our TV we got in th Claffified Ads!"

DAvis 6-4000

DEADLINE WEDNESDAY NOON

61.—TV - RADIO - HI-FI

GIVE YOUR TV TROUBLES TO US PARTS & LABOR GUARANTEED
Service Charge, $3.50
SPECIALIST IN BLACK & WHITE COLOR TV
MOTOROLA & OLYMPIC TELEVISION AND HI-FI DEALERS
Herb's Television Service
HIghlands 5-9033
f18-13t-J

64.—PETS

TRIMMING Poodles and Kerries a specialty. Kerry Pups 40 Allied Drive, Dedham. DAvis 6-1084. d31-tf-A

PUPPIES WANTED: Either AKC or mongrels. Must be young and healthy. DAvis 6-4994. ja28-tf

BEAUTIFULLY bred, home raised German Shepherd Puppies; AKC reg., outstanding markings, Grafmar blood line; $100. ASpinwall 7-7784. f11-2t-J

TROPICLAND
CALL US for Puppies, Tropical Fish, Parakeets, Canaries and all PET SUPPLIES. Now available, standard poodles, $75; also toy terriers, Siamese cats. Drop in and browse around. 916 Providence Hwy., Dedham. DAvis 6-4994.

TOY POMERANIAN
1—Gay, Loveable, light orange, female puppy. Champion sired, show prospect. CEdar 5-4646.

DACHSHUND, male, 8 mos., black & tan, inoc., AKC, housebroken. Sharon, SUnset 4-2149. f18-3t

GOLDEN RETRIEVER Puppies, AKC reg. (Sharon) SUnset 4-2149. f18-3t-S

SILVER Miniature Female Poodle. JAmaica 4-7201.

66.—HOUSEHOLD GOODS

TWIN BEDS, light green; springs and mattresses, matching night table; $35 complete. Call 6 - 8 p.m., BIgelow 4-9474.

CUSTOM FURNITURE, solid cherry, 12-drawer double dresser, Chippendale sofa; full down cushions. HIllcrest 4-4883 for appointment.

SOLID MAHOGANY dining room set; solid mahogany 5-pc. bedroom set; other odd pieces. FA 3-2849.

SIMMONS HIDE-A-BED, in good condition, 4 yrs. old and cared for; new slip-covers; $100 or best offer. HIllcrest 4-5306.

HAND-CARVED English oak dining room set; very reasonable. ASpinwall 7-4578.

LIVING ROOM SOFA, maroon; very good condition; price reasonable. DA 9-9016.

MAHOGANY twin bedroom set, complete; reasonable. BIgelow 4-4956.

USED bedroom furniture and dining room set; refrigerator; rugs. LAsell 7-7553 eves only.

3-PC. LIVING ROOM SET; good condition; foam rubber cushions, custom made slip-covers. CUnningham 6-7482.

NEW SERVICE at Lullaby Shop. "Anything to Sell?" We get customers for you. You set the price. Please call ASpinwall 7-0808. f18-3t-D

LIVING ROOM furniture and tables; excellent condition. DEcatur 2-9240.

USED LAWSON SOFA. Reasonable. FAirview 3-5754.

SOLID MAHOGANY dining room and complete bedroom sets, twin maple bedroom set, perfect condition; power lawnmower, garden equipment. OLympic 3-5829 after 5 p.m., anytime Sat. and Sun.

MOVING — Must sell: 5-pc. solid mahogany 4-poster bedroom set; matching desk and bookcase with double glass doors; student 48" oak desk. LAsell 7-7432.

MODERN kitchen set, 4 blue and grey plastic upholstered chairs, extra large blue formica top table, chrome legs on all, sturdy construction; excellent condition. DAvis 6-7372.

SOLID MAHOGANY bedroom set, complete; twin beds, 1 mahogany headboard. LO 6-7564 after 7 p.m.

BEAUTIFUL White Mahogany bedroom set, chest on chest, double dresser, mirror, night stand, double bed, Red Cross mattress and spring. Best reasonable offer. Aspinwall 7-3822 after 5 p.m.

3-PC. LIVING room set, tables, drapes, vacuum cleaner. Reasonable. BIgelow 4-0639.

HOSPITAL BED, like new, $40; adjustable sides optional, $20; brand new roll-a-way bed, $20. CEdar 5-9374.

SOFA, CREDENZA, excellent condition. Reasonable. BEacon 2-9359.

SOFA, $50; chairs, $5 - $35; tables, $15 - $65; rug, $45; credenza, $65; bric-a-brac, etc. AS 7-7327.

SOLID WALNUT dining room set, 8 pcs. — drop-leaf mahogany table, mid-Victorian love seat, newly upholstered, maple chest. PResident 3-0201.

65.—HOUSEHOLD GOODS

CUSTOM-MADE double size dust ruffle and coverlet; 2 prs. matching lined drapes. LAsell 7-7013.

HOLIDAY AUCTION
Monday, February 22
10:30 a.m. at
KAY'S PLACE
43 Chestnut Place Needham
Refinished in Pine Harvest table, Ox bow Windsor chairs, Cobblers bench, Lift top commode, chests, Commode end table, record cabinet, old 4 poster bed, coffee and end tables, wash stands, ladies desk, firkin, sconces, Boston rocker, hand crochet bed spread, Maple kitchen set, comforters, mahogany chest, Wedgewood punch bowl, Ironstone cups and saucers, old 8' Deacons bench, colored glass, and more coming in daily. Heated Hall, Lunch

USED RUGS
BOUGHT AND SOLD—fine orientals, high quality broadlooms, good domestics, all cleaned and in good condition at low prices. Also stair and hall carpeting. BOSTON RUG CO., 68 Huntington Ave. Boston. CO 6-3208 Open Mons. and Weds. until 8 p.m. Ja7-tf-A

CANTON TOWN Trading Post, 566 Washington St. (upstairs) across from Spear's Hardware. Household articles bought and sold. MO 8-3363 or KI 3-2811 — 1 - 5 weekdays; Sat., 10 - 5. o1-tf

WE BUY ANYTHING
Furniture, China, Rugs, Antiques
Contents or Odd Items
OLD TRADER HAncock 6-8220
S25-tf

MELLO OLD KNOTTY pine and Reproductions in Chest, Commodes. Tables of all kinds. Captain chairs, Ladderback and many others. Frames, Welsh Dressers, desks, China, glass, Brass, pewter, copper! WHAT HAVE YOU? I'm always ready to buy. Kay's Place Antiques, 46 Chestnut Place, Needham. HIllcrest 4-4077 and HIllcrest 4-6924. Open 9 to 9. ap16-tf

Your home can use a new mattress —Let a specialist help you find the one just right for you—and at Bargain Prices. . . . See outstanding displays of Bunk Beds, Cots, Hollywood Beds, Trundle Beds, Beds that server double purposes, etc. Visit Siesta Sleep Shops Quincy, 221 Parkingway—Natick 251 Worcester Tpk — Newton 320 Centre St. j30-tf-a

BROADLOOM REMNANTS, from all leading mills in the country; most sizes, most colors. Visit our Remnant Department — Beacon Floor Coverings 1296 Centre St., Newton Centre 59, Mass LAsell 7-1773 DEcatur 2-4530. S25-tf

CORNICES and Drapes, custom made. Material available. FAirview 3-1405. fe-4t-A

HOUSEHOLD FURNITURE and Furnishings, stoves, refrigerators, rugs, china, glassware, antiques. Open Mon., Tues. & Weds., 1 to 5 p.m.; Thurs., Fri. & Sat., 9:30 - 5 p.m. CENTER USED FURNITURE, 26 Fairmount Ave., opp. Fairmount Theatre, Hyde Park. HY 3-6703. f11-tf

— SACRIFICE —
COLONIAL SOFA and wing chair, foam rubber cushions; still in factory wrappers.
LA 7-6258

LET US SELL your complete home furnishings, appliances, toys, for a small commission. "You Set the Price". Lullaby Shop — ASpinwall 7-0808. f11-4t-D

PIANOS: Finest makes, lowest prices. New and used, factory rebuilt. Terms. Open eves. Acme Piano Sales, 161 Northampton St., Boston. COpley 7-6478. f11-tf-A

RADIATOR ENCLOSURES, custom made, various sizes. BIgelow 4-5573.

21" SILVERTONE TV with new picture tube, in excellent condition; $65. HIllcrest 4-7034.

ZENITH HI-FI with FM & AM radio; sterio equipped and 4-speed record changer; 1 yr. old. Call HIllcrest 4-6092.

MAHOGANY dining room set; good condition; reasonable. LOngwood 6-7715.

BEDROOM SET, light wood, bookcase back; maroon broadloom, 12x14; tank-type vacuum cleaner; ¾-ton air conditioner; portable typewriter; 21-in. RCA TV, table model; violin; pair silver candelabra; 12 service plates. ASpinwall 7-0466.

WALNUT dining room buffet, 6 chairs and china closet; good condition. HO 9-0361.

COMPLETE maple bedroom set, full size bed, $50. Perfect condition. FAirview 5-1904.

42-IN. ELECTRIC STOVE, double oven; A-1 condition. HIllcrest 4-4042.

MAPLE dinette set, 6 chairs and hutch cabinet. DAvis 6-1711.

67.—SALE APPLIANCES

WE BUY AND SELL
NEW ANL USED refrigerators, ranges, sinks, cabinets, washers and furniture. AL 4-1954. my-tf-s

G.E. DRYER, one year old; hose and vent. FAirview 3-3742.

KENMORE automatic washing machine, 8 yrs. old, good condition, $35. BIgelow 4-3298.

SINK, double, kitchen, excellent condition, $20; IRONER, rotary, G.E., bought for convenience of ill person but used very little, $20. HIllcrest 4-1605.

FOR SALE: 12 cu. ft. freezer chest, hermetically sealed, complete with trays, $95. HI 4-1553.

CROSLEY Shelvadore refrigerator, auto. defrost; excellent working condition. DEcatur 2-8921.

MONITOR TOP General Electric 6 cu. ft. refrigerator; good running condition; $15. HIllcrest 4-1539.

'50 NORGE electric range; good condition; $40. DEcatur 2-0070.

68.—SALES MISCELLANEOUS

FIREPLACE WOOD, seasoned hardwood, any amount delivered, also pickup kindling & furnace wood, coal on budget. BI. 8-1681, HY 2-1482. o29-18t-R

FRESH Farm Eggs and Poultry delivered Saturdays. Telephone FA 3-7561. f4-3t-H

Sand For Sidewalks
$1 per bag delivered. FA 5-2224—FA 5-7238. fe4-2t-J

FIREPLACE WOOD, seasoned hardwood. Any amount delivered. HIllcrest 4-3791. fe4-4t-J

INTRODUCTORY OFFER — 10 lbs. all purpose low sudsing detergent WIN, plus case of bleaching water (4 gals.) plus beautiful large plaster laundry basket, all for only $4.95 (value $8.25) The Win Company, Wellesley, Mass. — CEdar 5-5890. f11-4t-R

CLEARANCE SALE
Aluminum Combination WINDOWS & DOORS
— Various sizes —
Bring in your measurements
B. R. OSTER WAREHOUSE
1305 Dorchester Ave.
Dorchester

HOSPITAL BED, Hollywood; wheel-chair; fine condition; big discount. DEcatur 2-3497.

RCA VICTOR TV - Radio - Phonograph combination. All 3 record speeds. Record storage space; mahogany cabinet; excellent condition. Best offer. FAirview 3-7872.

FOR SALE: PARAKEET and canary cages, 2 large flight cages and breeding cages. Best offer. FAirview 3-8398.

UNIVERSAL gas dryer, 9 mos. old, $90; ping-pong table, paddles, balls and net, nearly new, $23; boy's 28-in. Raleigh bike, $30. LAsell 7-1966 after 5 p.m.

ADMIRAL 19" TV console; good condition. Must sell — best offer. WOodward 9-9148.

TIME CLOCK and rack, $20. DEcatur 2-5656.

17-IN. CAPEHEART console TV; excellent running condition. HIllcrest 4-3366.

COMPLETE SET of wood carving tools and wood working lathe. BIgelow 4-4381.

CLEARANCE SALE
BLANKETS, BLANKETS, giant 72x90 size, thick luxurious orlon blend with 4" satin bindings; all over 4 lbs. weight each, all completely washable pastel colors. Ideal for camps, cottages, motels, hospitals, ski lodges and hotels; values to $12.95 — Our clearance price $3.99. MAL's, Rte. 1, Norwood. NOrwood 7-7010.

69.—SALE CHILDREN'S GOODS

BARGAINS IN LIONEL, AMERICAN FLYER and H. O. TRAINS!
Open Monday through Saturday from 9:30 a.m. to 9:30 p.m. Come in and see Our Layout!
— REPAIRING —
MODEL RAILROAD DEPOT
171 Fairmount Ave., Hyde Park
F4-tf-A

BABY CARRIAGE, Siebert; like new; $20. BIgelow 4-1426.

CRIB and mattress, carriage, high chair, bassinet, jump seat. All in good condition and all for $95. LAsell 7-0826.

70.—SALE CLOTHING

Ames School Fashion Exchange
HALF-PRICE SALE
ALL MERCHANDISE
Begins February 19th
Exchange Open Fridays 10 - 2
Monday eves 7:30 - 9 (except Washington's Birthday)
f11-tf-A

LADIES CLOTHING in excellent condition. Call ASpinwall 7-5543.

LOVELY natural mink coat, $250; leopard and squirrel stoles, $15; clothing reasonable. HY 3-3098.

WEST'S (formerly Mal's)
1016 Great Plain Ave., Needham
$1 Sport Coat Sale
BUY one at reg. price, get the second for $1.00. Men's, $18.95—2 for $19.95. Boys', $12.95—2 for $13.95. Buy one for Dad, get son's for $1.00. OPEN Wed., Thurs. & Fri. until 9 p.m.

BLACK Persian jacket, size 18-20. Best offer. FAirview 5-5464.

WEST'S (formerly Mal's)
1016 Great Plain Ave., Needham
Final
Winter Jacket Clearance
BOYS' PARKAS, suburbans, Loden coats, reg. to $16., now $8.97; boys' bombers, clicker coats and orlons, reg. to $13., now $6.97; men's parkas, suburbans and surcoats, reg. to $23., now $10.97; men's blouses, orlons and wools, reg. to $18., now $8.97. OPEN Wed., Thurs. & Fri. until 9 p.m.

WEST'S (formerly Mal's)
1016 Great Plain Ave., Needham
2 FOR 1 SALE
Men's and boys' shirts - men's reg. $3.98, now 2 for $3.98; boys,' reg. $1.98, now 2 for $1.98. OPEN Wed., Thurs. & Fri. until 9 p.m.

CLEARANCE SALE
MEN'S and BOYS' JACKETS, hundreds of styles, some orlon lined, quilt lined, alpaca lined in clicker coats, navy styles, foul weather style, Loden coats with hoods, plaid, stag style jackets, brushed wool blazers and many more styles. Complete February clearance—sold as high as $29.95 — your choice $9.97. MAL'S, Rte. 1, Norwood. NOrwood 7-7010.

CHANTILLY LACE bridal gown, size 9 - 10, originally $110, was never worn, $39.95. NOrwood 7-5408.

70.—SALE CLOTHING

WEST'S (formerly Mal's)
1016 Great Plain Ave., Needham
$1.00 PANT SALE
BUY one pr. at reg. price, get the second for $1.00 - men's gabardines and flannels, $4.98, 2 for $5.98; men's 100% wool flannels, $8.98, 2 for $9.98; boys' gabardines and flannels, $3.98, 2 for $4.98. OPEN Wed., Thurs. & Fri. until 9 p.m.

EMERSON OUTGROWN SHOP, High & Pettee Sts., Newton Upper Falls — WINTER CLEARANCE — Thursday, 7 - 9 p.m., Friday, 10 - 3 p.m.

WEST'S (formerly Mal's)
1016 Great Plain Ave., Needham
CHINO PANTS
SLIGHT irr. of $3.98 pant - 2 pair for the price of one. OPEN Wed., Thurs & Fri. until 9 p.m.

72.—BICYCLES

WANTED: Girl's 24" bicycle. BIgelow 4-2959.

BOY'S light-weight English bike, 3 speeds. DEcatur 2-3081.

73.—SPORTING GOODS

WEST'S (formerly Mal's)
1016 Great Plain Ave., Needham
Early Campers Special
3-LB. orlon filled sleeping bags, $9.87. Complete line of tents and equipment. Ask about our rent-a-tent. OPEN Wed., Thurs. & Fri. until 9 p.m.

74.—BOATS & MOTORS

1958 THOMPSON 16-ft. "Sea Coaster" with 1959 Johnson 18-h.p. outboard and Tee-Nee trailer, and many extras; $1250 complete rig. DEcatur 2-1686.

16-FT. OUTBOARD boat, needs some repairs; ½-h.p. outboard motor. Call BIgelow 4-4381.

'58 DUNPHY BOAT, 35-h.p. Johnson motor, 79" beam, canvas top, trailer and accessories. Call HY 3-4803.

A FEW SPECIALS on last season's BOATS, MOTORS and TRAILERS still available. Take advantage now before the season begins. TROPICLAND MARINE DEPT., 916 Providence Hwy., Dedham. DAvis 6-4994.

76.—TO LET ROOMS

CHOICE ROOMS in lovely home, near Needham Heights Sq. Furnished, $60; unfurnished, $50. HIllcrest 4-3890.

NEWTONVILLE, Watertown bus line: Large pleasant room; kitchen privileges; business or professional woman preferred. WOodward 9-9374.

W. ROXBURY: Light housekeeping room with kitchenette for lady; handy to everything. DAvis 6-2568.

NEEDHAM: Pleasant double room. Gentleman preferred. HIllcrest 4-2533.

NEEDHAM HEIGHTS SQ.: Furnished room. Call HIllcrest 4-6183 before 5 p.m. or HIllcrest 4-7736 evenings.

ROSLINDALE: Furnished room near Sq. Gentleman. FAirview 5-7158.

ROSLINDALE SQ.: Attractive front room handy to all transportation. Business person preferred. Parking. FAirview 5-5941.

NEWTON, Farlow Park: 1st floor room; kitchen privileges. BIgelow 4-4417. f18-3t-D

NEWTON CENTRE: Attractive room; parking; near MTA. LAsell 7-5295.

NEWTON: Small room, private bath; kitchen privileges; parking. DEcatur 2-3004.

DEDHAM SQ.: Large, warm, sunny furnished room. DA 6-1387.

LARGE ROOM, Busline, near Bellevue Station; kitchen privileges. FA 3-4250.

ROSLINDALE: Cozy room for business girl; privileges; near transportation. Call ST 2-4693 or FA 5-0869.

CLEAN, modern housekeeping room, near transportation; all private. FAirview 3-4260.

NEWTONVILLE: Large furnished light housekeeping room for young woman. References. $12. DEcatur 2-4927.

HYDE PARK: Furnished room for business man; parking. HY 3-0431.

FOR NEWTON teacher or nurse: Furnished room, private bath, 2 closets, refrigerator, light cooking facility; garage. Call after 6 p.m. or weekend — BIgelow 4-4538.

CHARMING, newly decorated rm., private entrance, semi-private bath; kitchen privileges & parking. DEcatur 2-3951.

ROSLINDALE, near Sq.: Furnished room with private kitchen and bath; garage. FAirview 3-3698.

77.—WANTED ROOMS

YOUNG LADY desires room, vicinity of Roslindale. Please reply Box 663, Parkway Transcript, Roslindale.

79.—ROOM AND BOARD

LOVELY, large room, private lavatory; suitable for one or two elderly persons; tray service, if desired. DEcatur 2-3004.

JEWISH FOSTER homes needed for adolescents—we are looking for foster parents interested in teen agers. Contact MRS. GRADWOHL, Capitol 7-7900.

WANTED: Room & Board in adult family for young woman and her young dachshund; dog is fond of other dogs and kittens. CEdar 5-3330.

PLEASANT ROOM and board available to elderly lady with refined family. HIllcrest 4-2698.

80.—Convalescent & Rest Homes

Blair Nursing Home
COMFORTABLE home for elderly and convalescent; 24-hour nursing care, good food; private and semi-private rooms. Reasonable rates.
45 Pelham St., Newton Centre
LAsell 7-5833
s3-26t-W

Home Barbering Service
FOR invalids and shut-ins. Call FAirview 3-8390. DE3-13t-A

Newtowne Rest Home
COMFORTABLE, clean home for elderly men and women. Reasonable rates. ELiot 4-8615. f18-tf

82.—Houses and Apts. For Rent

FOR APARTMENTS in Framingham, Natick, Wellesley, Newton Lower Falls & Newton Upper Falls call LAsell 7-0141. f11-2t-R

W. ROXBURY: Sunroom, living room, kitchen, bedrocm, bath. FA 5-2492.

ROSLINDALE: 4 and 6-room apartments, 1st floor; convenient location; adults; $65 - $105. NELSON REALTY, FAirview 5-6870.

82.—Houses & Apts. FOR RENT

ROSLINDALE: Delightful, sweet, clean 6-room apartment; 1½ baths; h.w. oil heat; garage; Holy Name Parish; 2 minutes to Forest Hills bus. Prefer middle-aged adult family. Rent $85 per month. JAMES V. MURPHY, Realtor, 42 Willow St. FAirview 3-8200.

WEST ROXBURY: 2 attractive furnished rooms; utilities. FA 3-7021.

DEDHAM: Available March 1st, 3-room apt. & sundeck; sep. entr., car space, elec. kitchen, tiled bath, c.h.w., all util.; working couple. DAvis 6-1868 after 5 p.m. f18-2t-R

NEEDHAM: 3-room apartment, $55. HIllcrest 4-4263.

NEEDHAM: 4 rooms; heat & electricity supplied; available March 1; $110 month. HIllcrest 4-3869.

NEEDHAM: Attractively furnished 2-room suite; utilities, private bath; separate entr. HI 4-2478.

NEEDHAM: 2-bedroom 1st floor apartment; convenient to everything. Available April 1st. Call HIllcrest 4-7693.

NEEDHAM: 3 rooms and bath. Call after 6, HIllcrest 4-4354.

NEWTON HIGHLANDS: Furnished room near MTA and busline; parking; gentleman preferred. Call after 5 p.m. DEcatur 2-3106.

NEWTON: 5 rooms heated, 2nd floor; garage; near Newton - Needham Industrial Centre; $90. BI 4-8468.

NEWTON HLDS.: 4½-room heated apt.; garage; adults; minute walk to MTA; $130. BI 4-6117.

ROSLINDALE: Modern 6 rooms, sun-porch. Adults. FA 3-5420.

ROSLINDALE: 4 rooms, newly renovated, $75 month. Adults only. FAirview 7-8688 after 6 p.m.

ROSLINDALE: Unfurnished 2-rm. apartment, heat and utilities furnished; $70 month. Available March 1. FAirview 5-4369.

ROSLINDALE: 5 rooms, reception hall, 1st floor; oil heat, garage. Adults. FAirview

Is Your Car "Winter Weary"? Pick Out A New One In The Ads Below.

83.—Wanted Apts. & Houses

WANTED by young couple, 3 or 4-room apartment, unfurnished; heated or unheated; vicinity of Dedham, Westwood or Norwood, by April 1st. DAvis 6-0278.

TRANSFERRED EXECUTIVE, adult family, requires 3-bedroom unfurnished house and garage to rent, with possible option to buy. Week-days phone HUbbard 2-0121, eves DEcatur 2-2301.

86.—SALE SUMMER PROPERTIES

CAPE COD: Two summer cottages, half mile from beach, West Dennis; live in one, rent the other. FAirview 3-8223.

MAGNOLIA: Year-round ocean-front home — 3 bedrooms, cathedral-type living room, dining room, closed-in porch, 3 fireplaces and new hot air heating system. Appraised at $17,000. Open for offer. BIgelow 4-5827.

90—MORTGAGES & LOANS

1st and 2nd Mortgage
LOANS ON TERMS TO FIT YOUR BUDGET
Legal Rates Only. Will come to see you. No obligation. REgent 4-1400 Eves. & Sun. REgent 4-1404
Commonwealth Mortgage Co.
Ja28-13t-A

91.—SALE REAL ESTATE

Mansfield Real Estate
HAVE many lovely Country Homes and Income Property.
216 N. Main St., Mansfield
Dial 11-ED 9-7821 11-KI 3-5458
ja28-13t-H

WALPOLE
NEW 3-bedroom Ranch, beautiful view overlooking 2 ponds, very secluded dead-end street; $16,500. NOrwood 7-3963.

DEDHAM
Riverdale Section
WELL MAINTAINED custom designed 7-room CAPE plus basement playroom with bath. 1st Floor has 2 bedrooms, 2nd floor has large knotty-pine dormitory type bedroom, ideally set up for children or students. 2-Car garage. Within walking distance of MTA. Asking $22,200. Call MRS. SPENCE, DAvis 6-4009.
Ask Mr. Fowler, Realtors
743 Centre St., JAmaica 4-0500

DEDHAM
NEAR CENTER: 4-bedroom older type; excellent location, quiet street —all it needs now is a little effort and imagination. Offers. Call MRS. PERKINS, DA 6-2867 or CE 5-2400. Walter Channing, Inc., Realtors.

DEDHAM $16,800
5-YR.-OLD 5½-room Ranch; 5 minutes to bus or train. Owner transferring on or before April 1st. Helen Sharpe — DAvis 6-4616.

NORWOOD: 6½-Room single, with large attic; glassed-in sunporch. 1½ baths; 30 years old; low taxes; best location. Suitable for large family; 5-minute walk to Norwood H. S. Call owner, NOrwood 7-1832.

ROSLINDALE: 6-room single; garage; oil heat; low assessment; convenient location; $12,900 — $1200 down. Exclusive with KARDON. FAirview 5-5892.

NEEDHAM
$28,500 — UNUSUAL custom-built Ranch, decorator's delight. Living room—flagstone foyer, attractive dining room, beautiful kitchen. Two master bedrooms, 1½ baths, paneled family room, delightful porch, double garage, CHRYSLER AIR-CONDITIONED.

$22,900 — CENTER ENTRANCE pre-war 7-room Colonial with FOUR BEDROOMS. 23-Ft. living room—fp., lovely 20-ft. porch, dining room, modernized kitchen, first floor laundry area, large playroom. Ideal for family. Walk to all schools.

$18,800 — PICTURE-BOOK CAPE with 4 bedrooms, separate dining area, large fenced lot, garage. Spic and span throughout. Good professional location.

Hazel Morse Real Estate
898 Highland Ave., Needham
HI 4-9220 or HI 4-3210

NEEDHAM
OVER-SIZED CAPE, 7 big rooms, 1½ baths, full basement, breezeway, 2-car garage. 5 years old in beautiful section. First floor: Living room with mahogany paneled fireplace wall, den (or bedroom), dining room, large kitchen and lavatory. Second floor: Large master bedroom plus 2 other big bedrooms and bath. Call owner who is transferred and anxious to sell. HIllcrest 4-2299. Asking $29,000.

NEEDHAM
9-ROOM COLONIAL
NEW HEAT, new wiring, new plumbing; big lot. Doctors, dentists, attention! DON A. EATON, HI 4-2530.

WEST ROXBURY
ST. THERESA'S Parish, $17,500: 6½ rooms; 3 bedrooms, fireplaced living room; oil h.w.; new roof; wall-to-wall broadloom in living room, den and hall; convenient location. Owner, FA 5-3915.

WELLESLEY $15,900
PRETTY 4-room English cottage; fine condition; garage, porch; nice location, near center. DON A. EATON, day, eves, HI 4-2530.

FULL SHED DORMER NORWOOD
4 LARGE ROOMS; heating and plumbing all installed to 2nd floor. Walking distance to center; $15,200. NOrwood 7-4152 - 3480.

Newton — Home Owners Thinking of Selling? List Your Property With Us!
For prompt and satisfactory results
"See Us First"
JOHN T. BURNS
and Sons, Inc.
BI 4-0570 LA 7-5980
OUR 65TH YEAR

NEEDHAM
ST. BARTHOLOMEW'S Parish — 7-room split-level, 3 bedrooms and den; large fenced yard; occupancy June 1st. Call Bob Murphy, HIllcrest 4-5758.

DEDHAM 2-FAMILY
CONVERTED TYPE, 5 and 4 rooms; older style, modernized; plenty of land; low assessment. Asking $15,900. MAYFAIR REALTY, FA 5-2888, FA 3-8125.

WALPOLE, off Rte. 1: 6-room Ranch; 3 bedrooms; 5 minutes ride to new Raytheon Co. DA 6-2722.

WALPOLE, FOR SALE OR RENT: New 3-bedroom 24x40 Ranch-type home with full basement and attached car-port. Fireplace, cabinet kitchen; colored bath fixtures; ½ acre lot. Near schools and churches. CU 6-3772 or AV 8-9080.

91.—SALE REAL ESTATE

NEEDHAM
TOPS IN LOCATION plus lovely secluded yard — 6½ room Colonial home that needs some redecorating but has very god possibilities. Roof is new, all copper piping and newer boiler, 2-car garage. Good value for only $17,900. Call Owner's Agent, J. A. Chalker, HI 4-3020, eves & Sun. HI 4-4361.

NEEDHAM
4-BEDROOM CENTER ENTRANCE Colonial — nice lot, centrally located. Owner has purchased large home. Fairly priced at only $22,900. Call R. D. Burnham, HI 4-3020, eves & Sun. HI 4-4373.

Meredith & Grew, Inc.
938 Gt. Plain Ave., Needham
HI llcrest 4-3020
Eves. HI 4-4361 — 4373
Member of Associated Homefinders of America, Inc.

NEEDHAM
EXCLUSIVE
CUSTOM-BUILT 3-bedroom Ranch, less than 2 years old: 1½ baths, eat-in kitchen, full size dining room, f.h.w. heat. Finished basement with fp.
— Asking $22,900 —
Call MR. HUMPHREY
Eves. HI 4-2319
HUMPHREY & DRAPER
1243 Highland Ave., Needham
HI 4-6410

NEEDHAM
CHARMINGLY RESTORED OLD HOME — new copper plumbing, new wiring, picture-book modern kit-bet and bathroom on 14,000 sq. ft. level lot near Needham Center. Owner transferred. Exclusive broker.
NEEDHAM OFFICE — 909 Great Plain Avenue (next to Boston Edison) HI 4-0505. Eves. HI 4-9259.
Alden Brooks & Co.
See our "Photo Library of Homes"

NEEDHAM
Large 6-Room CAPE 23 ft. living room with fireplace, hostess dining room, modern cabinet kitchen with wall oven, 3 bedrooms, 1½ baths, attached garage, near center. Asking $22,500.

Attractive RANCH, large fireplaced living room has picture window with view of real lawns and trees, dining area with sunny bay window, modern kitchen with wall oven, 3 bedrooms, 1½ baths, attached garage. No basement. Asking $19,900.
Harris & Williamson, Inc.
1076 Great Plain Avenue
HI 4-5140 and 5904
Eves. HI 4-3322 — HI 4-5894
FA 5-6276

Dedham Opportunities
3-Family Exclusive
Live free — this large property offers considerable opportunity. Ideal location in a business section. It is also suitable for a doctor's suite or large family — an added feature is another building fully equipped for a pastry shop. The prospective buyer may occupy first floor immediately and also pocket after taxes, approximately $2000. ALL THIS is being offered at only $18,500. DO NOT HESITATE!
For appointment, call
JOHN HANNA, FAirview 5-6738
or COpley 7-1000
TOWN & Country HOMES
230 Bridge Street, (Route 3A)
North Weymouth

W. ROXBURY: 3-year-old 4-room EXPANSION CAPE; garage, full basement; fireplace; storm windows. Private owners. $16,300. Call FAirview 5-7893.

NEEDHAM, 380 South St.: Deluxe 8 rooms, 2½ baths; 1 acre wooded lot; ultra new development; $38,000. HIllcrest 4-5868. f11-2t-D

WANTED
A 6 OR 7-ROOM house with at least 3 large bedrooms, in West Roxbury, about $14,000 - $15,000, in Holy Name or St. Theresa's Parish. Will pay cash. Box 655, Parkway Transcript, Roslindale.

NORFOLK
3-BEDROOM Ranch, lge. living room, kitchen with dining area, all formica kitchen cabinets, ceramic tile bath; 2 fireplaces; 12' by 14' breezeway; 2-car garage with double asphalt drive, price, $21,900.
Carl Stoddard
Norwell St., Norfolk
FRanklin 1072

ROSLINDALE
Older 5 bedroom single in excellent condition. Large cabinet kitchen, ceramic bath, new heater, alum. comb. windows throughout. 2 car garage, good location. Priced for quick sale $15,000.
Warren ESTATE REAL
RTE. 1 at DEDHAM CIRCLE
DAvis 9-9500 - JAmaica 4-5481

W. Roxbury Colonial
MODERN 6 rooms, 1½ tiled baths, comb. alum. windows; broadloom carpeting; finished basement playroom, garage; top location and condition. MAYFAIR REALTY — FA 5-2888, FA 3-8125.

NEEDHAM: 8-room, 2½-bath Colonial; choice home, choice location. ALSO 6-room Cape, exclusive, $17,900. DON A. EATON, HI 4-2530.

WEST ROXBURY
Single with Extra Lot
IDEAL for growing family. Down—living room, dining room, den, kitchen. Up—4 bedrooms and bath. Two finished rooms in attic for future expansion. Working fireplaces in living room and den. 11 giant closets, most with built-in chests. 2-car garage, large yard with well established lawn. Oil - steam heat, gas hot water, storm windows all round. Warm in winter, comfortably cool in summer. Close to grade and junior high schools, churches, stores and transportation. Older house with betterments all taken care of. $17,500. For appointment, principals only, call owner — FAirview 3-6251.

91.—REAL ESTATE

DOVER
EXCLUSIVE
A LITTLE GEM of a house, delightfully situated on 2 acres of land with its own fishing area. Beamed ceiling living room, 2 full baths, 3 bedrooms, den, 2-car garage. An unusual offering in Dover
— At $22, 500 —
Call PRISCILLA DRAPER
HI 4-6206 or ST 5-0432
HUMPHREY & DRAPER
1243 Highland Ave., Needham
HI 4-6410

DEDHAM
Oakdale Section
3-Bedroom Garrison — living room with fireplace, dining room, large kitchen, cabinets galore! Pine den (ideal for TV or family room); gas heat & h.w., combination windows & screens, garage. Nice lot, wrought iron fence; across from school on bus line. $18,500. VA appraised.
Call OWNER - DAvis 6-0357

Needham Exclusives
7-ROOM COLONIAL, new kitchen, new bathroom, 2-car garage, excellent condition, near square. $19,900
7-ROOM RANCH, outdoor patio room, garage, Birds Hill. $22,900
8-ROOM TRI-LEVEL, 4 bedrooms, 2½ baths, 1½ years old. Ultra kitchen with all appliances, jalousied porch, 2-car garage, acre lot.
8-ROOM BRICK-FRONT Garrison Colonial, 4 bedrooms, paneled study, 2-car garage.
NEW ENGLAND COL.—6 rooms completely redecorated, alum. comb. windows, 2-car garage. Excellent residential area. $17,900.
Akers Associates, Inc.
935 Great Plain Avenue
HI 4-7400 Eves. HI 4-4147

NEEDHAM
NEW executive type raised Ranch. 3 large bedrooms, kitchen with built-ins and large eating area. 2 car garage.
ALSO: large custom Cape, 4 bedrooms, 2 car garage and breezeway. Both are in excellent location in St. Bartholomew's parish.
BIRDS HILL REALTY
405 Great Plain Avenue
HI 4-2891, Eves dial 11-MO 8-1083

St. Theresa's Parish
WEST ROXBURY
Brand New DOLL HOUSE 3-Bedroom Split-Level Ranch; 1½ baths, fireplaced living room; basement. More than plenty of closet and storage space. Garage. Low assessment.
LEO SHIEF
Real Estate
BLuehills 8-7399

AN INVITATION
TO FAMILY HAPPINESS
3-Bedroom Split-Levels
- Sparkling GE, Colorama Kit's.
- Gleaming Ceramic Tile Baths
- Finished Basem't Playroom
- 18 mins. to Inter's. 109 & 128

Select Your Decor Today
FOR SPRING OCCUPANCY
$800. down — $87.50 mo.
(Call 9 to 9 daily CE 5-3616)
ROBERT MURRAY & SONS
Rte. 9 and Speen St. Natick

W. Rox. Weld St. Sect.
ONLY $14,900
This compact 5-room Dutch Colonial in excellent neighborhood has 16-ft. bedroom, other is twin size, fireplaced living room, hostess dining room; taxes only $35. per month.
ALCOR REALTY
FAirview 5-3800

NEW HOMES
$15,990—Special — 39 ft. by 26 ft. handsome hip-roof Ranch. Large kitchen, dining area, large fireplaced living room, 3 good sized bedrooms. We guarantee you'll find no better new home at this price in Dedham. We invite comparison.
$16,900—42 ft. Ranch with carport. Islington.
$18,900—Well built, attractively finished 3-bedroom Ranch with garage under Dedham.
$15,900—Cape with sned dormer now in construction. Dedham.
LOOK At our model home. Brick front Ranch with garage under on Bussey St., near Dedham-Boston line.
SELECT Your lot - $15,900 to $16,900 depending on your selection of lot and extras.
HUBER & STARR, Realtor
179 Washington St., Dedham
DAvis 6-5757 - DAvis 6-7191

DEDHAM
New 3-Bedroom RANCH
with full dining room, garage, all betterments paid.
GREENLODGE ESTATES OFFICE
45 LEDGEWOOD ROAD
DEDHAM
Raymond A. Brown, Builder
Helen Sharpe DAvis 6-4616

Roslindale 2-Family
SACRED HEART Parish, 4 and 6 rooms; oil heat; handy location. Asking $12,900. MAYFAIR REALTY, FA 5-2888, FA 3-8125.

PROFESSIONAL LOCATION
IDEAL for physician, dentist, optometrist, podiatrist, etc.; 7-room single of modern design. Roslindale area. Francis McNulty — FA 5-3400.

NEEDHAM
BEAUTIFUL CUSTOM RANCH—tops in condition and location. Living room, spacious dining area and kitchen, disposal, 2 large twin bedrooms, den or 3rd bedroom, 1½ baths, excellent closet space. Hobby Room and fireplaced play area in basement, 2-car garage.
—$22,900—
EXCLUSIVE BROKER
HI llcrest 4-9513
VAN IDERSTINE & KNEALE
52 Pickering St., Needham
"Plenty of easy parking"

91.—REAL ESTATE

Needham Exclusive
This CAPE offers a 24 ft. fireplaced living room, hostess dining rom, large kitchen plus 3 bedrooms and bath on 2nd. Beautiful flowers and shrubs surround the house and garage. Low taxes and maintenance.
— ONLY $22,500 —
Call Mrs. DONOVAN, Eves. & Suns. HI 4-9290
VILLAGE HOMES
1125 Great Plain Avenue
HI llcrest 4-2001

WESTWOOD
4 year old GARRISON COLONIAL, large birch cabinet kitchen, full dining room, 1½ baths, fireplaced living room, 1 large and 2 twin bedrooms, fenced yard, patios, alum. storm windows. This and much more for $19,900.
Warren REAL ESTATE
RTE. 1 at DEDHAM CIRCLE
DAvis 9-9500 - JAmaica 4-5481

ROSLINDALE: Duplex 2-family; corner lot; gumwood finish; 7 rooms in each apartment, 2 garages; oil heat. FAirview 5-7433.

FRAMINGHAM: 6-room Ranch. Do you want clean WATERFRONT property and have no down payment? If your parents own their own home, we will accept them as co-signer for downpayment. DEAL DIRECT WITH OWNER who is moving out of state. CALL NOW — TRinity 2-5813, eves; or CEdar 5-5308, days.

WEST ROXBURY: (modern) 2-Family, 5-6 rooms. Weld Street Area. Call OWNER, FAirview 3-7773.

DEDHAM
5 & 6 room Ranches, near schools and transportation.
Nobel Associates DA 6-5800

WEST ROXBURY
2 Family
St. Theresa's parish, 4-4, 2 car garage. Asking $13,500. FA 5-0273.

NEEDHAM, Birds Hill: 2-family, 6 - 6; ¼ acre; sound investment. 6 & 7-room Ranches, all styles, priced in $20's. HI 4-0503 - 3289 - 5352.

WEST ROXBURY
6 ROOM single plus heated sun porch; modern cabinet kitchen, excellent heating system, best location, Holy Name parish. New to market. Exclusive.
Hertig & Chilson, Realtors
1977 Centre St. FAirview 5-2100

92.—WANTED REAL ESTATE

LISTINGS WANTED: New and old homes. Call Bruno Jamiol. Real Estate Broker — FAirview 3-3195. ja7-tf-D

QUALIFIED BUYERS waiting to locate in WABAN or any desirable NEWTON area. 25 to 50-yr. old house. 4 or more bedrooms, 2 or 3 baths. Pay $25,000 to $40,000. CARLEY REALTORS, BIgelow 4-2966, BIgelow 4-8778; eves, LAsell 7-0777 - BIgelow 4-8792. f4-tf

REAL ESTATE WANTED
I will get you TOP DOLLAR For Your House or Property BUY WITH — SELL WITH
LEO SHIEF
Real Estate
BLuehills 8-7399

ST. THERESA'S Parish: Private party wants 3 or 4-bedroom home from owner, about $17,000. FAirview 5-7828.

WANTED: Large single house for young family, 4 or 5 bedrooms, St. Theresa's Parish desired. Will make reasonable offer for house in good condition. NO AGENTS, PLEASE. Write Box 662, West Roxbury Transcript, West Roxbury, Mass.

WANTED: 2 or 3-family house from owner, or a low priced single. Call FAirview 5-0477.

WANTED CAPE
OR 3-Bedroom RANCH from owner. March occupancy. DA 6-2722.

WANTED from owner: 4-bedroom house, Holy Name or vicinity; now or by May 1st; cash sale; to upper $20's. Box 651, Parkway Transcript, Roslindale.

93.—BUSINESS & PROF. SPACE

WEST NEWTON: Offices in CARLEY REALTY building. Good parking. BIgelow 4-2966 - BIgelow 4-8778; eves, BIgelow 4-8792. f4-tf

OFFICE SPACE TO RENT
We now have available two of the most desirable business locations in Dedham. Convenient access to transportation, plenty of parking space available, ideal for individual offices or suite offices. Owner will decorate or sub-divide to suit tenants.
TRUST REALTY
177 WASHINGTON ST.
DEdham - DA 6-6223

NEW OFFICES
LOCATED in Needham on Rte. 128. All utilities, $175 per month. Available immediately. HIllcrest 4-2200.

94.—BUSINESS PROPERTIES

FOR SALE ROSLINDALE
One-Story Brick Building
50 x 100
(Lot Adjoining of Same Size)
Sprinklered, oil-fired steam heat, excellent condition, overhead doors, concrete floor. Suitable for garage, workshop or warehouse.
— WRITE —
BOX 630
PARKWAY TRANSCRIPT
ROSLINDALE

95.—LAND FOR SALE

BUILDERS, ATTENTION — Needham: Two large lots in best location. Handy to transportation. Evenings, HIllcrest 4-1168.

MEDFIELD
40 ACRES OF LAND, GRANITE ST., MEDFIELD ideal for developing. See this land, excellent location, price is right! Make offer. Dial 1-1 FLeetwood 9-6211. fe18-2t-A

DEDHAM, Oakdale: House lots for sale. For information call DAvis 6-2440.

96.—LAND WANTED

WANTED: House lot (without ledge) in Dedham or vicinity. — JAmaica 4-7081.

97.—GARAGES

WANTED: Garage or old barn with lights, 10-ft. door. Call FAirview 5-3349.

100.—AUTOMOBILES

Taintor - Coveney
FORD SALES, INC.
1716 CENTRE STREET, WEST ROXBURY
FAirview 3-4670
WARREN COVENEY BILL TAINTOR DON RODMAN
WES CHAMBERLAIN BILL O'KEEFE JOHN CIRINO
CHARLES FINN JOHN LANE
WELCOME TO OUR OPEN HOUSE

1957 FORD Fairlane "500 4-Door $1475
V8, automatic transmission, power steering, radio magic-air heater, white sidewall tires, etc. In Gun Metal Grey.
(Like George, we don't lie—this is a terrific buy).

1956 ALFA-ROMEO SPIDER Roadster $1775
4 cyl., twin overhead cam engine, 4 speed transmission, leather interior, etc. In Regal Raven Black.
(It's so remarkable, it's untouchable.)

1956 FORD COUNTRY SEDAN WAGON $1195
4-door, 6 pass., automatic transmission, radio, magic-air heater, white side wall tires, etc. In Sea Sprite Green.
(George Washington would have slept in this one.)

1955 PLYMOUTH BELVEDERE 2-Door . $ 795
V8, automatic transmission, radio, heater, etc. In Jet Black and Sungate White.
(Black and white and priced just right.)

1953 FORD CUSTOM 4-DOOR . . . . . $ 395
V8, automatic transmission, radio, magic-air heater, etc. In Banner Blue.
(You'll get miles of smiles in this one.)

MANY OTHER OUTSTANDING VALUES

1960 PONTIACS
As Low As $2,723
Top Trade-In Allowance
WE WILL NOT BE UNDERSOLD

Special
1956 Cadillac Coupe DeVille
A beautiful 2-tone blue, one owner car, with matching interior. Fully powered. Only
$2,295

Special
1953 Cadillac "62"
4-dr. white, exceptionally fine family car in show room condition. Only
$895

PALMER
Cadillac-Pontiac Sales, Inc.
14 Linden St., Wellesley
CEdar 5-5600 Open eves. 'til 8 P.M. CEdar 5-5600

Frank P. Salamone & Sons
37 Chestnut St., Needham
HI llcrest 4-5779
Complete Automotive Service
Auto Body Shop
ANNUAL OPEN HOUSE
February 20 and 22nd
TEST DRIVE THE LARK
Special Deals on These Dates

1955 DODGE V-8 Royal Lancer; r&h, w.w.'s, excellent throughout. Best offer. HIllcrest 4-3584.

1958 VOLKSWAGEN Sedan; excellent condition; $1200. LAsell 7-7941.

GETTING MARRIED, must sell 1957 Ford Custom "300" 4-door Sedan, green and cream; w.w.'s, r&h, stand. shift; 34,000 miles; excellent condition; $1300. Call owner, HI 4-1818 after 5 p.m.

OLDSMOBILE, 1955, Super "88" 4-door; r&h, hydra., new tires; excellent condition. Company furnishing new car. $800. DEcatur 2-8957.

1952 DESOTO 4-door Sedan; needs repairs; $75. FA 7-1410.

'55 PONTIAC Hardtop. Owner leaving for the service. DA 6-1387.

1956 Oldsmobile Conv.
All power equipment, r&h, new tires, 30,000 miles; 1 owner, $1550.
1957 Jeep Dispatcher
23,000 miles; 1 owner, $650.
HIllcrest 4-2200 DAvis 6-2710

1959 CADILLAC "62" 4-dr. Sedan, grey; w.w. tires; 13,000 miles; 1 owner; excellent condition. HI 4-9466.

'58 FORD Country Sedan 4-door Wagon, black, white top; Fordomatic; private sale, $1525. HI 4-5261.

1950 FORD; r&h. Best offer accepted. LAsell 7-7918.

1957 HARDTOP Metropolitan Nash, good condition; low mileage. TWinbrook 3-1436.

THREE 600x16 tires and wheels; low mileage. Best Offer. FA 3-3256.

1940 BUICK 4-door sedan, good running condition. Best offer. Call HIllcrest 4-1651, anytime.

1952 OLDSMOBILE Convertible; asking $275. Call after 7 p.m.—DEcatur 2-3427.

TEACHER'S '58 4-door FORD Consul; 15,000 original miles. Asking $1650. BIgelow 4-5827.

1955 CHEVROLET ½-ton Pickup, excellent condition, low mileage; $700. STate 5-0602.

1953 BUICK Super; r&h, fully powered; asking $350. Call De 2-5930 or COpley 7-4290.

PRIVATE: Must sell '55 Cadillac Sedan, fully powered, r&h; 34,000 miles; all new tires; $1395. DAvis 6-4565.

1951 HUDSON, good mechanical condition, good tires, heater, radio. Highest bid over $60. Evenings, DEcatur 2-6372.

1952 PLYMOUTH 4-dr. Sedan; excellent condition; with r&h; $250 for quick sale. BIgelow 4-2324.

EXECUTIVE'S CAR, 1958 Plymouth Station Wagon, 4-door; power steering, r&h, white sidewalls, auto. transmission. NOrwood 7-5420 days, DAvis 6-4607 nights.

1957 FORD Country Sedan; fully equipped, clean. NO 7-7145 or DA 9-9481.

'59 CHEVROLET 2-Dr. .....$1795 econ. 6, low miles.
'57 VOLVO .....$1045 dual carbo., r & h.
'59 FORD Galaxie .....$2145 tudor, std. trans., r & h, 8800 miles
'55 FORD Victoria HT. .....$1095 fordomatic, power steering, r & h.
'54 CHEVROLET Tudor ..... $695 r & h; excellent family car
'53 CHEVROLET 4-Dr. ..only $445 A real buy.

Clay CHEVROLET INC.
431 Washington St.
Near Newton Corner
Newton
BIgelow 4-5520

OPEN HOUSE REDUCED PRICES
(Feb. 19-20-22)

	Was	Is
'56 FORD Sedan	$1095	$ 895
'57 FORD Sedan	1495	1293
'56 BUICK Sed.	1295	1089
'52 STUDEBAKER Sed.	495	333
'58 EDSEL Citation	1995	1697
'57 FORD Conv.	1895	1686
'57 VOLKSWAGEN Sed.	1395	1268
'58 PLYMOUTH Sta. Wag.	1895	1765
'58 CHEV. Sta. Wag.	1995	1889
'57 FORD Ctry. Sed.	1795	1690
'54 FORD Ctry. Sq.	995	888

Written Guarantee
Needham Ford Sales
25 Chapel Street HI 4-9100
"A better deal all-ways"

WANTED SCRAP CARS AND WRECKS
HI llcrest 4-3130
NEEDHAM AUTO PARTS
S4-tf

WE WILL sell your car or light duty truck! Low commission basis, consignment or outright purchase. Reliable and honest service. THE FENTON MOTOR SALES, 1150 Providence Hgwy., Norwood. NOrwood 7-7145. f18-26t-H

NEEDHAM SPECIALS
AIR CONDITIONED
1957 BUICK $1995
Super Hardtop, fully equipped, immaculate.
1957 BUICK $1895
Century Riviera, 19,000 original miles.
NEW 1959 BUICKS
At Substantial Savings
Immediate Delivery
on
OPELS
RICHARD BUICK
237 Chestnut St., Needham
HI llcrest 4-5080

'52 CHEVROLET 4-door Sedan; r&h, power-glide, good condition, $225. FAirview 5-4944.

1954 PLYMOUTH Belvedere; power steering, hydramatic drive; $450 or best offer. DA 6-0967.

1957 FORD Convertible; excellent condition. HIllcrest 4-0739.

1951 FORD 2-door; good condition; $125. FA 3-8392 after 6 p.m.

100—AUTOMOBILES

Feely CHEVROLET **OK USED CAR PLAZA**
1289 Highland Ave.
Needham
HI llcrest 4-2804

WASHINGTON'S BIRTHDAY OPEN HOUSE
Just A Few of the Many Buys

'59 CHEV. BelA. 2d	$1989	'55 BelA. 4d	1089
'58 PLYM. Savoy 2d.	1495	'55 BelA. 4 dr.	1189
'58 FORD Conv. Cpe.	1889	'55 BelA. 4d	1195
'58 CHEV. B'cyn Sed.	1889	'53 PONT. 2d	395
'58 IMPALA Conv.	2295	Cheap snow plow	1275
'57 210 Wagon	1689	Cheap snow plow	850
'57 CHEV. BelA. S. Cp.	1789	'57 CHEV. ½ t. pick-up	989
'56 CHEV. BelA. 4d	1289	'52 DODGE	295
'56 CHEV. 9 pass. Wag.	1389	'57 PONTIAC	1489
		'55 CHEV. 2d	795

VISIT FEELY CHEVROLET'S NEW CAR SHOW ROOM
70 CHESTNUT STREET

Howard Chevrolet, INC.
OPEN HOUSE SPECIALS

'59 CHEVROLET Station Wagon $2095
2 Door — Standard Shift — 6 cyl — Radio and Heater — Roman Red.

'58 CHEVROLET Biscayne $1895
4 Door Sedan — Standard Shift — 6 cyl. — Ivory and Turquoise.

'57 CHEVROLET BelAir $1495
2 Door Sedan — Powerglide — V8 — Radio and Heater 2-Tone Green.

'57 CHEVROLET $1395
210 Series — 2 Door Sedan — Powerglide 6 cyl. — Radio and Heater — Ivory and Dusk Pearl.

'56 CHEVROLET Station Wagon $1495
9 Passenger — Standard Shift — 6 cyl. — Ivory and Inca Silver.

'55 FORD Fairlane . . . . . $ 995
4 Door Sedan — Automatic Transmission V8 — Radio and Heater — 2-Tone Blue.

'55 FORD Mainline . . . . . $ 695
2 Door Sedan — Standard Shift — V8 — Radio and Heater — Black.

'54 CHEVROLET . . . . . $ 650
210 Series — 2 Door Sedan — Powerglide — 6 cyl. — Blue.

Howard CHEVROLET INC.
FAirview 3-3434
Belgrade Ave. at
West Roxbury Parkway

DESIRABLE CARS AT SENSIBLE PRICES

1958 OLDSMOBILE CONV. COUPE . . . $2895
"98" hdramatic, pw. steering & brakes, pw. windows and 6 way seat, heater and radio.

1955 OLDSMOBILE 4-DR. SEDAN $1195
S "88" hydramatic, pw. steering and brakes, radio, heater.

1955 FORD 4-DR. SEDAN . . . . . $ 995
Fairlane, Fordomatic, radio, heater.

1956 PONTIAC STATION WAGON . . . $1495
Chieftain, hydramatic, pw. steering and brakes.

1956 BUICK 4-DR. SEDAN $1295
Special, dynaflow, radio, heater.

1955 OLDSMOBILE CONV. COUPE $1195
S "88" hydramatic, pw. steering and brakes, heater, radio.

MANY OTHERS TO CHOOSE FROM
A. L. WELLS, INC.
OLDSMOBILE DEALER
2020 Centre Street, West Roxbury — Corner of LaGrange
FAirview 5-6300

OUR HOLIDAY BEST
SAFE BUY
USED CAR
SPECIALS

1959 FORD FAIRLANE 2-DR. SEDAN
This near new sedan is one of Ford's most popular models equipped with radio, heater, automatic transmission, white sidewalls; offered for sale at $1995

1958 MERCURY MONTEREY 4- DR. SED.
A perfect family car with all the comfort of home. Equipped for your driving pleasure with power steering, power brakes, white sidewalls, automatic transmission ... $1795

1957 MERCURY MONTCLAIR CONVERT.
Now is the time to save many dollars on this smartly styled Sultana white convertible. Is equipped with power steering, power brakes, tinted glass, radio and heater and numerous other extras $1595

1957 MERCURY STATION WAGON
The suburban family's most popular car. This 4-door wagon is equipped with radio, heater, power steering, power brakes, power operated tailgate window $1595

1956 PLYMOUTH 4-DR. HARDTOP
For all season driving pleasure this snappy hardtop is equipped with push button drive, radio, heater, white sidewalls, priced this weekend at $1095

1956 FORD COUNTRY SEDAN
This 4-door station wagon is made to order for those who desire versatility and up to the minute styling. Equipped with radio, heater and white sidewalls $1195

JACKSON MOTOR CO.
F. J. HARRINGTON K. E. PAULEY
MERCURY - HILLMAN
33 Chapel St. Needham Square HI 4-3960

WEEKEND SPECIALS
1955 OLDSMOBILE 4 Door Hardtop. Coral and White $895
1955 CHEVROLET 4 Door. Yellow and White. $895
1953 RAMBLER Convertible. Green — White top. $495
1953 FORD V8 2 Door. Blue $450
1949 DODGE 2 Door. Blue — Very clean. $150
MAHAN MOTORS
Rte. 1 At Dedham Circle
DAvis 6-5574

1955 FORD 4-door Fairlane Sedan, 2-tone green; r&h, new w.w. tires, many other extras; price $800. FA 3-3695.

BEREJIK MOTORS, Inc.
Sales OLDSMOBILE Service
27 Wexford St., Needham Heights
Exit 54 — Route 128
Open Mon., Wed., Friday Eves.
HI llcrest 4-4797
OPEN HOUSE
Washington's Birthday
SPECIAL SALE ON ALL USED CARS

LEGAL NOTICE

COMMONWEALTH OF MASSACHUSETTS
Middlesex, ss. PROBATE COURT

To all persons interested in the estate of **Harold L. Adelman** late of Newton in said County, deceased.

A petition has been presented to said Court, praying that **Esther Adelman** of Newton in the County of Middlesex be appointed administratrix of said estate, without giving a surety on her bond.

If you desire to object thereto you or your attorney should file a written appearance in said Court at Cambridge before ten o'clock in the forenoon on the eighth day of March 1960, the return day of this citation.

Witness, John C. Leggat, Esquire, First Judge of said Court, this tenth day of February 1960.

JOHN V. HARVEY,
(N) fe18-25-Mar3 Register.

LEGAL NOTICE

COMMONWEALTH OF MASSACHUSETTS
Middlesex, ss. PROBATE COURT

To all persons interested in the trust estate under the will of **Mary P. Marsh** late of Newton in said County, deceased, for the benefit of **J. Philip Manning** and others.

The trustee of said estate has presented to said Court for allowance its sixth to eighth accounts, inclusive.

If you desire to object thereto you or your attorney should file a written appearance in said Court at Cambridge before ten o'clock in the forenoon on the fourth day of March 1960, the return day of this citation.

Witness, John C. Leggat, Esquire, First Judge of said Court, eighth day of February 1960.

JOHN V. HARVEY,
(G)f18-25-mar3 Register.

— LEGALS —

COMMONWEALTH OF MASSACHUSETTS
Middlesex, ss. PROBATE COURT

To all persons interested in the estate of **Bernice Paul** late of Newton in said County, deceased.

A petition has been presented to said Court, praying that **John Paul** of Newton in the County of Middlesex be appointed administrator of said estate, without giving a surety on his bond.

If you desire to object thereto you or your attorney should file a written appearance in said Court at Cambridge before ten o'clock in the forenoon on the twenty-fifth day of February 1960, the return day of this citation.

Witness, John C. Leggat, Esquire, First Judge of said Court, this twenty-eighth day of January 1960.

JOHN V. HARVEY,
(G) f4-11-18 Register.

COMMONWEALTH OF MASSACHUSETTS
Middlesex, ss. PROBATE COURT

To all persons interested in the estate of **Kenneth H. Lapham** late of Newton in said County, deceased.

A petition has been presented to said Court, praying that **Kenneth H. Lapham Junior** of Holbrook in the County of Norfolk be appointed administrator of said estate, without giving a surety on his bond.

If you desire to object thereto you or your attorney should file a written appearance in said Court at Cambridge before ten o'clock in the forenoon on the twenty-fifth day of February 1960, the return day of this citation.

Witness, John C. Leggat, Esquire, First Judge of said Court, this twenty-ninth day of January 1960.

JOHN V. HARVEY,
(G) f4-11-18 Register.

COMMONWEALTH OF MASSACHUSETTS
Middlesex, ss. PROBATE COURT

To all persons interested in the estate of **William H. Rattigan** late of Newton in said County, deceased.

A petition has been presented to said Court, praying that **James F. Rattigan** of Newton in the County of Middlesex be appointed administrator of said estate, without giving a surety on his bond.

If you desire to object thereto you or your attorney should file a written appearance in said Court at Cambridge before ten o'clock in the forenoon on the twenty-fourth day of February 1960, the return day of this citation.

Witness, John C. Leggat, Esquire, First Judge of said Court, this twenty-sixth day of January 1960.

JOHN V. HARVEY,
(G) f4-11-18 Register.

COMMONWEALTH OF MASSACHUSETTS
Middlesex, ss. PROBATE COURT

To all persons interested in the trust estate under the will of **Starr A. Burdick** late of Newton in said County, deceased, for the benefit of **Ethelwyn Saunders** and others.

A petition has been presented to said Court, praying that **Melville Chapin** of Cambridge in the County of Middlesex or some other suitable person, be appointed trustee of said estate, without giving a surety on his bond.

If you desire to object thereto you or your attorney should file a written appearance in said Court at Cambridge before ten o'clock in the forenoon on the third day of March 1960, the return day of this citation.

Witness, John C. Leggat, Esquire, First Judge of said Court, this third day of February 1960.

JOHN V. HARVEY,
(N) fe11-18-25 Register.

MORTGAGEE'S SALE OF REAL ESTATE

By virtue and in execution of a power of sale contained in a certain mortgage deed given by Joseph J. Bianco, Jr. and Annie R. Bianco, husband and wife, both of Waltham, Middlesex County, Massachusetts to Newton Realty Corporation, a Massachusetts corporation duly organized and existing by law, having an usual place of business in Newton, Middlesex County, Massachusetts, dated June 16, 1958 and recorded with Middlesex South District Registry of Deeds in Book 9230, page 334 for breach of the condition of said mortgage and for the purpose of foreclosing the same, there will be sold at PUBLIC AUCTION on the premises hereafter described on MONDAY, MARCH 7, 1960 at eleven o'clock A.M. all and singular the premises conveyed by said mortgage deed, namely:—

"A certain parcel of land with the buildings thereon presently numbered 233 Adams Street in Newton, Middlesex County, Massachusetts, shown as Lot 10B on "Plan of Land in Newton, Mass. owned by Independence Realty Corp. Feb. 10, 1955" L. G. Brackett & Co., Civil Engineers, which plan is duly recorded with Middlesex South District Registry of Deeds.

Being bounded and described as follows:—

Northeasterly by Adams Street, forty-five and 50/100 (45.50) feet;

Southeasterly by Lot 10A as shown on said plan, seventy-one and 98/100 (71.98) feet;

Southwesterly by Lot 9 as shown on said plan, forty-three and 30/100 (43.30) feet; and

Northwesterly by land of Donato and Marianno Pagnano, seventy-two (72) feet.

Containing 3218 square feet of land.

Said premises are conveyed subject to a first mortgage to the North Avenue Savings Bank duly recorded with said Deeds.

For our title see deed of Newton Realty Corporation to grantors duly recorded with said Deeds."

Said premises will be sold subject to said first mortgage and subject to any and all unpaid taxes, tax titles, assessments and municipal liens so far as the same may legally exist. Three Hundred ($300.00) Dollars will be required to be paid at the time and place of sale when the other terms of sale will be made known.

NEWTON REALTY CORPORATION
By Philip P. Stuart, Vice-President
Present holder of said mortgage.

Simons & Marcus, Attys.
11 Pemberton Sq., Boston.
(G) f11-18-25

COMMONWEALTH OF MASSACHUSETTS
Middlesex, ss. PROBATE COURT

To all persons interested in the trust estate under the will of **Almira W. Bennett** late of Newton in said County, deceased, for the benefit of **Elsie W. Ellis** and others.

The trustee of said estate has presented to said Court for allowance its first account.

If you desire to object thereto you or your attorney should file a written appearance in said Court at Cambridge before ten o'clock in the forenoon on the fourth day of March 1960, the return day of this citation.

Witness, John C. Leggat, Esquire, First Judge of said Court, this fifth day of February 1960.

JOHN V. HARVEY,
(G)f18-25-mar3 Register.

LEGAL NOTICE

COMMONWEALTH OF MASSACHUSETTS
Middlesex, ss. PROBATE COURT

To all persons interested in the estate of **Sarah E. Atkinson** late of Newton in said County, deceased.

A petition has been presented to said Court for probate of a certain instrument purporting to be the last will of said deceased by **John B. Atkinson** of Newton in the County of Middlesex praying that he be appointed executor thereof without giving a surety on his bond.

If you desire to object thereto you or your attorney should file a written appearance in said Court at Cambridge before ten o'clock in the forenoon on the tenth day of March 1960, the return day of this citation.

Witness, John C. Leggat, Esquire, First Judge of said Court, this eighth day of February 1960.

JOHN V. HARVEY,
(N) fe18-25-Ma3 Register.

COMMONWEALTH OF MASSACHUSETTS
Middlesex, ss. PROBATE COURT

To all persons interested in the trust estate under the will of **Amelia T. Jones** late of Newton in said County, deceased, for the beneft of **Walter Ward Jones** and others.

The trustee of said estate has presented to said Court for allowance its thirteenth to fifteenth accounts, inclusive.

If you desire to object thereto you or your attorney should file a written appearance in said Court at Cambridge before ten o'clock in the forenoon on the fourth day of March 1960, the return day of this citation.

Witness, John C. Leggat, Esquire, First Judge of said Court, this eighth day of February 1960.

JOHN V. HARVEY,
(G)f18-25-mar3 Register.

COMMONWEALTH OF MASSACHUSETTS
Middlesex, ss. PROBATE COURT

To all persons interested in the estate of **William H. Burke** late of Newton in said County, deceased.

A petition has been presented to said Court, praying that **Annie L. Burke** of Newton in the County of Middlesex be appointed administratrix of said estate, without giving a surety on her bond.

If you desire to object thereto you or your attorney should file a written appearance in said Court at Cambridge before ten o'clock in the forenoon on the fourth day of March 1960, the return day of this citation.

Witness, John C. Leggat, Esquire, First Judge of said Court, this fifth day of February 1960.

JOHN V. HARVEY,
(G)f18-25-mar3 Register.

COMMONWEALTH OF MASSACHUSETTS
Middlesex, ss. PROBATE COURT

To all persons interested in the estate of **Isaac Levine** late of Newton in said County, deceased.

A petition has been presented to said Court for probate of a certain instrument purporting to be the last will of said deceased by **Sylvia Usak** of Newton in the County of Middlesex praying that she be appointed executrix thereof without giving a surety on her bond.

If you desire to object thereto you or your attorney should file a written appearance in said Court at Cambridge before ten o'clock in the forenoon on the eighteenth day of March 1960, the return day of this citation.

Witness, John C. Leggat, Esquire, First Judge of said Court, this fourth day of February 1960.

JOHN V. HARVEY,
(G)f18-25-mar3 Register.

COMMONWEALTH OF MASSACHUSETTS
Middlesex, ss. PROBATE COURT

To all persons interested in the trust estate under the will of **William T. Isaac** late of Newton in said County, deceased, for the benefit of **Lucy Bennett Isaac** and others.

The trustee of said estate has presented to said Court for allowance its sixth to ninth accounts, inclusive.

If you desire to object thereto you or your attorney should file a written appearance in said Court at Cambridge before ten o'clock in the forenoon on the fourth day of March 1960, the return day of this citation.

Witness, John C. Leggat, Esquire, First Judge of said Court, this eighth day of February 1960.

JOHN V. HARVEY,
(G)f18-25-mar3 Register.

NEWTON LEGALS F. G. FEB 15
COMMONWEALTH OF MASSACHUSETTS
Middlesex, ss. PROBATE COURT

To all persons interested in the estate of **Gifford Newton Hartwell** late of Newton in said County, deceased.

A petition has been presented to said Court for probate of a certain instrument purporting to be the last will of said deceased by **Maybelle Lillian Hartwell** of Newton in the County of Middlesex praying that she be appointed executrix thereof without giving a surety on her bond.

If you desire to object thereto you or your attorney should file a written appearance in said Court at Cambridge before ten o'clock in the forenoon on the tenth day of March 1960, the return day of this citation.

Witness, John C. Leggat, Esquire, First Judge of said Court, this eighth day of February 1960.

JOHN V. HARVEY,
(N) fe18-25-ma3 Register.

- Recent Deaths -

James J. Donlan

A requiem Mass was offered Thursday morning in St. Bernard's Church at 9 a.m. for James J. Donlan, 50, of 45 Kensington street, Newtonville, who died Monday at his home after a short illness.

He was employed by Mullen Brothers, road builders of Newton. He was a life-long resident of the city, the son of Patrick and Mary (Shields) Donlan.

He leaves a brother, Edward of Somerville, and five sisters, Mrs. Mary Bertrand of Newton Upper Falls, Mrs. Helen Randall of Waltham, Mrs. Margaret Harrington and Mrs. Theresa Cameron of West Newton and Mrs. Katherine DeRamio of Waltham.

LEGALS

COMMONWEALTH OF MASSACHUSETTS
Middlesex, ss. PROBATE COURT

To all persons interested in the estate of **Charles C. Roby** late of Newton in said County, deceased.

A petition has been presented to said Court for probate of a certain instrument purporting to be the last will of said deceased by **Barbara N. Roby** of Newton in the County of Middlesex praying that she be appointed executrix thereof without giving a surety on her bond.

If you desire to object thereto you or your attorney should file a written appearance in said Court at Cambridge before ten o'clock in the forenoon on the tenth day of March 1960, the return day of this citation.

Witness, John C. Leggat, Esquire, First Judge of said Court, this ninth day of February 1960.

JOHN V. HARVEY,
(N) fe18-25-mar3 Register.

COMMONWEALTH OF MASSACHUSETTS
Middlesex, ss. Superior Court in Equity #22101

(L.S.)

To: Veronica D. Griffin, David E. Griffin and Reginald P. Holmes, all of Newton and Twinbrook Associates, Inc., a Massachusetts corporation having a place of business in said Newton, in the County of Middlesex, and to all persons entitled to the benefits of the Soldiers' and Sailors' Civil Relief Act of 1940 as amended;

The Needham Co-Operative Bank, a banking corporation duly organized and existing under the laws of the said Commonwealth and having its principal place of business in Needham, in the County of Norfolk, claiming to be the holder of a mortgage covering the property at 43-45 High Street, Newton Upper Falls, Middlesex County, Massachusetts, given by David E. Griffin and Veronica D. Griffin, his wife, in her own right, dated July 15, 1958 and recorded in Middlesex South District Registry of Deeds, Book 9185, Page 369, has filed with said Court a bill in equity for authority to foreclose said mortgage in the manner following: by entry and possession and exercise of power of sale.

If you are entitled to the benefits of the Soldiers' and Sailors' Civil Relief Act of 1940 as amended, and you object to such foreclosure you or your attorney should file a written appearance and answer in the office of the Clerk of said Court at Cambridge on or before the twenty-eighth day of March, A. D. 1960 or you may be forever barred from claiming that such foreclosure is invalid under said act.

Witness, Paul C. Reardon, Esquire, Chief Justice of said Court, this tenth day of February, A. D. 1960.

EDWARD J. SULLIVAN,
Clerk.

A true copy. Attest:
EDWARD J. SULLIVAN,
(G) f18 Clerk.

LOST BANK BOOKS

Savings Bank Books as listed below are lost and applications have been made for payment of the accounts in accordance with General Laws, Chapter 167.

Newton - Waltham Bank and Trust Co., 1160 Walnut St., Newton Highlands, Mass.—Re: Lost Savings Pass Book No. H-20764. f10-3t

Newton National Bank, Newton, Mass.—Re: Lost Pass Book No. 1576. f11-3t

Newton - Waltham Bank and Trust Co., 319 Auburn St., Auburndale, Mass. — Re: Lost Pass Book No. A-7737. f18-3t

Willard Mosher Sr.

Willard A. Mosher, Sr., of 174 Newtonville Ave., Newton, prominent automobile company executive, died at Mt. Auburn Hospital at the age of 73 and funeral services were held Saturday from the Waterman funeral home in Wellesley.

Mr. Mosher, a native of Nova Scotia, leaves his widow, Mrs. Viola Mosher, and two sons, Willard, Jr., of Winthrop and James of Newton.

He was sales manager of Lalime & Partridge Co., of Boston for the past 20 years and had been active in the auto business for 45 years.

Robert L. Dalton

Robert L. Dalton of 9 Milton avenue, West Newton, died Monday at Waltham Hospital. He was born 65 years ago in Chester, N.S., and was the husband of Mrs. Mary E. (Dolan) Dalton.

He also leaves a son, Robert L. Dalton Jr., of Middletown, N J., and two daughters, Mrs. Nobil Wheeler of Detroit, Mich., and Mrs. Earl J. Kilmurray of Braintree, three sisters, and 13 grandchildren.

Frances C. Connolly

Mrs. Frances C. (McCarty) Connolly died Friday at her home, 80 Claremont street, Newton, at the age of 67. A solemn requiem Mass was offered Monday at the Church of Our Lady in Newton. Burial was in Holyhood Cemetery, Brookline.

She was the widow of Herbert Connolly and was active in several Catholic charitable organizations. She leaves two daughters, three sons, including Herbert L. Connolly of Newton, a sister and seven grandchildren.

Laurence T. Putnam

Funeral services were held Monday at 2 p.m. at the Lincoln Baptist Church, West Newton, for Laurence T. Putnam, 75, of 983 Washington street, who died Friday after a short illness.

He was born in Newton and and was a life-long resident, and was a member of the Sons of Union Veterans. He retired two years ago after 30 years employment with the Boston jewelry firm, Thomas Long Inc.

Surviving is a brother, Paul G. Putnam of Auburndale.

Margaret M. Lackey

Rev. Richard L. Osterman was celebrant of a requiem Mass in St. Bernard's Church for Miss Margaret M. Lackey, 80, of 94 Crescent street, Auburndale, who died last week at Newton-Wellesley after a long illness.

She was born in Boston and had made her home in Auburndale for the past 70 years. Interment was in St. Joseph's Cemetery, West Roxbury.

Morris Parks

Services for Morris David Paris of 74 Oak Hill St., Newton, were held Sunday at the Stanetsky Memorial Chapels in Brookline at 3 p.m.

He was the husband of the late Sadie Paris and father of Blanche Toltz of Chelsea, Ethel Goldberg of Waban, Libby Casty, James Paris and Milton Paris, all of Newton, and the late Leonard Paris.

Also surviving are 14 grandchildren and five great grandchildren.

Gertrude Ellis

Rev. Francis L. Gallagher was celebrant of a requiem Mass in the Church of Our Lady for Mrs. Gertrude (Geary) Ellis of 365 Cabot St., Newtonville.

She was the mother of Miss Miriam Ellis, a teacher at the Weeks Junior High School. Burial was in Evergreen Cemetery in Wareham.

Mary J. Haley

Rev. Daniel F. Quinn was celebrant at a requiem Mass for Mrs. Mary J. (Keough) Haley, 41, in St. Bernard's Church Monday at 9 a.m. She was stricken Thursday evening at her home, 6 Kenyon street, West Newton.

She was the wife of Leo E. Haley, employee of the Newton Street Department, and mother of two sons, William R., a fourth grade pupil at the Murray Road School, and Kevin, a kindergarten pupil. She also leaves her mother, Mrs. Anne M. (Noone) Keough of Brighton, a brother and two sisters. Burial was in Calvary Cemetery, Waltham.

Rev. Charles Day

Rev. Charles H. Day, retired Baptist clergyman, died Saturday at his home at 3 Moreland avenue, Newton Centre, and funeral services were held Monday at 2 p.m. at the First Baptist Church Newton Centre

He leaves his widow, Mrs. Carrie (Cook) Day and a son, Charles H., Jr., of Newton. He was graduated from Andover Newton Theological School, of which he was a trustee for many years, and for 17 years was pastor of Watertown Baptist Church.

Mary A. MacDonald

Mrs. Mary A. MacDonald, 85, of 85 Floral St., Newton Highlands, died at Newton-Wellesley Hospital after a long illness and funeral services were held in Mary Immaculate of Lourdes Church on Saturday.

She was born in Charlottetown, N. S., and was the widow of Stephen J. MacDonald. She was a resident of Newton for the past 65 years. Burial was in the family lot in St. Mary's Cemetery, Needham.

Sh leaves five sons, Stephen of West Newton, and James, William, John, and Hubert, all of Newton Upper Falls, two daughters, Mrs. Gertrude Kenny of Millis and Mrs. Margaret Pfeifer of Newton Highlands, 24 grandchildren, and 26 great-grandchildren.

Charles A. Morgan

Rev. George O. Ekwall, rector of Christ Church, Waltham, conducted funeral services Saturday for Charles A. Morgan, 72, of 540 Grove St., Newton Lower Falls. He died at the Jamaica Plain VA Hospital after a lengthy illness.

He leaves a sister, Miss Alice H. Morgan of the Grove St. address, a niece and three nephews. He was born in Concord, N. H. He was a member of the Kearsarge Lodge, A.F. and A.M., of Andover, N. H. Burial was in the family lot in Newton Cemetery.

Fannie Bland

Rev. Louis E. Ford, pastor of Myrtle Baptist Church, officiated at funeral services on Thursday for Mrs. Fannie (Merrit) Bland, 79, of 23 Gerard Court, West Newton, who died at Newton-Wellesley Hospital after a brief illness.

Burial in Newton Cemetery followed the services at the Lyons Funeral Home in West Newton.

Mrs. Bland was the widow of the late James Bland and leaves one sister, Mrs. Mary Brickhouse of West Newton. She had been a resident of West Newton for 40 years.

Henry Fitzpatrick

A requiem Mass was held in Sacred Heart Church, Newton Centre, on Friday for Henry C. Fitzpatrick, 60, of 64 Hancock St., Newton Centre, who died at his home after a long illness. The celebrant was Rev. Patrick J. Gilmore. Interment was in Newton Cemetery.

Mr. Fitzpatrick leaves his widow, Mrs. Ruth (Davidson) Fitzpatrick; a daughter, Mrs. Richard Steffens of Newton Highlands and five sons, Henry C., Jr., of West Barnstable; William D., of Brookline; John R. of Holliston; Richard K. of Ashland and Philip J. of Washington, D. C.

He also leaves a sister, Mrs. Frank McLean of Newton Centre and seven grandchildren. He was a brother of the late Rev. John J. Fitzpatrick of Kingston.

Mr. Fitzpatrick was associated with the commercial art firm of Boston, Fitzpatrick and Murphy, until his retirement 15 years ago.

Ruth McCabe

Mrs. Ruth (Hutchinson) McCabe, 51, of 1838 Washington St., Auburndale, died after a long illness last week at a Boston hospital.

Rev. Nathaniel T. Whitcomb officiated at the Church of the Messiah in Auburndale last Friday, and interment was in Newton Cemetery.

Mrs. McCabe was an active member of the church and formerly was employed in the college records department of Newton High School. She previously worked as a film librarian in the audio visual department of the schools. She was a former president of the Tuesday Evening Club at the Church of the Messiah and also active in the Altar Guild.

Born in Wareham, she was a graduate of Newton High School and of Emerson College. She leaves her husband, Gordon L. McCabe; two brothers, Wendell U. Hutchinson of Westboro and Waldo B. Hutchinson of California.

One-third of all U. S. school children ride school buses.

CITY OF NEWTON, MASSACHUSETTS
PURCHASING DEPARTMENT
ADVERTISEMENT FOR BIDS:

February 18th, 1960

SEALED BIDS for furnishing the Items listed below, for the City of Newton, will be received at the office of the Purchasing Agent, City Hall, Newton Centre 59, Massachusetts until the time specified for bid opening for each item, and then publicly opened and read:

Item No.	Item	Bid Surety	Bid Opening Time
1.	Maintenance Service on Traffic Signals and Spot Lights	$100	3 P.M., March 1, 1960

Bid forms and detail of requirements may be had on application to the office of the Purchasing Agent.

Bid Surety is required in the amount specified and in the form of a cashier's check or certified check on a responsible bank, payable to the City of Newton.

Performance bond for the full amount of the contract and with surety acceptable to the City will be required on each contract award in excess of $1000.00.

Duplicate of each bid must be filed with the Comptroller of Accounts, City Hall, Newton Centre, Massachusetts prior to the time specified for the opening of bids.

Separate awards will be made for these items and the right is reserved to reject any and all bids, and to make awards as may be determined to be in the best interest of the City.

(G) f18 T. J. FORDE, Purchasing Agent.

CITY OF NEWTON, MASSACHUSETTS
PURCHASING DEPARTMENT
ADVERTISEMENT FOR BIDS:

February 18th, 1960

SEALED BIDS for construction of the Items listed below, for the City of Newton, will be received at the office of the Purchasing Agent, City Hall, Newton Centre 59, Massachusetts until the time specified for bid opening for each item, and then publicly opened and read:

Item No.	Item	Bid Surety	Bid Opening Time
1.	Bituminous Concrete Sidewalks and Driveways	$2,500	10 A.M., March 1, 1960
2.	Cement Concrete Sidewalks and Driveways	$2,500	10 A.M., March 2, 1960

Bid forms, plans, specifications and details of requirements may be had on application to the office of the Purchasing Agent upon deposit of $10.00, returnable only to those who return all plans and specifications at the time bids are received.

Bid surety is required in the amount specified and in the form of a cashier's check or a certified check on a responsible bank, payable to the City of Newton, and to become the property of the City of Newton if the proposal is accepted and the bidder neglects or refuses to comply with the terms of the proposal.

Performance bond, with surety satisfactory to the Mayor of the City of Newton, will be required in the penal sum of the contract price.

Duplicate of proposal (without check) must be filed with the office of the Comptroller of Accounts, City Hall, Newton Centre 59, Massachusetts, prior to the time set for the opening of bids.

Minimum wage rates have been established and are set forth in the contract documents.

The successful bidder will be required to file with the proper authorities Certificates of Insurance as called for in the Special Provisions.

The right is reserved to reject any and all bids, and to make award as may be determined to be in the best interest of the City.

(G) f18 T. J. FORDE, Purchasing Agent.

FLOWERS
for
Funerals — Weddings — Special Occasions
EASTMAN'S FLOWER SHOP
Al Eastman Christensen
QUALITY & SERVICE SINCE 1934
340-342 Walnut St., Newtonville 60 Mass. Bigelow 4-6781

Since 1861
HENRY F. CATE, INC.
FUNERAL DIRECTORS
ROBERT C. BLACKINGTON, Manager
1251 Washington St. WEST NEWTON BI 4-0170
SERVICES OF A DIGNIFIED CHARACTER FOR ALL
RELIGIONS AT PRE-DETERMINED COSTS

Serving Greater Boston Over 50 Years
SHORT & WILLIAMSON
INCORPORATED
Funeral Service
Parking Areas Air-Conditioned Funeral Homes
52 Trapelo Road 173 Brighton Avenue
Belmont IVanhoe 4-6900 Allston STadium 2-6600

SINCE 1832
Funeral Service at Any Distance
Serving All Religions
Prices to Satisfy Every Preference and Need

Wellesley Chapel — 592 Washington St.
CHAPELS CENTRALLY LOCATED
Air Conditioned — Parking Areas with Attendants
J. S. WATERMAN & SONS
BOSTON: KE 6-4110 WELLESLEY: CE 5-4110
ROXBURY HI 5-4110

10 MINUTES FROM 128 STATION
Taxi • LA 7-5555
We meet all trains at Woodland and Riverside M.T.A. Stations
The finest French import, Peuqot cabs, equipped with Motorola silent radio to insure prompt service
AUBURNDALE TAXI SERVICE - 453 Lexington Street
All our cabs purchased through your local Peuqot and Renault dealer.
AUTO IMPORTS, Inc. — 78 Beacon Street, Newton Centre
3 MINUTES FROM CLEVELAND CIRCLE

TRAINEES
18 years or over to learn the butcher or machine work in meat-packing plant.
Driver's license, some retail meat experience helpful.
APPLY — TUESDAY AFTERNOON, FEB. 23
— NO PHONE CALLS —
JAC-PAC FOOD SALES CO.
77 Rosedale Road — Watertown

FOREIGN CARS ALL MAKES
SEE AND BUY FROM THE DEALERS LISTED HERE
BORGWARD
August Osterlund, Inc. 1130 WASHINGTON ST. WEST NEWTON LAsell 7-2660
OPEL
Newton Buick Co. 871 WASHINGTON ST. NEWTON LAsell 7-7150
GOLIATH
August Osterlund, Inc. 1130 WASHINGTON ST. WEST NEWTON LAsell 7-2660
TAUNUS GERMAN FORD
Corcoran's ON THE WORCESTER PIKE ROUTE 9, WELLESLEY CEdar 5-6800
HILLMAN
August Osterlund, Inc. 1130 WASHINGTON ST. WEST NEWTON LAsell 7-2660
TRIUMPH
Lee Chevrolet Co. 366 WASHINGTON ST. WELLESLEY HILLS CEdar 5-7500
MERCEDES BENZ
Frost Motors, Inc. NEWTON BIgelow 4-2120 624 WASHINGTON ST.
VOLVO
Gene Brown Motors, Inc. 724 BEACON ST. NEWTON CENTRE DEcatur 2-0800
CAR RADIOS - CAR RADIOS
We have a complete line of RADIOS to fit your FOREIGN or AMERICAN made car. Installed and guaranteed by
CLARK ELECTRONICS
971 Washington Street Newtonville DEcatur 2-3860

Sklar's will be Closed Monday, Feb. 22, WASHINGTON'S BIRTHDAY

SHOP FOR the LONG WEEKEND!

Sklar's
NEWTON CORNER

OPEN 'TIL 9 PM
Monday thru Saturday

WASHINGTON'S BIRTHDAY SPECIAL FROM SKLAR'S . . .

PIPING-HOT Cherry Pies

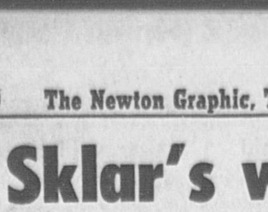

39c ea

IT'S SKLAR'S WEZE RADIO SPECIAL . . . 1260 ON YOUR DIAL

A hearty holiday dinner from Sklar's!

TENDER, BONELESS CHUCK ROAST

Perfect for your special holiday dinner and note the low, low price for this hearty-good beef!

55c lb

HEAVY, WESTERN, CORN-FED BEEF . . . Boneless

Face Rump Roast 69c lb.

FOR YOUR HOLIDAY PLEASURE SKLAR'S WILL CARRY

FRESH BELTSVILLE TURKEYS

You'll be amazed at the low, low price!

Strictly fresh, Native

FOWL 29c lb

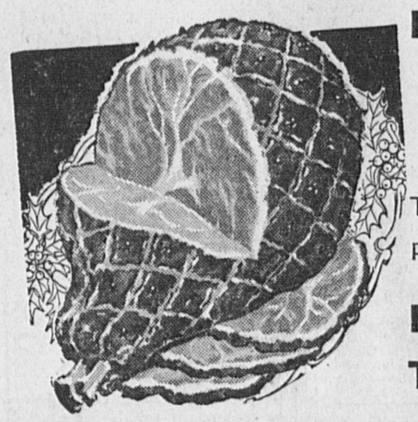

Fully Cooked, Ready-to-eat

HAM 39c lb

Tender, juicy shank portions . . . come save!

FACE PORTIONS OF HAM 49c lb

TENDER HAM SLICES 89c lb

Stock your cupboard at SKLAR'S and Save!
GET S&H GREEN STAMPS, TOO!

Save 16c on Pineapple-Grapefruit
HI-C DRINKS 4 46 oz cans $1.00

Save 9c on Elm Farm Cut or French
GREEN BEANS 4 303 cans 69c

Save 17c on Signet Brand FRUIT
COCKTAIL 2½ cans 3 for $1.00

Tomato Paste 6 8-oz cans 49c

Calo Dog Food 8 cans for $1.00

Freshly-ground, pure luscious beef

HAMBURG Lean Luscious 3 lbs for $1.00

Sold only in 3-pound packages!

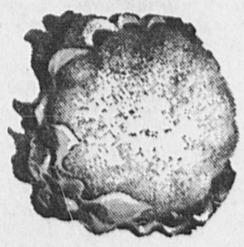

TENDER, SNOW-WHITE...

Cauliflower

Serve it with any meat or fish meal . . . so good with drawn butter or creamy sauce!

hd. 29c

STOCK UP ON FROZEN FOODS

Use these coupons and get HUNDREDS OF EXTRA S&H

GREEN STAMPS FREE!

50 COUPON GOOD FOR 50 EXTRA S&H GREEN STAMPS 1.
with purchase of Four—Birds Eye, 9 oz. Fresh Frozen
FRENCH FRIES
COUPON GOOD THROUGH FEB. 27, 1960

50 COUPON GOOD FOR 50 EXTRA S&H GREEN STAMPS 2.
with purchase of Four-Birds Eye or Elm Farm Fresh Frozen
Vegetables: • PEAS • CUT BEANS • FRENCH BEANS • BROCCOLI SPEARS • LIMA BEANS
COUPON GOOD THROUGH FEB. 27, 1960

50 COUPON GOOD FOR 50 EXTRA S&H GREEN STAMPS 3.
with purchase of Six—Sun Sip Brand, Florida, Frozen
Orange Juice
COUPON GOOD THROUGH FEB. 27, 1960

50 COUPON GOOD FOR 50 EXTRA S&H GREEN STAMPS 10.
with purchase of One Can—Seiler's Fresh Frozen
CLAM CHOWDER
COUPON GOOD THROUGH FEB. 27, 1960

50 COUPON GOOD FOR 50 EXTRA S&H GREEN STAMPS 7.
with purchase of Five—Birds Eye or Morton Fresh Frozen
MEAT PIES
COUPON GOOD THROUGH FEB. 27, 1960

50 COUPON GOOD FOR 50 EXTRA S&H GREEN STAMPS 4.
with purchase of Two Packages—Tasty Fresh Frozen
ORIGINAL PIZZA
COUPON GOOD THROUGH FEB. 27, 1960

50 COUPON GOOD FOR 50 EXTRA S&H GREEN STAMPS 11.
with purchase of Two Pkgs.—Taste O' Sea, 10 oz. Frozen
HADDOCK STEAKS
COUPON GOOD THROUGH FEB. 27, 1960

50 COUPON GOOD FOR 50 EXTRA S&H GREEN STAMPS 8.
with purchase of Two—Birds Eye or Swanson Frozen
DINNERS
COUPON GOOD THROUGH FEB. 27, 1960

50 COUPON GOOD FOR 50 EXTRA S&H GREEN STAMPS 5.
with purchase of Two—Morton Brand, Fresh Frozen
PIES • APPLE • BLUEBERRY • CHERRY • COCONUT CUSTARD
COUPON GOOD THROUGH FEB. 27, 1960

50 COUPON GOOD FOR 50 EXTRA S&H GREEN STAMPS 12.
with purchase of One Package—Darling, 12 oz. Frozen
BEEF STEAKS
COUPON GOOD THROUGH FEB. 27, 1960

50 COUPON GOOD FOR 50 EXTRA S&H GREEN STAMPS 9.
with purchase of Two—Gortons 7 Ounce Frozen
CLAM CHIPS
COUPON GOOD THROUGH FEB. 27, 1960

50 COUPON GOOD FOR 50 EXTRA S&H GREEN STAMPS 6.
with purchase of Two-Pks. Birds Eye 8 oz or Gorton's 10 oz
FISH STICKS
COUPON GOOD THROUGH FEB. 27, 1960

"Welcome Your Heart Fund Neighbor On Heart Sunday"

TRANSCRIPT PUBLICATIONS Inc.
420 Washington Street, Dedham
Phone DA 6-4000 for WANT ADS
6 QUALITY NEWSPAPERS
In Boston's "Blue Chip" Suburbs
"The papers with the Want Ads"
West Roxbury—Roslindale—Needham
Newton—Dedham—Milton

The Newton Graphic

Today's Thought

Many people are denied the privilege of growing old in today's modern merry-go-round of life.

VOL. 83. NO. 8 NEWTON, MASSACHUSETTS, THURSDAY, FEBRUARY 25, 1960 PRICE $3.00 PER YEAR—SINGLE COPIES 10 CENTS

Cite 32 Traffic Bad Spots

Speeding, failing to stop at enter main highways and going through traffic lights were principal complaints which police were ordered to halt in an order listing 32 accident areas in Newton.

Police Chief Philip Purcell ordered members of the department to pay special attention to the locations, compiled under the direction of Lt. James W. Corcoran, head of the traffic division. The list was compiled following a study of accident reports for the past several years.

These spots are:

COMMONWEALTH AVE., at Auburn street, near Norumbega Park. Approach to traffic light too fast causing rear-end collisions.

At Auburn street, (east end) making turns into Auburn street and struck by cars on north drive going too fast to stop.

At Centre street, going through flashing red light and stop sign.

At Chestnut street, going through traffic light and stop sign.

At Grant avenue, crossing Commonwealth avenue, struck

— BAD SPOTS —
(Continued on Page 5)

READY FOR COOKIE CAMPAIGN—Key figures in the forthcoming annual Girl Scout Cookie campaign in Newton smile optimistically on eve of city-wide drive. Left to right, Mrs. William H. Parmenter, Troop 16 leader, Hyde neighborhood; Helen Batchelder, Brownie Troop 176; Cabot; Priscilla Baird, Troop 33, Hyde; Carolyn Barrette, Senior Scout, Troop 115; Mrs. Dwight T. Merill, president Girl Scout Council.

Uniformed Lassies Prepare For Annual Girl Scout Cookie Sale

Thousands of pretty little lassies in brown and green uniforms will be seen throughout the city beginning next Tuesday, March 1, as they take orders for the well known Girl Scout cookies. The annual sale will continue through March 14; the cookies will be delivered to purchasers between March 28 and April 5.

Seventy thousand boxes of cookies is the quota for the big annual sale, if its success is to be insured.

This year a new, unique type of cookie, here-to-fore unknown, will take its place among four other traditional varieties. They are the new STAND-UP cookies cut in the shape of tents, trees, log cabins, canoes, dancing Girl Scouts, etc., with which camp scenes can be built. The other four kinds will include the vanilla, assorted sandwich, double fudge-filled, and the ever popular cooky-mints.

Cookie sale profits will be distributed in four areas of need; (1) New camping equipment for Camps Mary Day and Wabasso and keeping camp buildings and equipment in good condition. (2) Funds for camperships (camp scholarships) which make a camping experience possible for many

— COOKIE SALE —
(Continued on Page 2)

Democratic About-Face Holds Gibbs In Senate Until End of This Year

Steal Gun, Rifle, In Burglaries

A rifle and a shotgun were stolen from a private residence during a series of burglaries in Newton under investigation by police during the past several days.

From the home of Joseph Mattison at 32 Suffolk road, Shestnut Hill, burglars obtained a .22 calibre rifle and a 10 gauge shotgun. Also listed as missing were two swords.

Some wine was taken from the refrigerator and left on a table and some candy was eaten by the intruder, according to investigators. Entrance was gained by breaking the glass in a cellar door, or in a dining room window.

Candy, gum and $22 in cash was taken during a break at Frank's Smoke Shop at 115 Elm St., West Newton. The burglar left a flashlight on a table.

Other breaks were in the residences of Dr. Raymond Johnson at 1082 Walnut St., Newton Highlands

MAKES IT OFFICIAL — Newton Mayor Donald L. Gibbs signs his official proclamation establishing Brotherhood Week in this city Feb. 21 through 28. Present at the ceremony were, left to right, William Carmen, brotherhood week chairman, and School Superintendent Eric N. Dennard. (Welch Photo).

Action To Gerrymand Causes Step

Mayor Donald L. Gibbs will continue to serve as Newton's State Senator as well as chief municipal executive for the balance of the year, The Graphic learned today.

That means that no special election will be held this year to choose a successor to Gibbs in the upper chamber of the State Legislature.

Gibbs' resignation, which was submitted some time ago to Republican Senate Leader Fred I. Lamson, will not be presented to the full Senate.

The explanation behind the shift in Gibbs' plans is that Democratic chieftains in the Senate have changed their minds about making a fight to revamp the senatorial districts.

This is the latest and presumably the last development in the chain of events which has influenced Gibbs' decision on whether to remain in or resign from the Senate.

Mayor Gibbs originally de-

— ABOUT FACE —
(Continued on Page 2)

Four Temples Combine In Brotherhood Event

Norman Knight, president of the Yankee Network and WNAC-TV, will speak on "Brotherhood or Extinction" at the annual All-Newton Brotherhood breakfast at Temple Shalom of Newton on Sunday, February 28, at 9:30 a.m.

The Brotherhoods of four Newton temples will participate, namely Temple Emanuel, Temple Mishkan Tefila, Temple Reyim and the host Temple Shalom.

Mr. Knight received the Temple Kehillath Israel Brotherhood Award in 1957 and shared with Mrs. Harold Case the National Brotherhood Award of the National Conference of Christians and Jews.

His talk will be a feature of Brotherhood Month and is being held at Temple Shalom as part of its Tenth Anniversary celebration.

Present will be Rabbi Gordon of Temple Emanuel, Rabbi Philip Kieval of Temple Reyim and Rabbi Murray Rothman of Temple Shalom.

Bertram Loewenberg, president of Temple Shalom, will extend greetings on behalf of the congregation.

Mayor Donald Gibbs of Newton and Middlesex District Attorney John Droney have been invited to join the head table guests.

Musical entertainment will be provided by the Mayflower Choral Group of the B'nai B'rith. Members of the Tem-

— FOUR TEMPLES —
(Continued on Page 5)

Drop Here In Police Poll List

Police Chief Philip Purcell has reported a drop of 402 from last year in the number of cards in the 1960 Newton police poll listing.

The listing crew, in 41 days of work, completed 64,998 cards, compared with 65,400 cards done last year in 42 days. In 1958, the poll listers completed 65,510 cards in 46 days.

The tally this year showed 7542 pre-school children; in 1959 the total was 7976 and 7915 in 1958.

Meagre Clues In $3110 Pay Roll Holdup

Police have only meagre clues and the partial description of one man in their hunt for two masked bandits who held up the co-owner of the Tocci Bros. Construction Co., 38 Colonial ave., Newtonville, Thursday morning and escaped with a payroll of $3110.

Victim of the holdup was Loreto Tocci, 62, of Waltham, who had been carrying payrolls for 30 years without a mishap.

"If I had my gun with me they never would have got away with it," he told police. He had drawn the money from the Nonantum Branch of the Newtonville National Bank, and stopped near 42 Colonial ave., to pick up an object which fell from his car.

He looked up to see a masked man carrying a rifle standing near the open door of a car which apparently followed him from the bank. A second man was at the wheel of the car.

"Throw the money in the car," commanded the man with the rifle.

Mr. Tocci said he compiled and the man jumped into the

— MEAGER CLUES —
(Continued on Page 8)

Probe Cause Of $15,000 N.C. Blaze

Investigators of the Newton fire department and the state fire marshal's office have joined in an investigation to determine the cause of a smoky fire which caused $15,000 damage and started in the basement of the Newton Centre food shop at 845 Beacon st., near Centre st.

The estimate of the damage was made by Fire Chief Frederick A. Perkins who called in the state fire marshal's aid. One fire fighter was injured and smoke damage was caused to several other stores in the block.

Edward Powers, 31, of 47 Taft ave., West Newton, was taken by police car to Newton-Wellesley Hospital where he was treated for cuts on both hands.

— PROBE CAUSE —
(Continued on Page 8)

HONOR YOUNG BOY SCOUT—William Quirk receives the Bronze Palm for his Eagle Scout medal from Monsignor Bernard O'Kane at recent Blue and Gold dinner. Rev. Richard Osterman and baseball star Jimmy Piersall flank the duo in front. In rear, left to right, Cubmaster Paul Cappello and proud father of the guest of honor, Scoutmaster Edward Quirk. (Welch Photo)

Newton Eagle Scout Is Bronze Palm Recipient

William Quirk, 14-year-old Eagle Scout of St. Bernard's parish, West Newton, was the guest of honor at the annual Cub Scout Blue and Gold dinner held in the parish hall last week.

Monsignor Bernard Kane and Reverend Richard Osterman, scout chaplain of the troop, presented Scout Quirk with the Bronze Palm for his Eagle Scout medal. William is the son of Scoutmaster and Mrs. Edward J. Quirk, of 197 Mount Vernon Street, West Newton.

Head table guests with Eagle Scout Quirk included Monsignor O'Kane, Father Osterman, Jimmy Piersall, baseball star; Earl Cornish, Neighborhood Commissioner for the Boy Scouts, and three members of the St. Bernard's Scout Troop who recently received the Ad Altare Dei medals from Richard Cardinal Cushing, Scouts Todd Brown, David Hay and Dennis McEnaney, also Frank Illingsworth, Institutional Representative for the Boy Scouts.

Young Quirk has achieved practically every honor and distinction available to Boy Scouts.

He was the first Eagle Scout in the St. Bernard's troop, is the holder of the coveted Ad Altare Dei medal, was a Den Chief, Webelos Den Chief, Patrol Leader, Senior Patrol Leader, qualified as Junior Leader and was awarded the

— EAGLE SCOUT —
(Continued on Page 7)

3 Patrolmen Added To Newton Force

Newton Police Chief Philip Purcell has appointed two men to the patrolmen's ranks, and reinstated a third.

The appointees were Paul J. Fitzsimmons, 27 of 1095 Trapelo Rd., Waltham, and Carmelo S. Panzera, 29, of 104 Westland Ave., West Newton. Both are veterans of the armed forces and were appointed from a Civil Service list which is now exhausted.

Reinstated was Edward J. Foley Jr., of 21 Eliot St., Newton Highlands. He was appointed to the department on Nov. 25, 1951, but resigned last year to move to Florida.

1700 Volunteers Poised For Heart Sunday Drive

The annual door-to-door solicitation of Newton homes will again launch "Heart Sunday" in this city with 1700 volunteer workers, the largest corps ever to work for the cause locally, taking part in the city-wide event next Sunday, February 28 from noon until 3 o'clock.

Mrs. Clifton H. Curtis, general chairman of the Heart Fund campaign in the city, has asked that local citizens welcome their Heart Fund neighbors as they call next Sunday afternoon.

"Upon the outcome of the Heart Fund campaign in Newton, and other communities throughout the nation, rests a decision vital to all of us," advised Mrs. Curtis.

— HEART SUNDAY —
(Continued on Page 5)

POLITICAL HIGHLIGHTS

By JAMES G. COLBERT
Former Boston Post Political Editor

Furcolo-Murphy Fight Seen At Democratic Convention

A battle between Governor Furcolo and Lieutenant Governor Murphy at the Democratic State Convention in June appears inevitable.

If Furcolo decides to stand for reelection to a third term, he will meet Murphy in a head-on clash for the Democratic nomination for Governor.

If Furcolo sets his sights on the U. S. Senate, he is virtually certain to seek someone other than Murphy as his gubernatorial running mate and to throw the weight of his support

— HIGHLIGHTS —
(Continued on Page 6)

FOUND

There's a charmer in the Auburndale area who is without her charm bracelet. A gold charm bracelet was found in the lobby of the Auburndale Post Office, and the owner is welcome to same by making identification. It is being held by the Superintendent of the Auburndale Post Office.

Hubbard's
For Over 70 Years
Newton's Prescription Pharmacy
ACCREDITED PHARMACY
American College of Apothecaries
636 Centre St., opp. Library
NEWTON, MASS.
Cor. Washington Street

PULSIFER SCHOOL OF MUSIC has new classes forming in baton twirling, ballet, tap, modern and jazz.
Instructions on all muscial instruments
Newton's most complete Nursingg School, with the best individual attention and supervised instruction.
THE PULSIFER SCHOOL OF MUSIC
1349 Centre Street DE 2-2300 Newton Centre

GOP Women To Open Member Drive March 1

A membership workshop to inaugurate the annual membership drive of the Newton Women's Republican Club will be held on Tuesday morning, March 1, at the Newton Highlands Workshop.

Assisting Mrs. Spencer F. Deming, membership chairman, in the preliminary arrangements are the vice presidents from the eight wards: Mrs. Jacob Newstadt, Mrs. Richard H. Lee, Mrs. Alfred O. Weaver, Mrs. Albert Holdridge, Mrs. Thomas S. Derr, Mrs. Richard Hale Jr., Mrs. Morgan Campbell, and Mrs. George J. Elbaum.

Among other club members who will participate in the workshop are Mrs. Roy A. Randall, Mrs. Karl H. Brock, Mrs. John W. Whittemore, Mrs. Stanley T. Johnson, Mrs. J. B. Naylor, Mrs. Paul S. Rich, Mrs. Arno Heyn, Mrs. Arthur N. Hogquist, Mrs. Amos E. Kent, Mrs. Willard G. Rice, Mrs. Leigh Fitzgerald, Mrs. L. T. Reed, Mrs. Francis Selleck, Mrs. A. G. Asaff, Mrs. Charles Stiles, Mrs. William Cutler,

— GOP WOMEN —
(Continued on Page 7)

City Rubbish Worker Loses Four Fingers

A Newton city employee lost four fingers when his right hand was caught in a crusher mechanism on a street department truck while collecting rubbish on Tuesday.

Frank Caruso, 39, of 31 Beecher Pl., Newton Centre, was taken to Newton-Wellesley Hospital. The accident occurred near 17 Commonwealth Ave., Chestnut Hill.

First aid was applied by Patrolmen George F. Slavin and Manley J. Kiley who sped Caruso to the hospital.

Safe Area Sought For Small-Fry To Operate Gas-Driven Go-Karts

The mushrooming of a new endeavor among the small-fry is reaching the proportions of presenting some sort of a problem to many communities, namely, a safe area where the young owners and operators of the new small gasoline-driven Go-Karts can drive them in safety.

These vehicles are capable of respectable speeds and are not permitted on the public streets or main highways, for obvious reasons. In fact, there is a segment of the public which feels that he little vehiclec should be licensed because of their gas-propelled power.

However, a Newton mother has presented a concise picture of the problem in a letter to this newspaper. Its contents are worthy of thought and consideration by Newton officialdom. The letter, from Mrs. Grace A. Porges, of 22 Woodward street, follows:

Edtior,
Newton Graphic:

There are a number of boys in Needham, Newton and surrounding areas, who have made or purchased within the last year, Go-Karts with gasoline driven engines. These boys have learned from the start how to assemble various mechanical parts and have learned from their own experience a good deal about how cars are made—gearing, revolutions, RPM, locomotion, etc.

— SAFE AREA —
(Continued on Page 8)

KITCHEN REMODELING
Wellesley Kitchen Center
158 Linden Street
CE 5-5779

Furniture Repaired
THE FIX-IT SHOP
224 Warren St., Needham
Hillcrest 4-3818

About Face Changes Mayor's Plans

(Continued from Page 1)

sired and planned to resign from the Senate at the start of the year when he assumed office as head of Newton's city government.

He quickly changed his plans, however, when a special legislative committee produced a proposed Gerrymander of the State Senate districts which would have split Newton into two senatorial sectors.

As a result of the manner in which Newton would have been hit by the proposal, Gibbs announced that he would remain in the Senate and would not resign until after the redistricting measure had been voted upon.

Democratic leaders in the Senate subsequently indicated that they were dropping any attempts to push through a Gerrymander bill this year.

Gibbs, in effect, was assured that he could go ahead and resign from the Senate in the knowledge that no Democratic fight would be made to revamp any of the political districts of the Commonwealth at the present legislative session.

That prompted Gibbs to write out his resignation from the Senate and give it to Republican Leader Lamson with the understanding that Lamson would file it if he was satisfied there would be redistricting battle in the Senate during 1960.

At about that time a number of the Democratic Senators from marginal districts, who might lose their seats if a Republican tide developed, began to urge their party leaders to draft a redistricting plan which would entrench them a little more strongly.

Democratic Senate President John E. Powers told his fellow Democratic Solons that he would not go along with the redistricting proposal advanced last December but that he would support one he considered fair and reasonable.

A committee headed by Democratic Senate Leader Maurice A. Donahue of Holyoke is now working on a new plan for changing the Senate districts.

An agreement has been reached that no attempt will be made this year to revamp the congressional districts or to reapportion the seats in the House of Representatives.

But it is pretty definite that a plan will be devised for changing the Senate districts in order to give the Democrats a stronger hold on that body.

While the Democrats have not revealed the strategy they contemplate, they have indicated that they will probably hold the measure until near the end of the legislative session.

If Gibbs should resign from the Senate, the likelihood is that the Democrats would submit the redistricting bill between the time of his resignation and the election of his successor.

If he remains in the Senate until the redistricting bill is acted upon near the close of the session, there would not be time to elect his successor.

Consequently, Gibbs appears to have no alternate but to serve out his Senate term, and the prospective candidates for his seat in the upper legislative chamber will have to postpone their campaign plans until next fall.

Responsible jobs—and important promotions—go to girls with outstanding Gibbs secretarial training. Personalized placement service. Ask for catalog.

KATHARINE GIBBS
SECRETARIAL
COmmonwealth 6-2475
21 Marlborough St., BOSTON 16

Clapper's
SEED and GARDEN STORE
1131 WASHINGTON ST.
W Newton 65, Mass.
Bigelow 4-7900

Hadassah Meets At Country Club

The Newton group of Hadassah will hold its next meeting on Wednesday, March 9, at 12:30 p.m. at the Commonwealth Country Club in Newton. Luncheon will be served.

Mrs. Eugene L. Schwaab will be back for a return engagement with a presentation, "From Hell to Haven." Mrs. Joseph H. Hurvitz will give an up-to-the-minute capsule report on American Affairs.

Cantor Gabriel Hochberg of Temple Emanuel will entertain with a program of Purim songs. He will be accompanied by Mrs. David White.

Mrs. Harry Intriligator will preside. Hostesses will be Mrs. Sidney Govenar, Harry Biederman, invocation by Mrs. Abraham Latow, Hatikvah and National Anthem by Mrs. Nathan Shriber with Mrs. Hans Seligman, accompanist. In charge of hospitality: Mrs. Morris Rubin, Mrs. George Brown and Mrs. Sidney Jochnowitz.

SUMNER REDSTONE

S. Redstone Heads CJA Newton Drive

Sumner G. Redstone of Newton, who was selected last year by the Boston Chamber of Commerce as "one of the 10 outstanding young men of Greater Boston," will lead the Newton Combined Jewish appeal campaign.

Mr. Redstone, a former teacher of law and an author on various phases of taxation and labor, is vice president and general counsel of Northeast Drive-In Theatre Corporation.

He is married to the former Phyllis Raphael of Brookline, and with their children, Brent and Shari, make their home at 98 Baldpate Hill road, Newton.

He has been active in the Newton Little League, is a member of B'nai B'rith, Masonic Order, Brandeis University Associates and the University Club of Boston. He is also a sponsor of the Museum of Science. He was chairman of the 1959 Jimmy Fund Drive.

Mr. Redstone, who will be 37 in May, graduated first in his class at Boston Latin, and graduated with honors from Harvard College and Harvard Law School.

He is the third member of the Redstone family to occupy a position of responsibility in the Combined Jewish Appeal campaign. His father, Michael, is a past chairman of the Theatres Division, and his brother Edward, is serving his second year as leader in this Division.

St. Bernard's Sets $500,000 Goal For Building Minimum

Rt. Rev. Bernard S. O'Kane, pastor of St. Bernard's Church in West Newton, announced today a minimum goal of half a million dollars in the school expansion fund campaign.

The purpose of the campaign is to raise funds to begin construction of a new high school to accommodate both boys and girls, also enlarge the present grade school with four additional classrooms and enlarge the present convent to allow living facilities for 30 Sisters.

Msgr. O'Kane emphasized that the $500,000 figure represented the bare minimum needed to proceed with the building project.

"A more realistic and practical figure would be $750,000 or more," Msgr. O'Kane said.

Actual solicitations will not begin until Sunday, March 6 following Benediction of the Blessed Sacrament at 1:30 p.m. in St. Bernard Church. It is expected that most of the pledges will be obtained on that day with the balance completed in the next couple of days.

First payments on pledges are not due until Sunday, March 20th, and are payable over a three-year period. Pledges can be paid either weekly, monthly, quarterly, semi-annually or annually.

The campaign organization, which started with 25 general chairmen, will eventually reach a total strength of 650 men of the parish when completed.

Retired Men's Club Organizes

Election of officers took place at the recent meeting of the Retired Men's Club of Newton. The following were elected for 1960:

President, George A .Morley, Newton Highlands; vice president, Walter J. Helm, Weest Newton; secretary, John J. Learmonth, West Newton; treasurer, J. Ralph Stout, Newton Highlands.

Five new members were admitted to the club: Chester N. Reed, West Newton; Harold W. Steele, Newton Highlands; Peter Rolfes, West Newton; Emory W. Wright, Newton Highlands, and Warren B. Kennedy of Newton Highlands.

The club constitution and by-laws also were approved and on membership it provides "that any man of good standing and character, retired or semi-retired, living in the city of Newton or vicinity, is eligible to membership."

Rev. John M. Balcom of St. Paul's Episcopal Church and Rev. John A. Samuelson of Newton Highlands Congregational Church, were visitors and spoke briefly.

The next meeting will be held Thursday, Feb. 25, at 9:30 a.m. in the St. Paul Church hall, Newton Highlands.

Cookie Sale-

(Continued from Page 1)

girls who could not otherwise afford it. It helps make it possible for senior scouts to attend such events as the Senior Girl Scout Roundup, the All States Waterfront Camp and the Juliette Low Session at the Girl Scout Chalet in Switzerland. (3) In addition for each box of cookies sold, the troops will receive a portion of the profit to cover special items not included in regular troop dues. (4) This year some of the cost of general operation of the Girl Scout Office and staff will have to come from the cookie sale.

Some members of the junior and senior high school troops will sell cookies at Barron's, Parke Snow's, Filene's in Chestnut Hill, and other Newton Stores, during delivery days.

Plans for the cookie sale were made at a "kick-off" morning coffee hour on January 26, at the home of Mrs. Thomas Gephart, city-wide chairman of the sale.

Mrs. Dwight P. Merrill, president of the Newton Girl Scout Council and connected with the Girl Scout organization for 35 years, explained the purpose of the sale.

Mrs. Merrill explained that the Girl Scout camps need further financial help in purchasing rowboats, canoes, a new roof, new pump for drinking water.

Miss Elizabeth Richardson, executive director of the Newton Girl Scouts, informed the leaders present that, although cookie sale profits are basically for camping, this year, however, some of the money will have to be used for maintenance of the Girl Scout Office and staff on a very austere basis, as the Red Feather grant has been cut considerably. This may mean curtailment of camping funds.

Mrs. Paul L. Beane, order chairman of the cookie sale, and Mrs. Clair Pontius, treasurer of the sale, instructed the neighborhood cookie chairmen on the proper procedure.

The following neighborhood cookie chairmen were present:

Mrs. Melvin Newman, Mrs. Edward Filiurin, Mrs. Louis E. Lopez, Mrs. John Dunnigan, Mrs. Earl Alban, Mrs. Jean P. Weinstein, Mrs. Sieme A. Tesoriero, Mrs. Edward Burns, Mrs. Edmund L. McNamara, Mrs. A. Clark, Mrs. Sam White, Mrs. Eli Dannenberg, Mrs. Stanley Sims, Mrs. John Evans, Mrs. Harry Weiner, Mrs. Albert Celler, Mrs. Robert J. Henley, Mrs. Joseph Hannigan, Mrs. Eugene Brody, Mrs. David Lyons, Mrs. Phillip Teeven, and Mrs. E. Pierce.

Consult

Al Chandler

about this question:

"Our residence fire, theft, and liability policies are with various agencies, and renew at different times - it's too confusing. Does your agency have the Homeowners Policy, which combines fire and extended coverage, theft, and liability insurance all in one policy at less premium?"

YOUR Independent Insurance AGENT
"SERVES YOU FIRST"

Albert M. Chandler
Insurance Agency, Inc.
1359 Centre Street
Newton Centre
BI 4-9225 BI 4-6811

"HERE'S THE LOWEST PRICED ALL ELECTRIC ADDING MACHINE"

YOU'LL HAVE TO HOLD IT TO BELIEVE IT!

NEW underwood ADD-MATE does everything!

- Phone Size
- Weighs 7½ lbs.
- All Electric
- Totals to $999,999.99
- Made by Underwood

"Masters Your Paperwork"

ADDS—SUBTRACTS—MULTIPLIES
TOTALS — SUB TOTALS

So Light . . So Trim . . So Handy!
EASY BUDGET TERMS
SHOP EVERYWHERE . . . THEN COMPARE!!!
Standard and Electric Typewriters
Adding Machines
RENTALS —— SALES —— SERVICE

PETER PAUL
OFFICE EQUIPMENT CO., INC.
11 PINE ST., WALTHAM TWinbrook 3-8920
Opposite Embassy Theatre Parking Lot
27 Years of Progressive Service—Established 1932

Investigate Aberdeen's 1-2 Program!

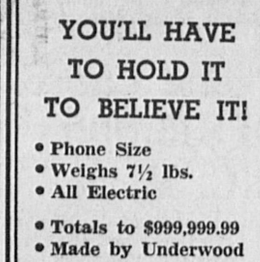

1 A monthly plan for the systematic accumulation of shares of Aberdeen Fund.

2 Optional completion life insurance.

For full information about Aberdeen's 1 - 2 Program and Prospectus phone or write:

KELLER BROTHERS Securities CO., INC.
ZERO COURT STREET, BOSTON
(corner of Washington Street)
Telephone Richmond 2-2530

Please send full information and Prospectus Describing Aberdeen's 1 - 2 Plan.

Name .....
Address .....
City ..... Zone.....
State .....

ONE MAN'S "PROBLEM"

too much Business!

This specialty store owner has good reason to smile. A few short months ago he almost sold out. Growing competition, the need for wider variety and better facilities kept profits dwindling. Today, his only "problem" is keeping up with the customers. What happened? A wise friend suggested a Small Business Loan at NEWTON-WALTHAM, the bank many New Englanders depend on. A chat with a courteous Small Business Loan Officer revealed how a moderate loan could give him a fresh start—almost double his business in no time at all. The payments, arranged in 24 convenient monthly installments, he found surprisingly reasonable.

19 CONVENIENT NEIGHBORHOOD OFFICES

NEWTON-WALTHAM BANK and Trust Company

ASSETS OVER $65,000,000

MEMBER FEDERAL DEPOSIT INSURANCE CORPORATION
MEMBER FEDERAL RESERVE SYSTEM

Now you can Dial our Time Sales Department Direct TW 9-8030 for immediate service

JERRY KRUMM

Sears Names Newton Centre Man Ad Head

Sears Roebuck and Co. has promoted Jerry Krumm of 35 Pleasant street, Newton Centre, to Advertising Manager of the Metropolitan Boston Sears Retail Stores.

The announcement was made this week by Thomas A. McDermott, Sears Boston Group Manager, although the appointment was effective Feb. 1.

Mr. Krumm and his wife, the former Dorothy Clark, have three daughters, and have made their home in Newton Centre for the past seven years. Christine, 17, is a senior in Newton High School; Stephanie, 12, is in the 7th grade at Weeks Junior High, and Julie, 6, is in her first year at the new Mason School.

The parents have been active in Newton Centre PTA work, and Mr. Krumm is a trustee of the Samuel Francis Smith Homestead.

Both Mr. and Mrs. Krumm are natives of Middletown, Conn.

He attended Wesleyan University and began his career with Sears in 1940 at Hartford, Conn. He served in an executive capacity in the Meriden, Conn., store and in the Boston retail organization. Prior to his new post he was editor of the Company's New England employee publications.

He is a past president of the Boston Mineral Club and among his many other hobbies he lists wool sculpture, painting and restoring antique furniture.

N.I.A. Elects New President

The Newtonville Improvement Association held an evening business meeting at Newton Junior College. At this time the President, Phillip A. Kerrivan tendered his resignation. It was accepted with sincere regret.

Earl Swartz was elected President. James Lewis and Miss Helen Cotton were elected Vice Presidents to serve with Mrs. J. L. Oncley who continued in the office of Vice President.

It was voted unanimously that a letter of appreciation be sent to A. L. Eastman, of Eastman Florists and Charles Fitzgerald for their distinctive and colorful Christmas decorations of Newtonville Square and of the Newtonville Library.

GREETINGS & GIFTS

are brought to you from Friendly Neighbors & Civic and Social Welfare Leaders through

WELCOME WAGON

On the occasion of:

- Arrivals of Newcomers to Newton
- The Birth of a Baby

— PHONE —

MRS. VERNA SLIKER
BIgelow 4-8646
40 Hereward Road
Newton Centre, Mass.

MRS. RUTH ANDERSON
LAsell 7-1886
449 Waltham Street
West Newton, Mass.

MISS BEATRICE M. EASTMAN
BIgelow 4-5124
106 Pleasant Street
Newton Centre, Mass.

(NO COST OR

ME Church Plans Laymen's Sunday

"Laymen's Sunday" will be observed at the Newton Methodist Church Sunday morning, February 28, 10:30 a.m. Recognizing the importance of the lay nature of the Protestant Church, the Lay Leader of the Newton Church, Eldred Peterson, will preside in the Service of Worship and other laymen will participate. Mr Peterson is also the President of the Board of Directors of the Newton Young Men's Christian Association.

Dr. Paul Uhlinger, Minister of the Church, will bring the morning sermon: "Those Called Laymen are Called." The Chancel Choir, under the direction of Mrs. Marion Davidson, will bring the morning anthem.

Meet Your Visiting Nurse

Miss Elizabeth Brown is in charge of the Well Baby Conference at the Auburndale Club where she assists the attending physician with inoculations, physical examinations and consultations.

Although a recent member of the staff of the Newton Visiting Nurse Association, a Red Feather agency, she is already a familiar figure to the residents of Auburndale and Newton Lower Falls areas where she puts in busy days giving bedside care to the sick of all ages, and makes physical therapy visits as well as follow up visits to help mothers on conference babies.

The importance of nutrition in the growth and development of the child is one of the areas of teaching Miss Brown, a graduate of the University of Massachusetts School of Nursing particularly enjoys in her family visits.

ELIZABETH BROWN

New Members Elected By Ward 5 GOP

The Ward 5 Republican Committee recently met at the Newton Highlands Workshop, Newton Highlands.

Mrs. Dorothy Reed, ward committee chairman, reported on the work done to date on voters registration as well as to state that the ward committee would continue its plans to increase the membership within the seven ward precincts.

The following individuals were elected as new associate members of the ward committee.

Precinct 1: Harold T. Lodge, 17 Hemlock road; William H. Allmon, 6 Roundwood road, and Edward Kaitz, 6 Hemlock road.

Precinct 6: Mrs. Marjorie Edenfield, 120 Dedham street; Thomas C. Curtis, 49 Heatherland road; Walter K. Kraatz, 27 Goddard street, and Lewis H. Lucy, 56 Carl street.

Precinct 7: Herman M. Hurwitz, 12 Shute path.

The resignations of Mr. and Mrs. John B. Stetson were accepted with regrets by members of the committee. Stetson is the former chairman of the City Committee and Mrs. Stetson formerly served as the Republican State committeewoman. Both are registered voters in Wellfleet, having purchased a home in that community a few months ago.

Mrs. Arno Heyn of Alexander road was elected secretary of the committee to replace Mrs. Stetson.

Also, it was reported by Mrs. Reed that Alan Barkin had been appointed precinct captain for Precinct 7 and that Mrs. Dorothy Silver had been appointed Precinct captain for Precinct 5.

Invited guests in attendance and making reports to the committee were Carleton P. Merrill, city committee chairman, Wallace F. Forbes, Republican finance chairman, and Mrs. Barbara Shulman, Republican State Committeewoman.

—o—

Miss Carol R. Berman of Newton was a member of the technical staff for "Scampers," an original musical comedy written and produced annually by students of Ithaca, N. Y., College for the undergraduate loan fund. She is the daughter of Mr. and Mrs. Benjamin Berman of 15 Shuman Circle, Newton.

Expert Tailoring - Zippers Replaced and Repaired
on ladies' and gents' garments
BETTER TAILORS
61 Langley Rd., Newton Centre
(Corner Union Street)

WORLD BOOK
'The Family Encyclopedia'
For Information Call
LAsell 7-1147

Waban Super Market

WABAN MARKET ENDORSES
NATIONAL WEIGHTS AND MEASURES WEEK MARCH 1-7

Little known, but important parts of our government are: at State Government level, the Division of Standards, and in our City of Newton Government, the Department of Weights and Measures. Their function is to protect you from misrepresentation - to see that you get what you pay for, and not one bit less. Waban Market wholeheartedly endorses this policy which is identical with that pursued by Waban Market through more than 40 years - and takes pride in assuring our continued fullest cooperation with these Departments' hardworking, dedicated staffs who are doing such a fine job in making sure you get full value for every dollar you spend.

NATIONAL WEIGHTS and MEASURES WEEK — THAT EQUITY MAY PREVAIL — MARCH 1 to MARCH 7
WEIGHTS AND MEASURES—A SERVICE OF GOVERNMENT TO PROTECT THE INTERESTS OF BUYERS AND SELLERS OF COMMODITIES

Shop Our Beer and Beverage Department

Sea Foods

Our Own Strictly Fresh
LARGE
HADDOCK FILLETS
lb 49c

Fruits & Vegetables

CALIFORNIA ICEBERG LETTUCE 19c Solid Heads

HARD RED RIPE
CELLO TOMATOES
Packed in Plastic Container — See both top and bottom 19c

EXTRA FANCY
SNO WHITE
MUSHROOMS
lb 49c

INDIAN RIVER SEEDLESS
GRAPEFRUIT
Red or White 4 for 35c

STRICTLY FRESH NATIVE
LARGE
EGGS
With Coupon From 1-lb Armour's Star Bacon—Only 39c Reg. 49c value

U.S. Top Choice Heavy Steer Beef
STANDING
RIB ROAST
59c lb

U.S. Top Choice Heavy Steer Beef
BONELESS RIB ROAST
lb 99c

U. S. Top Choice Heavy Western Beef
SHORT RIB OF BEEF
lb 49c

U.S. Top Choice Heavy Steer Beef—BONELESS
CLUB SIRLOIN STEAK
lb $1.49

FRESHLY GROUND HAMBURG 2 lbs 89c

Colonial Brand
SKINLESS FRANKFORTS
lb 55c

Armour's Star
SLICED BACON
With 10c Coupon that you can redeem toward purchase of 1 doz. of our strictly Fresh Eggs
lb 59c

Tuesday and Wednesday Specials! March 1 and 2

For a Lenten Treat
CANNED LOBSTER MEAT 14 oz cont. $1.89 Save 30c

Cut From Fresh Killed White Rocks — Gov't. Grade "A"
CHICKEN BREASTS
lb 65c

--Frozen Foods--
Farm House Family Size
Apple Pies SAVE 20c 39c
Blueberry Pies SAVE 20c 49c
Birds Eye
ORANGE JUICE 6 6 oz tins 99c

Sunshine
KRISPY CRACKERS 1-lb box 29c
New! Nabisco New!
BACON THINS pkg 35c

New! KRAFT New!
ROMANO CHEESE
3 oz shaker jar 33c

SNOW'S
Clam or Fish CHOWDER
2 cans 47c

PRINCE
SPAGHETTI
2 1-lb boxes 39c

FRANCO-AMERICAN
SPAGHETTI SAUCE
Mushroom or Meat 2 10¾ oz tin 39c

HELLMANN'S
MAYONNAISE
pints 41c qts 71c

GEISHA - WHITE MEAT
TUNA
Fancy Solid Pack 3 tins $1

JOHN ALDEN
Sliced Elberta PEACHES
Save 16c 4 1-lb tins $1

JOHN ALDEN
FRUIT COCKTAIL
Save 16c 4 1-lb tins $1

GOLD MEDAL
FLOUR
5-lb bag 52c

BETTY CROCKER
BISQUICK
pkg 47c

Waban Super Market
WINDSOR ROAD
IN
WABAN SQUARE
100% HOME OWNED

Waban's Only One Stop Shopping Center
Page Boy Service To Your Car — FREE PARKING
OPEN FRIDAY UNTIL 9 P. M.

London Home For Couple Married Here

The marriage of Mrs. Jean Boardman Lowery, daughter of Mr. and Mrs. Edgar J. Boardman of Auburndale, to Dr. David Alan Grainger, son of Dr. and Mrs. W. Alan Grainger of Sydney, Australia, took place recently at the Appleton Chapel, Harvard University.

A reception followed at the Harvard Faculty Club.

Given in marriage by her father, the bride wore a gown fashioned of pale blue Italian satin. She carried her prayer book topped with white orchids and ivy.

Mrs. John A. Kreider of Watertown was the bride's only attendant. She carried a crescent bouquet of white poinsettia, peacock feathers and ivy with her sapphire blue taffeta gown.

Serving as best man for his sister's groom was Edgard A. Boardman of Auburndale. Ushering were Dr. Sigmund S. Socransky of Toronto, Canada, and Dr. Ronald J. Gibbons of Brookline.

The bride is a graduate of MacMurray College, Jacksonville, Ill.

Mrs. Drummond Is Bride Of Mr. St. Germain

Married here recently were Mrs. Clara Taylor Drummond, widow of the late Albert Drummond of 34 Orchard avenue, West Newton, and Wilfred B. St. Germain.

The bride is the daughter of Mr. and Mrs. Charles J. Taylor of 8 Weir street, Auburndale. Her husband is the son of Mr. and Mrs. Arthur St. Germain of Waltham.

The Rev. Thomas Navien celebrated the 10 o'clock nuptial mass at St. Bernard's Church, West Newton. A reception followed at the Fairway in Concord.

Mrs. Thomas Norton of West Newton was matron of honor. She wore a limoge-blue waltz-length princess gown. Her pearl headpiece had a matching blue veil. Her flowers were white orchids.

Mr. Paul Cronin of Waltham served as best man.

After a trip to Washington, D. C., the couple are now living in West Newton

CAROL ANNE CASLER

Reinhard Lotz Will Marry Carol Casler

Announcement from Mr. and Mrs. Howard E. Casler of New Canaan, Conn., makes known the engagement of their daughter, Miss Carol Anne Casler, to Reinhard Mann Lotz. He is the son of Mr. and Mrs. Reinhard M. Lotz of 502 Crafts street, West Newton.

Miss Casler is a graduate of Vermont College in Montpelier, class of 1959.

Mr. Lotz prepared at Mount Hermon School for Norwich University, where he is a member of the senior class. He belongs to Theta Chi social fraternity and is president of Alpha Kappa Psi, a national honorary business fraternity. He was elected to Epsilon Tau Sigma, an academic honorary society, and is in the Who's Who in American colleges and universities.

Women To Tour Gardner Museum

Members and guests of the Auburndale Garden Club will tour the Isabella Stewart Gardner Museum on Tuesday, March 8 from 2 to 4 o'clock with a half hour recess for a program of music in the Tapestry Room. Tea will be served at 4 p.m. in the Dutch Room.

The committee in charge of the program includes Mrs Wm. F. Markey, president, Mrs. A. G. Asaff, Mrs. Guernsey Camp Jr., Mrs. S. Page Cotton, Mrs. Harry H. Ham Jr., Mrs. John Sundborg, Mrs. Frank W. Reilly and Mrs. Malcolm N. Jackson, program chairman.

Social News

Preston Lundy and Bride Living in Maryland

Now living in Maryland are Mr. and Mrs. Preston Alfred Lundy (Juliana Marie Ferruccio), whose marriage took place recently at the Immaculate Conception Church in Marlboro.

Mrs. Violet Ferruccio of Marlboro and Mr. and Mrs. Preston Lundy of Derby street, West Newton, are the couple's parents.

The Rev. A. F. Calter performed the 2 o'clock nuptial at which the bride and groom exchanged wedding rings.

Mr. George E. Ferruccio of Marlboro escorted his sister. She wore a full length gown fashioned of traditional white taffeta. Her molded bodice had a sweetheart neckline marked with lace and pearls. A crown designed of similar pearls was caught with her shoulder length veil. She carried a bouquet of white carnations.

Mrs. June Lundy of Newton was matron of honor for her brother's bride. Miss Winifred McCarthy of Marlboro was bridesmaid. They both wore white taffeta gowns and carried red carnations.

Serving as best man for Mr. Lundy was Michael DeMonica of Wayland. Lawrence St. Michel of Marlboro, the bride's nephew, and Frank Lundy of Newton, brother of the groom, were the ushers.

The couple left on a trip to Washington, D.C.

The bride, a graduate of Marlboro High School, has been employed by the Waters Manufacturing Company in Wayland.

Her bridegroom is now serving with the Marines, stationed at Fort Meade, Maryland.

Welsh Society

The Cymrodorian (Welsh) Society of Boston will hold its annual St. David's Day celebration at Hotel Lenox on Feb. 27. Banquet at 6:30, Concert at 8 p.m.

Soloists will be Dr. and Mrs. Meredydd Evans, John F. Jenkins, David Morris; pianist and accompanist, Miss Diane Cullington and Mrs. Hannah Matzek.

Susan Abrams Is Future Bride; To Wed In June

Miss Susan Diane Abrams and Richard James Medalie plan to be married in June.

Their engagement has been made known by her parents, Mr. and Mrs. Samuel Abrams of Newton. Dr. and Mrs. William L. Medalie of Minneapolis are her fiance's parents.

Miss Abrams is a member of the class of 1960 at Sarah Lawrence College, Bronxville, N. Y.

Mr. Medalie, a graduate of the University of Minnesota, summa cum laude, received his A.M. degree from Harvard Graduate School and his LL.D. from Harvard Law School, where he was case editor of the Harvard Review.

He attended London University as a Fulbright Scholar, and is an attorney in the office of the Solicitor General of the United States.

Mrs. McCann, Robert Dunbar Are Wed Here

The Second Congregational Church in West Newton was the setting recently for the marriage of Mrs. Evelyn McCann of Newton Highlands to Mr. Robert Dunbar of Worcester.

For the 11 o'clock ceremony the bride chose a smartly styled loden-green wool dress. Beige and matching green leaves fashioned her becoming head band. Her flowers were orchids.

Miss Sandra McCann of Newton Highlands was her mother's only attendant.

Robert Dunbar of Worcester served as best man for his father.

Bermuda was the honeymoon destination of the Dunbars, who are now living in Westboro.

Book Review By Temple Reyim Women

Temple Reyim Sisterhood Adult Education Committee is offering a series of three book reviews on March 2, April 6, and May 4.

The first of the series is being given by Rabbi Philip Kieval on "This is my God" by Herman Wouk, on March 2. Coffee hour at 9:30 a.m. Review at 10 a.m., at 1860 Washington street, West Newton.

SHIRLEY McGRATH

Miss McGrath Will Marry S. J. Holland, Jr.

The engagement of Miss Shirley Ellen McGrath to Stephen J. Holland Jr., son of Mr. and Mrs. Stephen J. Holland of West Newton, has been made known by her parents, Mr. and Mrs. William J. McGrath of Newton Highlands.

Miss McGrath, who was graduated from Newton High School, attended both State Teachers Colleges at Boston and Framingham.

Mr. Holland is a graduate of St. Mary's High School in Waltham and Higgins Classical Institute in Maine. While continuing his studies at Boston College, he works at Raytheon, missile systems division.

A June wedding is planned.

Church Holds Teen Rallies

Rev. Tal McNutt, well-known youth evangelist, is holding a series of rallies for teen agers only each evening, through Saturday, at 7:30 p.m. at the Immanuel Baptist Church, Church and Centre streets, at Newton Corner.

Mr. McNutt is director of Christian Youth, working in the New England area through the ministry of the New Life High School Bible Clubs, monthly roller rallies and during the summer at Happy-T-Ranch in New Hampshire.

Mishkan Tefila Sisterhood To Meet March 2nd

Sisterhood Temple Mishkan Tefila, of Newton, will meet on Wednesday, March 2, in the Temple social hall on Hammond Pond Parkway. Mrs. Ben A. Feinberg, president, will be in charge. Mrs. Melvin Perlmutter will deliver the invocation. Music will be furnished by Mrs. Irving Fanger with Mrs. Irving Shauffer serving as hostess.

A dessert luncheon will be served by Mrs. Morris Reisman as hospitality chairman at 12:30 p.m. The business meeting will start promptly at 1 o'clock.

The speaker will be Mrs. Leo Lilenfeld who will discuss Judaism in the home, in observance of the Purim holidays.

Arleen Wilson Is Bride-Elect of Mr. Wiggetman

Miss Arleen Bette Wilson and Alan P. Wiggetman plan to wed.

Their engagement has been made known by her father, Mr. Joseph Wilson of 35 Noble street, West Newton. Mr. Wiggetman is the son of Mr. and Mrs. Charles W. Wiggetman of Waltham.

Miss Wilson, daughter of the late Mrs. Rose Wilson, is attending Lesley College.

Her fiance is a student at the Massachusetts College of Pharmacy.

USE YOUR PHONE • SHOP AT HOME
CUSTOM MADE DRAPES • SLIPCOVERS
No Overhead — Lowest Prices
Call NOrwood 7-3893
NORWOOD DRAPERY & SLIPCOVER

Edith Shane and Her Staff
Mr. Tom Mr. Carl
Mr. Mal Mr. Robert
Miss Ann Miss Dodie
Miss Alice
proudly present
Mr. R. Lee Stacey
formerly of
Elizabeth Arden's — Miami Beach
and
Mr. Ralph
Colour Specialist
Now Available for Appointments
Saro for Beauty
LA 7-9214 LA 7-9359
315 Walnut Street
Newtonville, Mass.
Open Thurs. & Fri. Until 9
If your coiffure doesn't flatter you — let "Saro For Beauty" answer your problem. "Where there are no hairdressers . . . only the Finest Stylists and Specialists."

DOG SCHOOL
Train your dog in general obedience. 7 lessons for $15. Classes held year round. Tel. L. LEE SCHULMANN, trainer. TW 4-1684 at Weston Dog Ranch, N. E.'s outstanding dog and cat boarding kennel, 248 North Ave., Weston. Take Route 128 — Exit 44, 2 minutes

STRIDE RITE
Prescriptions filled and carefully fitted
BEFORE AFTER
JACOBS SHOES
Quality Fit Since 1905
30 Chestnut St., Needham
Park Rear - HI 4-1613
Open Frl. Eves. Norfolk Charge

CLOSE-OUT SALE
—BRAND NAMES—
WOOLENS
for
COATS - SUITS - DRESSES
SKIRTS
Values up to $6.50
1.89 YARD
All First Quality from Regular Stock
MILL No. 2 "The Economy Cloth Shop"
180 BUSSEY STREET, EAST DEDHAM, MASS.
OPEN DAILY 9-5 SATURDAY 9-12

HOWARD JOHNSON'S
—NEEDHAM—
SPECIAL
$1.00
FISH FRY
ALL YOU CAN EAT
FRIED FISH
French Fried Potatoes Cole Slaw
Tartar Sauce Rolls and Butter
EVERY WEDNESDAY
5 P.M. to 9 P.M.
SERVED ONLY AT
HOWARD JOHNSON'S
Highland Avenue, Needham
Just Off Route 128, Exit 54

MISSES'
Italian Type
KNIT CAPRI PANTS
All Fine Wool
Assorted Colors
$8.95
Values to $14.95
This is a fantastic value! For comfortable lounging at home, at school of wherever the smart set take their leisure!

Plenty of FREE PARKING For Your Convenience
Greenfield's
NEWTON'S FAVORITE SHOP FOR FINE SWEATERS AND SPORTS APPAREL
40 GLEN AVE. off 631 BEACON ST., NEWTON CTR.

SPRING
IS ON THE WAY —
WHY NOT
"Perk Up" yourself and your wardrobe with fashions from . . .
Robert's SHETLAND SHOP
475 Washington Street
Wellesley, Mass.
at St. Moritz Skating Studio
Robert's Wellesley - Framingham & W. Dennis

GRAND OPENING
Anthony's Creations
765 BEACON STREET
NEWTON CENTRE
Come in for complete beauty service.
Specializing in hair coloring
and styling. New air-conditioned
drying with cool-air comfort.
Hair Styling by Miss Louise, formerly
of Newtonville also
Miss Maureen, formerly of
South Shore resort area.
Anthony's Creations
WO 9-9477
Open Every Day From 8:30 A.M. to 5 P.M.
Also Open Thursday and Friday Nights

MEMBER
puppy tails don't wear out

Shirttails don't either. In time a collar will fray but the tail which was washed just as often will be good as new. Personal wear makes the collar fray while our careful laundering keeps the tail like new. For longer wear let our laundry pamper your shirts.
WHYTE'S LAUNDRY & CLEANSERS
"Quality For Half A Century"
PRospect 6-1450

FREDERICK C. OBER

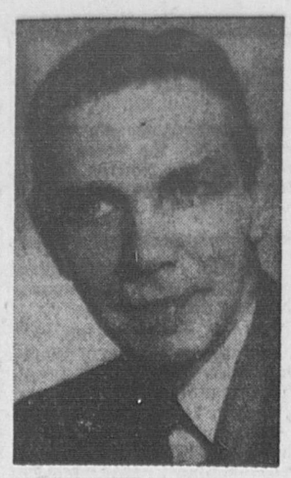

MARTIN BENNETT

GILES E. MOSHER JR.

Newton Savings Bank Promotions

Frederick C. Ober, president of the Newton Savings Bank, was elected to the Board of Directors of the Newton-Waltham Bank and Trust Company at its Annual Stockholders' Meeting, it was announced today by George L. White, president.

At the same meeting, Assistant Treasurer Martin Bennett was elected assistant vice president while Credit Department Manager Giles E. Mosher Jr. was elected assistant treasurer.

Mr. Ober, who is a graduate of Harvard, joined the Newton Savings Bank as president in May of 1959. Prior to that date, he was president of the Fitchburg Savings Bank and was a member of the Fitchburg Advisory Board of the Worcester County National Bank. Active in many local charitable organizations, Mr. Ober resides with his wife and three children at 25 Sawyer road, Wellesley.

Martin Bennett, who resides with his wife and three children at 12 Pine Plain road in Wellesley, is a graduate of Amherst College. He has been associated with the Newton - Waltham Bank and Trust Company since 1955 when he joined the Installment Credit Department after fifteen years with the C.I.T. Credit Corporation. In 1957, he was elected assistant treasurer of the bank.

Active in United Fund Drives and in Cub Scouts, Mr. Bennett is a past director of the Greater Boston Consumer Credit Association and is presently second vice president of the Kiwanis Club of Waltham.

Giles E. Mosher Jr., who resides at 16 Byrd avenue in West Newton, has been associated with the bank since 1954. Since that time he has worked in various departments of the bank's nineteen offices.

He is a graduate of Newton High School and Boston College and is a candidate for a Masters Degree at Boston College School of Business Administration. Early this year, Mr. Mosher was awarded the Junior Chamber of Commerce distinguished service award and was named Newton's Young Man of the Year.

THE
FIX-IT SHOP
Repairing - Refinishing Reglueing
Nothing Too Small!
• FURNITURE • CABINETS
• BOOKCASES • LAMPS
• CARRIAGES • TOYS
Cabinets & Furniture Made To Order
224 Warren St., Needham
HIllcrest 4-3818

GRAND OPENING!
TRIM
Health Studios for Men & Women
2304 Washington Street on Newton-Wellesley Line
LA 7-9444
$20,000 in equipment at your disposal to insure the following results
3 MONTHS FREE!
If you fail to achieve these results in 60 days, regardless of age, without starvation diet or pills!
Overweight?
HIM and HER:
3" off waist and hips
1" off ankles
Lose 15 pounds
Tone loose tissues
ALSO FEATURED:
Steam baths
Massage and Facials
Sun baths
Normal or Underweight?
HER:
Add 2" to bust
Improved posture
Reproportion body measurements
HIM:
Add 3½" to chest and shoulders
Add 1½" on arms
Gain 12 pounds
FREE! ONE WEEK'S TRIAL BY MENTIONING THIS AD
NEXT 50 MEMBERS ONLY!
As Little As 65c Per Visit
Open 9 A.M. - 9 P.M.
Mon., Wed., Fri. for Women
Tues., Thurs., Sat. for Men
LA 7-9444
No Appointment Necessary
Ample FREE Parking in Rear

Rawson Explains Tax Vote

Newton Rep. George E. Rawson said today the sales tax "is the only tax which everybody pays and from which none escape."

If Gov. Furcolo's latest attempt to obtain legislative approval of a modified sales tax had been successful, the Newton solon said, Newton's real estate tax would have been reduced by $8.30.

"In my opinion, the sales tax bill while not perfect, was right,' he maintained.

"My vote for or against a bill before the House is not guided by the number of votes that may be gained or lost, the favor or antagonism of any pressure group of the popularity or unpopularity that may be at stake."

Rep. Rawson was the only legislator from Newton who voted for the sales tax last week on Monday evening when it was killed in the House by an overwhelming vote. He was one of the few GOP members who voted for the sales tax.

"It is very evident that the sales tax was necessary," the Newton solon maintained.

"The costs of local government have risen to a point where local real estate taxes have become . . . a millstone around the neck of the home owner, the rent payer and the businessman.

"They are actually driving business out of the Commonwealth and keeping new business from locating here."

He said the sales tax would have aided every city and town, especially Boston. He maintained that "if Boston goes down the drain the credit of this commonwealth is in imminent danger of deteriorating."

Attends Moody Bible Institute

Miss Maye Hatch of Newton attended the 54th annual Founder's Week conference held at Moody Bible Institute in Chicago recently. Present were more than 3,000 missionaries, pastors and guests.

Hatching Figures

Chicago — An estimated 1.5 billion chicks are hatched annually in the United States, most of them in the spring months.

Bad Spots-

(Continued from Page 1)

by cars going on north side of Commonwealth avenue, too fast.

At Lexington street, making left turn into Lexington street, from south side of Commonwealth Ave. Accidents caused by cars going too fast on north drive.

At Melrose St., north side, going through red light.

At Rowe St. bridge, too fast making curve on north and south sides of Commonwealth Ave.

At Walnut St., making turns into Walnut St., struck by cars on north drive of Commonwealth Ave.

At Washington St., making turns into Washington St. and struck by cars going on north drive.

Rd., east and west bound, approaching traffic light too fast causing rear-end collisions.

At Langley Rd., east bound, approaching traffic light too fast causing rear-end collisions. At Woodward St., east and west bound, approaching traffic light too fast causing rear-end collisions.

WASHINGTON ST. and Centre St., rear-end collisions. At Concord St., west bound approach too fast. At Crafts St., intersection accidents.

CHERRY ST., and Cherry Pl., failing to stop and enter. At Derby St., failing to stop and enter. At River St., failing to stop and enter and too fast into intersection on River St. At Webster St., failing to stop and enter.

ALBEMARLE RD. and Crafts St., failing to stop and enter.

ARLINGTON St. and Pembroke St., too fast into intersection.

AUBURNDALE AVE. and Lexington St., failing to stop and enter.

CALIFORNIA ST. and Crafts St., failing to stop and enter.

AUBURNDALE AVE., near City Barn, too fast.

CHESTNUT ST. and Beacon St., south on Chestnut St., too fast to stop for red light.

ELDREDGE ST. and Vernon St., too fast into intersection.

ELM ST. and Webster St., failing to stop and enter.

NEVADA ST. and Linwood Ave., failing to stop and enter.

NONANTUM St. and Pembroke St., too fast into intersection.

RIVER ST. and Lexington St., failing to stop and enter.

WALTHAM ST. and Crafts St., too fast on the curve.

Four Temples-

(Continued from Page 1)

ple Shalom Brotherhood will prepare and serve the breakfast.

Morris Rabin is program chairman. Co-chairmen of the arrangements committee are Al Dorris and Sylvan Linn.

Presidents of the partcipating Brotherhoods are George Roberts of Temple Emanuel, Theodore Mann of Temple Mishkan Tefila, Arthur Galer of Temple Reyim, and Leslie Berman of Temple Shalom.

AID WOMEN'S MEDICAL COLLEGE—Among those busily engaged in preparing the annual Spring Gala to aid the Women's Medical College of Pennsylvania are these local committee members, left to right, Mrs. John D. Sweeney, Mrs. Paul Abramson and Mrs. James D. St. Clair.

Newton Committee Prepares For Medical College Event

Members and friends of the Massachusetts Committee of the Woman's Medical College of Pennsylvania will hold an afternoon tea next Tuesday, March 1, at the home of Mrs. John D. Sweeney, 85 Farlow road, Newton, according to the announcement this week from Mrs. James H. Buskirk, president of the committee.

Plans for the annual Spring Gala which will be held by the committee at the Sheraton Plaza Hotel, Boston, on Saturday, April 2, will be discussed.

Mrs. Sweeney and Mrs. J. Stanley Donahue, of Chestnut Hill, are in charge of tickets for the event. Ruby Newman and his orchestra will provide the music. Proceeds benefit the noted Women's Medical College in Pennsylvania.

Also working with Mrs. Sweeney on plans for the Ball are Mrs. Paul Abramson, of Newton, secretary to the president; and Mrs. James D. St. Clair, of Wellesley Hills, chairman of decorations.

Heart Sunday-

(Continued from Page 1)

The Newton chairman pointed out that continued research in the constant fight against the nation's No. 1 killer depends largely upon the generosity of those whose doorbells are rung on Sunday.

"The relationship between Heart Fund dollars at the doorstep, Heart Fund research in the laboratory, and lives saved in local hospitals and at local bedsides, is more direct than many Newton people realize," Mrs. Curtis said in asking, through The Graphic, for a city-wide response to the visits of volunteers on Sunday afternoon.

Mrs. Curtis said that the 1700 Newton "Heart Neighbors" will make their Sunday matinee visits regardless of weather conditions.

She asked that all Newtonites receive them with "warm gratitude" for the time, energy and devotion they are giving to this cause, so that we may all enjoy longer and healthier lives.

Among key figures working for the success of the Heart Fund campaign in Newton are, Mrs. Vaughan Monroe, clubs and organizations chairman; and Howard L. Rich, 269 Franklin street, architects section chairman, and Harry Levin, 146 Hammond street, president of Colman Levin Company, Boston, floor covering chairman for the 1960 Commerce and Industry division of the Heart Fund campaign.

Heading three other major wings in the Commerce and Industry division of the campaign are Herbert W. Kestle, 1289 Walnut street, Newton Highlands, section chairman for national banks and trust companies; Paul I. Beane, 66 Daniel street, Newton Centre, section chairman for food brokers, and Hyman Yanco, 46 Grey lock road, section chairman for shoe fabrics.

Mr. Kestle, vice president and personnel officer of the Newton-Waltham Bank and Trust Company, has served for 20 years with the Boy Scouts of America. He is an ex-president of the Newton Bankers Association, and a former vice chairman of the Personnel Managers Club and the Newton Chamber of Commerce.

Mr. Beane is president of the Boston Food Brokers Association, and serving his second consecutive year as food brokers section chairman.

Mr. Yanco is associated with the Continental Textile Corporation, Boston.

John Balkus, of the Newton National Bank, 447 Centre street, is serving as treasurer of the Heart Fund campaign in Newton.

Cub Pack No. 72

The Norumbega Council Cub Scout Pack No. 72 held its annual Blue and Gold banquet at the Meadowbrook Jr. High School last week. The Cubs of the Oak Hill School area in Newton Centre and their fathers had a grand time.

The entertainment consisted of two parts. Police Sgt. Neal R. Dwyer and Police Officer Frederick D. Fraini staged a firearms exhibition that made the boys and a good many of the dads forget their TV western idols.

The Hanscom - Somerville Judo exhibition team under the guidance of M/Sgt. Charles W. Ledbeder of the Hanscom AF Base invited several Cub Scouts to join in the Judo exhibition.

Officer Frederick A. Casavant, who patrols the Oak Hill school area was a guest. The guest of honor was Mayor Donald L. Gibbs who said he was "impressed with the good community government" he saw.

Cub Scoutmaster said he was delighted with the manner in which Dr. Irving Kanovitz, Blue and Gold banquet chairman, and his committee prepared and conducted the program.

Cub Pack No. 43

Some 144 parents, relatives, scout officials and scouts attended the achievement award Blue and Gold dinner of Cub Scout Pack No. 43 of Norumbega Council, South District recently.

At the head table were Chairman John Jordan, Cub Master Mortimer Cronin, Asst. Cub Master Frank Dickel, Mr. and Mrs. Daniel Gordon, Treasurer Melvin Cline, former Chairman Harry Darwin and Mrs. Darwin.

The following scouts won awards:

Bear Badge—Paul Sussman, Michael Szathmary, Phillip Cronin, Richard Taranto, Richard Arduino and Robert Spitz. Silver Arrow — Leo Thomas, Frank Dickel, Robert Spitz, James Barber, Paul Sussman, Jonathan Cline. Lion Badge—Jeffrey Cohen, Michael Burket, Charles Thompson.

Wolf Badge—Michael Hirsch, Wayne Thompson, Robert Logan, Clifford Wallen, John Kroecher, David Neuhaus, Paul Albert, Paul Horwitz, David Hersey, Charles Laven, David Gove, Gary Fisher, James O'Connor.

Gold Arrow — John Kroecher, Clifford Walen, Robert Logan, Wayne Thompson, Michael Hirsch, David Hersey. Den Chief Shoulder Cords—Paul Cronin, Michael Laven, Stephen Emmanuel.

Plaques were awarded to Mr and Mrs. Daniel Gordon for their assistance to Pack No. 43 and to Mrs. Frank Gowen, for three years of service to Cub Scouts. Pack Denners were Edward Whalen, Bruce Cohen; Asst. Denners James O'Connor, Robert Klugman, Terry Arillane.

Shell Inventory

Miami — About 100,000 sea shells are named and they range in size from microscopic varieties to 500 pounds in weight.

Cleveland Cab
ASpinwall 7-8700
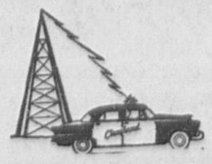
TRANSPORTATION
DOOR-TO-DOOR

Newtonville Woman's Club Book Fair

A Book Fair will be held at the Newtonville Woman's Club, 61 Washington Park, on Thursday, March 3, from 11 a.m. to 7 p.m. Club members and friends have collected many old and new books, including fiction, poetry, textbooks, children's books and paperbacks, which will be offered for sale.

The club president, Mrs. Harry W. Abells, Mrs. Frank M. Simmons, and Mrs. Edmund Miller head the following committee:

Mrs. John R. Ballou, Mrs. Albert M. Carver, Miss Hattie Cary, Mrs. William C. Custer, Miss Helen Cotton, Mrs. John R. Clark, Mrs. John E. Cox, Mrs. L. Harold DeWolf, Mrs. Robert S. Gaskell, Mrs. Riley J. Hampton, Mrs. Charles E. Hilliard, Mrs. Dudley Hovey, Mrs. William Scar, Mrs. Howard C. Thomas, Mrs. Newell J. Trask, Mrs. A. Gordon Weinz, Mrs. Clarence White, and Mrs. Wilbur J. A. Witty.

Food Sale By Ladies' Guild'

A food sale, sponsored by the Ladies' Guild of the Lutheran Church of the Newtons, Newton Centre, will be held in the parish hall of the church, cornor of Centre and Cypress Sts., on Friday, Feb. 26th between 10 a.m. and 2 p.m.

A wide selection of home baked cakes, pies, cookies, rolls, etc. will be available. Mrs. Merrill Kidman, chairman for the sale will be assisted by the following committee; Mrs. Arthur Block, Mrs. J.L. Fietze, Mrs. George Piotter, Mrs. Paul Reiner, Mrs. Arthur McCoy, Mrs. Henry Markus, Mrs. Robert Barrus, and Mrs. Peder Stennes, publicity.

Proceeds of the sale will benefit the annual contribution of the Guild toward the Debt Reduction Fund of the church

STETSON HATS
Sold exclusively in Newton by
Mandell's
311 WALNUT ST. NEWTONVILLE
833 BEACON ST. NEWTON CENTRE

Parke Snow's
Repeat of a Sellout!
Tommies BY GOTHAM Gold Stripe.
Smartly Tailored
Classic
Regularly $4.00
ONE WEEK ONLY!
$2.98
Sanforized pajamas with famous Mysticollar that disappears in back. Proportioned lengths . . . 34-40. Regular sizzes 32-40. In pastel pink, blue, aqua, and maize.

(Not Shown)
Classic Plaid Twist
Another beauty with smart gingham plaid lapels and Mysticollar. In regular sizes 32-40 only.
$2.98

Parke Snow's
Heirloom Broadcloth Cape Cod
Curtains
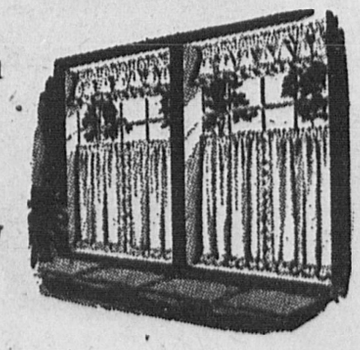
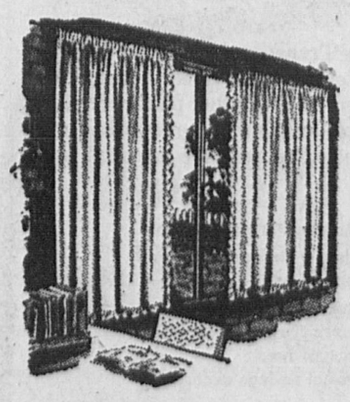
36" Length $2.49
45" Length $2.79
54" Length $2.98
63" Length $3.49
72" Length $3.98
Matching Valance ... $1.00
Washable broadcloth, ruffled Cape Cod curtains to bring new sparkle and freshness to every window in the home! !
★ Guaranteed color fast and Sanforized to prevent shrinking! !
Colors:
• White • Pink • Yellow
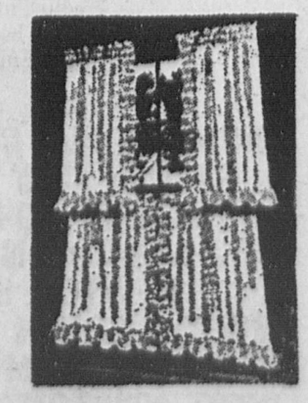

New, Exciting, Glamorous
Fully Fashioned FUR BLEND Sweaters
70% Lambs Wool
20% Angora Rabbit
10% Nylon
Values 8.98 to 10.98
$7.77

The look of cashmere . . . with the touch of nylon durability.
Elegant Pointella work or cable stitch in pullover and cardigan styles. Has unique buttons (and extras, too!)
These ultra rich sweaters are Miten-moth proofed and fully fashioned.
—In—
• white • French blue • porcelain blue
• cinnamonn • yellow • poppy red
• beige • green spray • pink
— Sizes 34-40 —

The Newton Graphic

Established 1872

246 Walnut Street, Newtonville
Published weekly every Thursday by Transcript Publications, Inc.

P. O. BOX 102
Newtonville 60, Mass. Telephone DAvis 6-4000

Published and circulated every Thursday in Newton, Mass. since 1872

49

Subscription $3.00 a year
Second Class POSTAGE PAID at Boston, Mass.

The Newton Graphic assumes no financial responsibility for typographical errors in advertisements but will reprint, without charge, that part of the advertisement which is incorrect. Claims for allowance must be made in writing within seven days. Credits for errors made only for first insertion. *Member: New Chamber of Commerce; New England Weekly Press Association; Massachusetts Press Association; National Editorial Association; Accredited Home Newspapers of America.*

News and Advertising Copy may be left at:

Hubbard's Drug	425 Centre St., Newton
Barbara Jeans	1288 Washington St., West Newton
Walnut Drug	833 Washington St., Newtonville
Hahn Drug	105 Union St., Newton Centre

In These Days Of Inflation

The public, in these days of inflation, is more than ever quantity conscious. The increased cost of living, and the difficulty of making income and expenses balance, the need to stretch the dollar, has caused most consumers today to select purchases with the thought of getting the most for that dollar. High prices are a most convincing argument that ounces, pints, quarts, and even inches, are dollars and cents.

It is important that how much you get is equal to how much you pay. To receive short weight or measure is the equivalent of receiving counterfeit money in change. To give short weight or measure is a two pronged evil for it not only cheats the purchaser, but provides a means for unfair competition by offering a means of underselling an honest competitor.

The American system, under the stimulus of our profit system, provides the world's highest standard of living. This high level of economic activity in turn depends upon small unit profits of mass productivity and distribution. With these unit profits being small, it is vital that a merchant not give long weight or measure, for to do so is to give away his profit, his means of livelihood, and over a period of time to invite bankruptcy. Nationwide, neither short nor long weight or measure can be tolerated.

In Newton, the Department of Weights and Measures carries out the major responsibility for checking scales and meters to ascertain their accuracy, and spot checks a myriad of commodities offered for sale to insure full net quantities. Therefore, this department helps in determining whether full value is received, while protecting the seller against loss.

National Weights and Measures Week, being observed from March 1 to 7 emphasizes that standards of weights and measures, together with the enforcement of laws relating to such are a necessary part of economic progress and provide an equal degree of protection to all who engage in or sell commodities.

Political Highlights

(Continued from Page 1)

and influence behind one of the other Democratic aspirants for the Governorship.

The antipathy between Furcolo and Murphy was not born from their clash over the sales tax, as many persons believe. It goes all the way back to 1954 when Murphy and Furcolo headed the Democratic State ticket in Massachusetts, Furcolo as the nominee for the U. S. Senate, Murphy as the candidate for Governor.

Both Furcolo and Murphy were defeated in that '54 election, but Furcolo came closer to ousting Senator Saltonstall than Murphy did to upsetting former Governor Christian A. Herter.

While Furcolo never said so publicly, persons close to him revealed that he believed he might have been elected to the U. S. Senate if he had a stronger gubernatorial running mate. Whatever thoughts Murphy had in that campaign he kept strictly to himself.

When Furcolo was endorsed for Governor by the 1956 Democratic State convention, he tried to persuade several different prominent Democrats to step into the race for Lieutenant Governor.

Governor's Councillor Patrick J. McDonough, now mentioned as a possible candidate for Governor, was one. Edward J. McCormack, Jr., present Attorney General was another. Former State Auditor Thomas H. Buckley of Abington was a third.

Furcolo was still looking around for someone to back for second place on the Democratic State ticket when Murphy gained the endorsement of the convention. Needless to say, the behind-the-scenes maneuvers at that conclave did nothing to strengthen the bonds of friendship between Furcolo and Murphy.

The two men, both defeated in 1954, were winners in 1956 and again in 1958. In 1959 Murphy publicly opposed Furcolo's sales tax bill, as he did again this year. During the past 12 months the breach between Furcolo and Murphy has steadily widened.

At a press conference not long ago, Governor Furcolo, when asked how he justified advocating a sales tax in view of the fact that the platforms of the Democratic State Conventions in 1956 and 1958 opposed a sales tax, remarked that nobody ever paid any attention to platforms.

Regardless of what the merits of the sales tax dispute may be, Furcolo never issued a more truthful statement.

Platforms are something which are mumbled through at conventions. Few persons, aside from those who draft the platform planks, know what they say.

Most delegates to a State convention are occupied with other matters when the platform is being read. Those who do pay attention are allowed no real opportunity to vote for or against anything in the platform. The presiding officer invariably hammers down his gavel as soon as the platform is read and announces that it has been adopted.

Any delegate who might desire to oppose it is ignored. Most delegates are too anxious to get on with the business of endorsing a State ticket to worry much about what is or isn't in a platform.

Lieutenant Governor Murphy, however has sent what he terms a memorandum to the delegates to the last Democratic State Convention containing what is obviously a thinly veiled attack upon Governor Furcolo's assertion that nobody pays attention to party platforms.

"How important is a party platform?" asked Murphy who then asserted that the delegates to the 1958 convention "gave of their time, energy and intelligence to create and approve a platform" and that "every word and thought that went into that platform was considered, debated, voted on — and approved."

That is stretching the facts almost to the breaking point.

However, Mr. Murphy went on to say that "to treat lightly the importance of our party platforms is to diminish the people's respect for the officials they elect, the party system and our democratic form of government."

As Mr. Murphy warned up to his subject, he said that "the really shocking thing about today's situation is that some of our most influential molders of public opinion have ignored the very real and very dangerous implications of politics without principle."

The Lieutenant Governor employed such expressions as "cynicism," "Deception," and "Double-talk."

After emphasizing that he regarded the political platform as "the living expression of our political philosophy," Mr. Murphy launched into a two-page attack upon the sales tax.

The point is that Murphy's communication was aimed at Governor Furcolo, who is the head of the political party to which Mr. Murphy gives his allegiance.

The Lieutenant Governor also rather clearly believes that Mr. Furcolo either will be a candidate himself for Governor or will do his utmost to prevent Mr. Murphy from obtaining the nomination for that office.

In either event, the battle lines between Furcolo and Murphy have been drawn well in advance of the Democratic State Convention.

Speculation already is developing on Beacon Hill as to what candidate Furcolo will back for the Governorship if he doesn't run for a third term himself. One certain answer is that it will not be Lieutenant Governor Murphy.

. . . Do Your Part to Fight Heart Disease

Headlights And Highlights From Newton High School

By JANE SCHNEIDER

HIGHLIGHTS . . . Plans for the new high school were discussed at the second PTSA meeting, February. Harold Howe II was the principal speaker. He said that the same courses would be offered at both schools providing that enough students are interested in the respective courses. The assignment of teachers has been prepared, but not officially released. About half of the specialized and experienced teachers and department heads will go to the new South High School.

Mr. Howe remarked that the academic rating of Newton High School will in no way be harmed. Scholarships will be given to the school or schools by the choice of the donor group. Elections will be held for both schools this coming spring to assure both schools of student leadership. Committees and clubs will be formed after a student government is formed.

The two PTSA's will be independent, although both will discuss mutual problems and plans. The South High School will be in class A for some sports and class B for others.

Sophomores and juniors have been planning and registering for the coming year. On February 9, students received the pamphlet "Opportunities in Secondary Education". On February 18, students filled out their IBM registration cards.

Following vacation, sophomores will take SCAT tests. The rest of the school will have two study periods until the tests are completed. Juniors and seniors took these tests in their sophomore year.

Approximately 200 juniors in Curriculum I will take the National Merit Scholarship Qualifying Test at Newton High School on Saturday, March 19. This is the sixth annual exam administered by the National Merit Scholarship Program. These students will receive their scores in the fall of 1960. At that time the principal will notify those students who have become semi-finalists.

THE MARQUEE . . . At last Friday's Drama Festival, "The Summoning of Everyman" came in first. The three judges presented awards to thirteen outstanding performers. Those who received awards were Jane Badges, Marcia Bailey, Wenny Balos, Jon Barron, Stephen Greenblatt, Leslie Kahn, Dick Kanter, Jeff Lee, Joyce Lenox, David Mersky, Leon Pinstein, Helen Pugatch, and Peggy Wells. The two other plays presented were "Anniversary," and "Alice in Wonderland".

SPRING MUSICAL . . . Newton High School will present "The Gondoliers" on March 25 and 26. The musical will be directed by Miss Geraldine Seaver and Miss Ann Sanguinetti. The cast was chosen after a week of tryouts. The leads and their understudies are as follows: Duchess, Maxine Stone and understudy Kirstin Ferre; Casilda, Cheryl Owlick and understudy Sue Van Keuren; Gianetta, Diana Chacran and understudy Charlotte Lowery; Tessa, Ruth Goran and understudy Sue Klarfield; Feametta, Nancy Freiman; Vittoriso, Susanna Van Keuren; Giulia, Charlotte Lowery; Inex, Maxine Fineberg; Duke of Plazatoro, Rusty Muther and understudy Bill Mark; Don Alhambra - Marco, Steve Berman and understudy Ken Kassarjian; Guiseppi, Scott Siliman and understudy Douglas Reynolds; Luiz, John Sawyer and understudy Bob Clinton; Antonio, Douglas Reynolds; Francesco, Donald Reeves; and Giorgio, John Cannon. Linda Covich is the student director. The accompanists are Patricia Humphrey and Martha Bilezekean.

Students in the chorus are Jane Anderson, June Scotch, Carol DiBenedetto, Barbara Gordan, Stephanie Krebbs, J. Macmillan, Martha Rice, Marilyn Rideout, Linda Stanton, Carolyn Zeolla, Marcia Fay, Sophie Georgian, Barbara Hunton, Susan Klarfeld, Gulser Berke, Janice Campbell, Margie Casselman, Linda Dahl, Sue Draisin, Kirstin Ferre, Abby Hazel, Penny Hills, Sally Remley, Betsy Rogers, Mary Sheehan, Bob Clinton, David Fazio, Ken Kassarjian, Jack Swanton, Norton Sherwood, Phil Jacobs, Peter Arnold, Jon Barron, Peter Bigelow, John Cannon, Vinny Farina, Stan Freedman, Dave Gascon, Dave Maltz, Don Robinson, Steve Roser, Jon Steinberg and Mike Thorman.

- Deaths -

Thomas M. Crawford

Funeral services were held Monday for Thomas M. Crawford, 70, of 847 Washington street, Newtonville, who died Thursday after a long illness at the VA hospital in Jamaica Plain. A requiem Mass was offered in Our Lady's Church, Newton, followed by interment in St. John's Cemetery, Hopkinton.

Mr. Crawford, a native of Hopedale, served two years with the Army in World War I. He formerly was a machinist employed by the J. L. Thompson Manufacturing Co., Waltham.

He leaves his widow, Irene H. (O'Brien); a son, Edward H., in Florida; a daughter, Mrs. Mary A. Gebhardt of Waltham; seven grandchildren, and two brothers, William Crawford of Waltham and Percy of Hopedale, and a sister, Mrs. Margaret Horihan of Dudley.

Paul F. Twiss

A solemn requiem Mass was offered Thursday in Sacred Heart Church, Newton Centre, for Paul F. Twiss, 47, of 117 Gibbs street, Newton, a textile salesman, who died Sunday at St. Elizabeth's Hospital.

He was a graduate of Boston College and an Army veteran of World War II of the North African and Italian campaigns.

Survivors include three brothers, the Rt. Rev. John J. Twiss, pastor of St. Peter's Church, Lowell, and last year's national chaplain of the American Legion, George J. of Falmouth and Joseph J. of Cambridge, and five sisters, Mrs. Thomas Dempsey and Mrs. Neil B. Doherty of Newton, Mrs. Thomas Murray of Somerville, Mrs. Walter Carney of Jamaica Plain and Mrs. Daniel Healey of Brockton.

Burial will be in St. Joseph's Cemetery, West Roxbury.

Mabel Barber

A memorial service for Mrs. Mabel (Lawrence) Barber, former Newton resident who died Jan. 22 in Santa Barbara, Cal., will be held at the Newton Methodist Church on Sunday afternoon, Feb. 28, at 3 o'clock.

Mrs. Barber, who was in her 94th year, made her home for the past several years with her son, Lawrence Barber. Her late husband, George Barber, had been active in the music program of the Newton Church, and at one time some 35 active members of the church were Barbers or related through marriage.

Mrs. Barber had been active in the Friendly Circle, the Woman's Society of Christian Service and the missionary work of the church and had participated in the work of the Y.M.C.A. For 25 years she was superintendent of the Junior League of the church, and had a large part in the spiritual growth of the young people.

Bessie Armour

A solemn requiem Mass was celebrated Thursday morning in St. Philip Neri Church, Waban, for Mrs. Bessie (Mahoney) Amour, 73, of 62 Elm St., West Newton. She died at a Waltham nursing home after a long illness.

Mrs. Amour, a native of County Cork, Ireland, formerly lived in Arlington and Hinesburg, Vt.

She was the wife of the late Nelson J. Amour. She is survived by four sisters, Mrs. Sarah Dargon of Roxbury, Mrs. Julia Walsh of Jamaica Plain, Mrs. Mary Driscoll of Newtonville, and Mrs. Margaret Hodgeman of Lempster, N. H.

Celebrant of the Mass was Rev. Daniel F. Quinn, the deacon was Rev. William J. Flanagan of St. Philip Neri Church, Waban, and sub-deacon was Rt. Rev. Bernard S. O'Kane.

Interment took place at Resurrection Park, South Burlington, Vt.

Antoinette Caruso

Funeral services were held yesterday morning with a solemn requiem Mass in St. Bernard's Church, West Newton, for Mrs. Antoinette (Mastromatea) Caruso, 69. She died Sunday at Newton-Wellesley Hospital after a short illness.

She was born in Frosinone, Italy, and had lived in Newton more than 45 years. She made her home at 76 Border street, West Newton, and was the widow of Nicholas Caruso. She leaves two daughters, Mrs. Gwendolyn Baldi of West Newton and Mrs. Marjorie Tyson of San Diego, Calif., and four grandchildren.

Burial was in the family lot in Calvary Cemetery, Waltham.

Lizette Smythe

Rev. Arnold R. Perron of the Beth Eden Baptist Church officiated Tuesday afternoon at a Waltham chapel at funeral services for Miss Lizette Smythe, 84, of 22 Bonmar Circle, Auburndale, who died Friday evening after a lengthy illness.

She was a member of the Beth Eden Baptist Church in Waltham and had retired from the Middlesex County Treasurer's office where she worked as a bookkeeper. She was born in Exeter, N.H. and leaves two sisters, Edith K. Smythe of Auburndale and Mrs. Dana B. (Isobel) Whipple of Waltham.

Joseph Kenjeski

Joseph J. Kenjeski, 64, of 690 Grove street, Newton Lower Falls, died Monday after an illness of a week and funeral services were held this morning. Burial in Woodlawn Cemetery, Wellesley, follows a solemn requiem Mass in St. John's Church, Wellesley Hills, at 9 a.m.

He was the brother of the late Albin Kenjeski of Newton, and uncle of Mrs. Blanche LeBrun, Mrs. Jean Young and Miss Katherine Kenjeski, all of Newton Lower Falls.

Abbie Blake

Miss Abbie Blake, 98, a resident of Needham for 43 years, died Tuesday at a nursing home at 618 Centre street, Newton. She was born in Norfolk and leaves two nephews, William B. Blake of Waban and Clifton W. Ham of Providence, R.I. Funeral services are scheduled for this afternoon at 2 o'clock at the Eaton Funeral Home in Needham followed by interment in Norfolk Cemetery.

Lewis E. Day

Lewis E. Day Sr., former Waban resident who was a member of the First Church of Christ, Scientist, and the Mother Church of Boston, passed on last Friday in Florida where he had resided for the past six months.

He leaves his widow, Mrs. Frances W. Day of Dunedin, Fla.; three sons, Lewis E. Day Jr., of Waban, Kenneth D. Day of South Acton, and Emerson Day of St. Petersburg; a daughter, Miss Miriam Day of West Medford; three sisters, Mrs. Mabel Wiggin, Mrs. Grace Stanley of Exeter, N.H., and Mrs. Daisy Nourse of Greenland, N.H.; and six grandchildren.

Coming Events

To avoid conflicting dates, organizations, churches, clubs, etc., are invited to check and list the dates and hours of meetings, functions, etc., with the Newton Community Council, LAsell 5-5121, for publication in this space, without charge.

FRIDAY, FEB. 26

1:00-4:00 p.m. — Senior Citizens' Cheerful Club, Rebecca Pomroy House.

7:30 p.m. — Trinitarians, Dessert Bridge, Trinity Church.

8:15 p.m. — Warren Junior High P.T.A., Amherst College Glee Club, Newton High School.

SATURDAY, FEB. 27

2:00 p.m. — Daughters of Union Veterans of Civil War, Memorial Building.

Temple Emanuel, P.T.A. Purim Dance, Community Hall.

SUNDAY, FEB. 28

9:30 a.m. — Temple Shalom, All Newton Combined Brotherhood Breakfast.

MONDAY, FEB. 29

10:00 a.m. — Woman's Auxiliary, Work Meeting, Church of the Messiah.

10:15 a.m. — Federation of Women's Clubs, Newtonville Library.

12:15 p.m. — Rotary, Brae Burn.

12:30 p.m. — Newton Centre Woman's Club, Luncheon and Hobby Show.

1:00 p.m. — Senior Citizens, Newton Community Center.

1:00-4:00 p.m. — Senior Citizens Cheerful Club, Rebecca Pomroy House.

2:00 p.m. — West End Literary Club.

8:00 p.m. — Highland Glee Club, Trinity Church.

8:00 p.m. — Newton Chapter Barbershop Music, Mason-Rice School.

TUESDAY, MAR. 1

11:00 a.m. — Hospital Service Project, Temple Emanuel.

1:00 p.m.—Golden Age Club, Temple Emanuel.

1:30 p.m. — Newton Aux. Mass. Osteopathic Hospital, home of Mrs. Ronald Mertens, 56 Valentine St.

2:00 p.m. — Visiting Nurse Assn., Well Baby Conference, Emerson School.

7:30 p.m. — Chess Club, "Y"

7:45 p.m. — League of Women Voters, "National & Local Programming", Mrs. Marvin S. Joslow, 74 Elinor Rd., N. H.

7:45 p.m. — League of Women Voters, "National & Local Programming", Mrs. Morris Zallen, 71 Wiswall Rd., O. H. Park.

7:45 p.m. — Newton Highlands Athletic Assn., Civic Room, N. Hlds.

8:00 p.m. — Women's Assn., Annual Fashion Show, Newton Highlands Cong. Church.

8:00 p.m. — Newton Council 167, K. of C., 15 Southgate Pk., W. N.

8:00 p.m. St. Anthony Society, Columbus Hall Anex.

8:00 p.m. — Newton Centre Improvement Assn.

8:00 p.m. — Auburndale Club, 283 Melrose St., A.

8:00 p.m. — Community Chorus of the Newtons, Newton Junior College.

8:00 p.m. — George D. Carson Post 141, Post Headquarters.

8:15 p.m. — Tuesday Evening Club, "Stories & Apparel of A Bishop", Church of the Messiah.

WEDNESDAY, MAR. 2

9:30 a.m. - 3:00 p.m.—Bigelow-Underwood Thrift Shop, 101 Vernon St., N.

9:45 a.m. — League of Women Voters, "National & Local Programming", Newtonville Library.

10:00 a.m. — Social Science Club — Hunnewell Club.

10 a.m. - 3 p.m. — Hyde School Outgrown Shop, Newton Highlands.

10 a.m. - 3 p.m. — Auburndale Trade Shop, Burr School.

10 a.m. - 3 p.m. —Peirce School Trade Shop. W. New.

10 a.m. - 3 p.m. —Franklin School Outgrown Shop, W. N.

10 a.m. - 3 p.m. — Weeks Jr. High Clothing Exchange, Newton Centre.

10:30 a.m.-3:30 p.m. — Angier School Exchange, Waban.

12:15 p.m. — Kiwanis, Simpson House.

12:30 p.m. — Women's Association, Luncheon Meeting, Central Cong. Church.

12:45 p.m. — Women's Fellowship, Luncheon, Auburndale Cong. Church.

12:45 p.m. — Mothers' Rest Club.

1:00 p.m. — Junior Mothers' Rest Club.

2:00 p.m. — Woman's Club of Newton Highlds. Workshop.

2:00 p.m. — Visiting Nurse Assn., Well Baby Conference, Rebecca Pomroy House.

Sisterhood Temple Shalom afternoon, Louise Waterman Wise Chapt., American Jewish Congress.

6:30 p.m. — Woman's Auxiliary, Master Plumbers New- & Vicinity, Howard Johnsons, Waltham.

7:45 p.m. — League of Women Voters, "National & Local Programming", Mrs. M. W. Hamolsky, 46 Morton Rd., N.C.

8:00 p.m. — Highland Rebekah Lodge 82, Hartford St., Newton Highlands.

THURSDAY, MAR. 3

9:45 a.m. — Newton Smith College Club.

9:45 a.m. — League of Women Voters, "National & Local Programming", Mrs. Chas. E. Worthen, 121 Highland St., West Newton.

9:45 a.m. — League of Women Voters, "National & Local Programming", Mrs. Stanley N. Golembe, 48 Harwich Rd., Oak Hill.

10 a.m. - 2 p.m. — Newton Community Center & Middlesex County Extensive Service, "Community Meals Program", Newton Community Center, West Newton.

11 a.m. - 7 p.m. — Newtonville Woman's Club Book Fair.

2:00 p.m. — Visiting Nurse Assn., Well Baby Conference, Second Church.

7:45 p.m. — Newton Toastmasters, YMCA.

7:45 p.m. — League of Women Voters, "National & Local Programming", Mrs. Aaron Blauer, 37 Montclair Rd., Wab.

8:00 p.m. — Newton P. T. A. Council, 88 Chestnut St., W. N.

8:00 p.m.—Home Lodge 162, IOOF, 49 Harford St., N. Hlds.

8:30 p.m.—Alcoholics Anonymous, 11A Highland Ave., Newtonville.

8:00 a.m. — Harmony, Inc., Civics Room, N. Highlands.

DR. A. F. McWILLIAMS

(Formerly of 30 Huntington Ave., Boston, Mass.)
is now conducting the practice of
OSTEOPATHY
at 130 Forest Avenue, West Newton
By appointment only
BIgelow 4-3162

Just a REMINDER

The United States Treasury has asked us to remind you that interest and dividends from all the following sources . . . . . whether paid or credited . . . . . are taxable and should be reported in your federal income tax return. We are glad to cooperate.

- Savings accounts in savings and commercial banks
- Share accounts in cooperative banks, savings and loan associations, building and loan associations.
- Accounts in credit unions
- United States savings and other bonds
- Bonds and stocks of corporations, including mutual funds
- Postal savings accounts

If your passbook does not show the dividends credited to your account for the last calendar year, we will be glad to furnish this information. Just bring or mail your passbook to us.

AUBURNDALE CO-OPERATIVE BANK
GARDEN CITY TRUST COMPANY
NEWTON CO-OPERATIVE BANK
NEWTON NATIONAL BANK
NEWTON SAVINGS BANK
NEWTON SOUTH CO-OPERATIVE BANK
NEWTON-WALTHAM BANK AND TRUST CO.
WEST NEWTON CO-OPERATIVE BANK
WEST NEWTON SAVINGS BANK

Sealer Bowen Stresses Value Of Accurate Weights and Measures

"Weights and Measures administration plays a vital role in the everyday lives of each of us," declare Newton's Sealer of Weights and Measures J. Ellis Bowen and Deputy Sealer Robert E. Silver in feting 'National Weights and Measures Week' March 1 to 7.

Sealer Bowen is heading up the local observance of National Weights and Measures Week in Newton, and which will be observed throughout the nation in commemoration of that memorable March 2 in 1799 when a youthful and busy Congress enacted the first national weights and measures law.

"Weights and measures administration," said the sealer, "is one of the most important activities of local government.

"Ever consider what a muddle the world would be in if we didn't have such prosaic regulators as standard units of weights and measures? Commerce would be baffled . . . like working blindfolded. How to compound, to establish the proper ratio for product ingredients? How to barter goods? How to facilitate shipping?

"The next time you buy a couple of pounds of prepackaged hamburger, look at the exact weight marked on the cellophane wrapper. On the way home you may stop at a drug store to pick up a bottle of medicine, and then drive into a service station to have the gas tank filled.

"Each time you have been protected, as has your wallet, by a seldom seen but constantly vigilant weights and measures inspector. Periodically he checks the accuracy of the scales, and the pump meters which give you full value for your dollar.

Said the sealer, "When the housewive buys a pound of meat, or the motorist a gallon of gasoline, or a passenger's taxi ride is measured by a meter, they depend upon the accuracy of measurement. But scales and meters, like other pieces of machinery, can make mistakes when they are worn out, have been abused, or in many instances when used by unskilled persons. That's where the work of one of our city's most colorful but least understood departments, that of weights and measures, comes into the picture.

"Quietly, methodically, your weights and measures department guards the consumer, and with the same precision keeps the producer, and the merchant, from losing thousands of dollars through overweight or overmeasurement each year.

"A penny here and there," said Sealer Bowen, "may seem infinitesimal. But they add up like sand in your shoes. A mistake of one ounce in a pound of a produce sold for $1.00 a pound, repeated 100 times a day for 300 working days in a year, totals up a money error of $1875.00, and it could be your dollars multiplied in such fashion were it not for local weights and measures administration.

"The millions of commercial transactions by weight and measures in our city," continued Mr. Bowen, "must be supervised for accuracy. The financial stakes are enormous."

Last year Newton's Weights and Measures Department inspected and tested scales of numerous varieties from prescription balances to market scales and vehicle scales, adjusting 198, sealing 907 and condemning 46; 1785 weights were sealed and 29 condemned. Gasoline pump meters included 70 adjusted, 343 sealed and 20 condemned.

Oil meters for household fuel totaled 17 adjusted, 61 sealed and 3 condemned; 4511 items of commodities prepackaged in anticipation of sale were inspected, 3265 were correct, 620 were overweight or measure, 626 were underweight or measure.

Such inspections included over 6 tons of food alone. 5615 other miscellaneous inspections were conducted including food package labeling and such other items as cordwood, coal, gravel, loam, pipe, clinical thermometers, etc.

Officials aren't suggesting that housewives should bake cakes and have all the neighbors in for Weights and Measures Week parties, but they do stress that there is one way every shopper should observe this and every other week for his own protection: "Watch the scales, read the labels, and be sure you're getting 16 ounces of food every time you pay for a pound."

THE BRIMMER AND MAY DAY CAMP
50 Middlesex Rd., Chestnut Hill
Boys and Girls, 4 to 12
June 27 to August 19
BROCHURE ON REQUEST
Herbert B. Downs, Director
BI 4-9804 or BE 2-6323

PLAN ANNUAL LUNCHEON—Four important Newton planners for the annual luncheon of the Women's Scholarship Association to be held Wednesday, April 6, at the Statler-Hilton Hotel, are, left to right: Mrs. Karl Joslow and Mrs. Jordan Golding, co-editors of the program book; Mrs. Daniel Carmen and Mrs. Lawrence Phillips, co-chairmen of In Memoriams. Women's Scholarship Association provides funds to further higher education of worthy young women at accredited Massachusetts schools and colleges.

GOP Plans Drive For Members

The executive committee of the Newton Republican City Committee met last night at the Newton Highlands Workshop on Columbus St., and plans were discussed for a membership campaign of unenrolled voters.

All ward committee chairmen and precinct captains were invited to attend, as well as the local GOP members of the legislature.

Ward chairmen were asked to bring their completed presidential primary nomination papers as these must be filed with the city clerk's office not later than March 1.

Jack M. Roberts, City Committee auditor, reported on the recent audits taken of the seven ward committee accounts; Wallace Forbes outlined the work done to date on the GOP Finance Drive, and Mrs. Jean P. Dietz reported on the registration of new voters.

Robert Tennant, second vice president, reported on the work of the by-laws committee. The present by-laws will be revised to bring them up to date to meet present needs of the local GOP group.

Carleton P. Merrill, city committee chairman, requested a report from the ward chairman on their precinct organizations as well as to giving the first results of the "Recruit for 60" program.

GOP Women-

(Continued from Page 1)

Mrs. Ross Trenholm, Mrs. Hirsh Sharf, Mrs. Abbott Spear, Mrs. William Meissner, Mrs. William Axt, Mrs. Wendell Freeman, Mrs. Anthony Chaikowski.

Coffee will be served at 9:45. Miss Adelaide B. Ball, president, will pour.

GREENWOOD DAY CAMP
(Near Newton-Wellesley Line) 15th Season
One of New England's most beautiful and completely equipped camps. Trained ADULT Staff - in small groups. All Sports - Cookouts - Riding - Fishing - Paddle Boats - Riflery - Swimming with Instruction -
M. A. COLLARD CE 5-3213

77 ROSEDALE ROAD
WATERTOWN
FIND THE BIG STARTLING NEW 77 You Will Locate A Method Of Eating Better For Less
THOUSANDS OF STEAKS — CHOPS — ROASTS at:
WHOLESALE WAREHOUSE PRICES
ONLY OPEN FOR CONSUMER BUYING ON
FRIDAY 10 AM-8 PM
SATURDAY 9 AM-1 PM
Free Parking
Gov't. Inspected SKINLESS FRANKS 2 lbs 77c
Jac-Pac - Breaded VEAL CUTLETS lb 77c
8—4-oz Portions to a box $1.52
Lean SLICED BACON 2 lbs 77c
Jac-Pac Steer CUBE STEAKS lb 77c
8—4-oz Portions to a Box $1.52
Choice - Boneless - Oven Roast SIRLOIN ROAST lb 77c
A New Method Of Buying!
A New Method of Saving!

It's Up To You!
SBLI No one will call on you to tell you about Savings Bank Life Insurance. It's for the thrifty . . . and costs less. But you have to take the first step, and ACT. By buying life insurance direct over-the-counter, you help cut selling costs . . . and you get the savings. Get the facts here.
NEWTON SAVINGS BANK
FOUR OFFICES IN THE NEWTONS
Other offices in WELLESLEY • NEEDHAM
WEST NEWTON SAVINGS BANK
WEST NEWTON — WAYLAND

TRAVEL WITHOUT A WORRY IN THE WORLD
HAMMOND TRAVEL SERVICE
Free Folders — No Obligation
767 BEACON STREET, NEWTON CENTRE, DE 2-4620

Eagle Scout-

(Continued from Page 1)

prize for the Most Outstanding Boy Scout of Troop 55.

He is an honor stuent at St. Sebastian's, a Y.M.C.A. junior life saver and a winner of the 10 mile swim.

A feature of the entertainment program was a skit presented by the members of Den No. 5 under the direction of Mrs. Theodore Maslowski.

Cubmaster Paul Capello presented awards to the following:

Bear Den No. 10: Jerome Gentile—Silver Arrow on Bear; Michael Lennon—Silver Arrow on Bear; Frederick Proia—Silver Arrow on Bear; Paul Capello—Silver Arrow on Bar and Assistant Denner; James Kuhn—Silver Arrow on Bear and Denner.

Bear Den No. 5: Gregory Hey—Bar, Badge; Paul Kinchla—Gold Arrow on Bear; Roger Marazzo—Bear Badge; Teddy Maslowski—3 Silver Arrows on Bear; Edward Schroter—Bear Badge.

Lion Den No. 7: Brendan McGourty—Lion Badge; Michael Meehan—Lion Badge; Paul Murphy—Bear and Gold Arrow; Jay Peckos — Lion Badge and Denner; Louis Quirk—Siver Arrow on Lion; Kevin Rooney—Bear and Lion Badge.

All three Dens have 100 percent advancement.

BLANCHARD LIQUORS, INC.
741 Centre St. • JA 2-9300 • Jamaica Plain

SCOTCHES

GLEN TOSH BLENDED SCOTCH WHISKY
86.8 PROOF Product of Scotland Bottled In Scotland
4.79 4/5 QT.

LOCH CORRIE
100% Blended Scotch Whisky 86.8 PROOF
Bottled In Scotland
4.85 4/5 QT.

WILLSHER'S BLACK BULL
100 PROOF SCOTCH WHISKY
A Blend of Full Bodied Scotches
4.99 4/5 QT.

MacCOY and MacCOY
Blended Scotch Whisky
100% choice Scotch whiskies, distilled and blended in Scotland under govt. supervision.
3.99 4/5 QT.

HOUSE OF STUART
Blended Scotch Whisky
86.8 PROOF Product of Scotland
4.65 4/5 QT.

BLENDS

BLANCHARD'S '777'
BLENDED WHISKEY
6 YRS. OLD 40% Straight Whiskey, 60% Grain Neutral Spirits 86.8 PROOF
3.59 4/5 QT.

BLANCHARD'S MARQUEE
Rye or Bourbon Whiskey A Blend
86.8 Proof, 4 yrs. Old, 51% Straight Whiskey, 49% Grain Neutral Spirits
3.39 4/5 QT.

BLANCHARD'S RESERVE
90 Proof Blended Whiskey
The straight whiskeys in this product are 4 yrs. old. — 25% straight Whiskey — 75% Grain Neutral Spirits.
3.35 4/5 QT.

"CUMMINS 1844"
BLENDED WHISKEY
The straight whiskies in this product are 4 years, or more, old. 40% Straight Whiskey, 60% Grain Neutral Spirits.
90 PROOF
3.35 4/5 QT.

MIDWAY CLUB WHISKEY
The Straight Whiskies in this product are 4 years or more old 30% Straight Whiskey, 70% Neutral Spirits distilled from grain. 80 proof.
2.99 4/5 QT.

WINES

BLANCHARD'S
100% Pure California Wines
Alcohol 20% By Volume
80¢ Qt 1.45 ½ Gal
65¢ ⅓ Qt 2.69 Gal
Port, Sherry, Muscatel, White Port, Pale Dry Sherry

GUNTRUM
Imported GERMAN WINE
Alcohol 11% by volume Moselblumchem Liebfraumlich Niersteiner Domthal
99c 4/5 QT.

BLANCHARD'S
Imported French Wines
Alcohol 11%-14% by volume VIN BLANC VIN ROUGE Vintage 1953
99c 4/5 QT.

BLANCHARD'S CHAMPAGNE
White-Pink Sparkling Burgundy
Naturally Fermented Alcohol 11% by vol.
1.95 4/5 QT.
New York Champagne

Soria Vermouth
Imported-Bottled in Italy
Sweet & Dry 18% by vol. From Conelli, Italy
1.29 30-oz Bottle

GILBERT'S GIN
Distilled London Dry. Distilled from 100% Grain Neutral Spirits. 80 Proof.
2.99 4/5 QT.

BLANCHARD'S Ready Mixed
MANHATTAN or MARTINI COCKTAILS 48 Proof
1.75 4/5 QT.

RUBINOFF VODKA
80 PROOF. Made from 100% Grain Neutral Spirits.
2.95 4/5 QT.

CHATEAUX Cordial Liqueurs
Blackberry, Cherry, Apricot, Peach, Triple Sec, Anisette, Creme de Menthe (white or green), Creme de Cacao — 48 PROOF
2.59 4/5 QT.

BLANCHARD'S GIN
100 PROOF. Distilled from 100% Grain Neutral Spirits.
3.35 4/5 QT.

CHATEAUX Flavored Brandy
Blackberry, Cherry, Peach, Apricot, Ginger. 70 PROOF.
3.49 4/5 QT.

COLONEL LEE Kentucky Straight Bourbon Whiskey
Bottled in Bond. 4 years old. 100 PROOF.
3.90 4/5 QT.

BLANCHARD'S Brandy
Three Star California Brandy. 84 PROOF.
3.85 4/5 QT.

COLONEL LEE Kentucky Straight Bourbon Whiskey
86 PROOF. 4 Years Old.
3.50 4/5 QT.

Gettleman MILWAUKEE FINEST BEER
Case of 24 12-oz cans
3.35 CASE

Ambassador Brandy NAPOLEON BRAND
5 Star French Brandy. 80 PROOF. PRODUCT OF FRANCE.
4.25 4/5 QT.

BLANCHARD'S OLD GERMAN
BEER AND ALE
Made from selected malt. Case of 24 12-ounce non-returnable bottles.
2.89 CASE

BLANCHARD'S Straight Bourbon Whiskey
8 Years Old 86 PROOF
3.49 fifth

CANADIAN CHAMP Whisky
Distilled and blended under the supervision of the Canadian Government. A blend 86.8 proof. Bottled in Canada.
4.49 4/5 QT.

SELECTED BY BLANCHARD'S
Beam's Private Stock
Kentucky straight 4 yrs. old. Bourbon whiskey. Genuine Beam's Sourmash Bourbon. 86 proof.
3.89 4/5

BRUNO'S
-- RESTAURANT --
ROUTE 138, NORTH EASTON, MASS.
(ON STOUGHTON-NORTH EASTON LINE)
SUNDAY FAMILY DINNER

• ROAST TURKEY
• ROAST LEG OF LAMB
• BAKED VIRGINIA HAM
• ½ BROILED CHICKEN
• BROILED SWORDFISH
COMPLETE DINNER $1.95
ROAST STEER BEEF COMPLETE DINNER $2.25
★ Dancing Every Night Except Sunday
★ Organ Music In Our Cocktail Lounge
★ Open 7 Days A Week
★ Luncheons Served Daily From 11 A.M. to 3 P.M.

FOR PARTIES, WEDDINGS, SHOWERS & BANQUETS Call CEdar 8-2022

Church, Housing Discrimination Linked

Newton Church Meeting Hears Of Northern Racial Problems

"In the north, discrimination in housing is the key form of discrimination. Until this is overcome, good human relations, involving peoples of all colors is an impossibility," Dr. Culbert G. Rutenber told his fellow members last night at the First Baptist Church in Newton Centre.

The professor of the Philosophy of Religion and Social Ethics at Andover Newton Theological School spoke on "A Christian View of Race." He pointed out that a kind of automatic segregation in churches arises as a result of discrimination in housing.

When no colored people are permitted to own or rent houses in a community, automatic white-only churches inevitably result. In such situations churches can easily evade their responsibility to non-Caucasians. "Only an integrated church can be a Christian church," the speaker insisted.

Dr. Rutenber suggested that the problem of intermarriage remained the biggest emotional block to integration in the north as well as the south. He asserted that no serious discussion of the race issue will be able to avoid the intermarriage issue.

At this point the church must be firm in proclaiming its distinctive nature as a fellowship of all believers. "The church is not a marriage bureau where only people whom I would be willing to have marry my children are permitted to join; the problem of marriage must be left to the home."

The speaker noted that in two basic respects the church has a special stake in the abolition of racial prejudice, which he described as the number one social problem in America today. First, in its belief in God as Creator, the church asserts "that what men have in common is more important than what differentiates them. Segregation is a sin because it makes impossible the association one with another without which human understanding is an impossibility." Second, in its view of the Christian brotherhood it is clear "that the only standard for church membership is belief in Christ as Lord and Savior. Denial of church membership on the basis of race is blasphemy."

He compared refusal of church membership on racial grounds to a situation in which guests who had been invited to a home refused admittance to other invited guests simply because they did not like the host's choice of company.

Dr. Rutenber is chairman of the Andover Newton committee which gives supervisory oversight to the interracial inner-city Roxbury Project founded three years ago by the seminary. He has served as chairman of the Council on Christian Social Progress of the American Baptist Convention, and has given significant leadership to inter-racial lay and ministerial groups in Philadelphia and Camden, New Jersey.

CHAIRMAN — Mrs. Henry Weiss, of 16 Laudholm road Newton, newly elected chairman of the Greater Boston B'nai B'rith Donor Dinner committee, for annual dinners to be held March 8 and 9 at Hotel Bradford, Boston. She is a past president of Mayflower Chapter, B'nai B'rith and has served on the council. Mrs. Weiss is active in many other community affairs.

Probe Cause-

(Continued from Page 1)

The blaze destroyed stock, fixtures and cartons stored in the basement of the food company. The block is owned by the Arthur Nelson Trust of Chestnut Hill.

Smoke damage was suffered by the following establishments in the one-story block: Ross Modes, 837 Beacon st.; Newton Centre Camera Shop, 839 Beacon; Okemo Cake Shop, 841 Beacon; Newton's Inc., apparel shop, 843 Beacon; Junior Bootery, 845-A Beacon; Design In Wool, 847 Beacon and Willa Mae Beauty Shop at 847-A Beacon st.

Meager Clues-

(Continued from Page 1)

car which sped toward Watertown. He said the driver of the getaway car also was masked. He ran to the construction office nearby and telephoned police.

Police found the getaway car 15 minutes later, its motor still warm, on Waltham st., in Watertown, at the entrance to the Gore Estate. The car had been reported stolen earlier that same morning by an Arlington woman.

The stolen car was towed to the garage and it was checked for fingerprints. The man with the rifle was described as 25 to 30 years, 5 feet 6 inches, 150 pounds and wearing a blue jacket. There was no description of the second man. Both wore flesh-colored masks.

A duplicate payroll was made up after the holdup.

The investigation was in charge of Capt. William J. Burke and nearby police departments were alerted by Lt. A. Charles Mascia, who was in charge at headquarters. Assisting were Sgts. James E. Halloran and John W. Foley, Inspector Charles W. Lynch and Patrolman Edward Meredith.

Safe Area-

(Continued from Page 1)

This hobby has kept these boys off the streets at night and all the parents knew just where their boys were —in the garage fixing up their Go-Karts. They have learned more by doing these things than if they had had a course in mechanics.

Now it seems, that these boys are ready to use their Go-Karts and there doesn't seem to be a playground or big enough area for them to use these safe Karts.

It has come to my attention, as I am also a mother of a boy who has a Go-Kart, that these boys would like very much to see if they can get permission from someone to use someone's or the City's (Newton) or any other playground for that purpose.

It is a very safe sport. The boys are out of mischief. They are being creative in their ideas and it is a good healthy sport.

Can anyone in your newspaper, through an editorial, come up with any ideas on this matter, or are there any suggestions you may care to offer. Can you print an editorial in the paper suggesting all parents of Go-Kart owners write in or sign a petition to the effect that they wish a place for the boys to ride.

As it stands now, many boys are prone to ride it on streets where they are not allowed to go. They've paid out a great deal of money for these Karts and now are stuck.

Kindly advise.

MRS. GRACE A. PORGES

LEND BEAUTY TO BABSON CAUSE—This comely quintet of young ladies from Newton Junior College don their big "B" sweaters and lead the cheers for the Babson Institute basketball team. Left to right, Jane Troccoli, Pat McEwan, Debby Lance, Roberta Frosberg and Jane Lapponi.

Newton VFW Post Will Assist Fibrosis Drive

Mrs. Milton Gray of Newton Centre, Fund Drive Chairman for the Newton Branch of Cystic Fibrosis Research Foundation, has announced that once again members of the Eugene J. Daley Post No. 2384, Veterans of Foreign Wars, have volunteered their services in this year's effort of the Newton C. F. to cover all of the city beginning March 1, 1960.

Commander Edward Woloski of Newton and Activity Officer Francis Woloski have advised Mrs. Gray that working with them in door-to-door solicitation will be: Marc Anderson of Newton Centre, Erwin W. Beal, Jr. of West Newton, Frank Bennett of Newton, Mrs. Lawrence Conner of Auburndale, Mrs. Dan Hoar of Newton Centre, Charles Jehmitt of Auburndale, Anthony Mandile of Newton Highland, Neil McCallion of Newton Upper Falls, Edward Pitts of West Newton, John Quinlan of Newton, and Mrs. John Vosnak of West Newton.

Channel 2 TV Workers Plan Donor Drive

Workers for Channel 2 in Newton Centre have been announced by Mrs. Abbott Spear, village chairman, and Rep. Irene K. Thresher, chairman of the educational television drive for the city of Newton. All donors will be recognized as Friends of WGBH, the noncommercial education station operated with the cooperation of the Lowell Institute Cooperative Broadcasting Council.

Members of the Channel 2 committee for Newton Centre are Mrs Isay Friedman, Mrs. Herbert Mescon, Mrs. Theodore Pearson, Mrs. E. Philip Levine, Mrs. James Pike, Mrs. Benjamin Perles, Mrs. Frederick Hovey, Jr. and Mrs. Charles DuMoulin.

Also working with the Newton Centre group are Mrs. Howard Shuman, Mrs. Robert Fowle, Mrs. Maurice Crevoshay, Mrs. John Bilinsky, Mrs. Robert Goldstein, Mrs. Anthony Sabelli, Mrs. Wilson Lyons, Mrs. Burton Jolles, Mrs. Harold Suvalle and Mrs. Jack Gordon.

New York — Elevators in the U. S. carry 30 times as many passengers each year as travel by the railroads.

Federation of Women's Clubs To Meet Monday

The February board meeting of the Newton Federation of Women's Clubs will be held at the Newtonville Branch Library Hall at 10:15 a.m. next Monday (Feb. 29).

Following the business meeting Mr. Philip K. Allen, Assistant General Manager of Finance for WGBH, will speak on "Sight and Sound of Learning."

Chicago—One-fourth of all the persons accidentally killed are listed as farmers.

Food Sale By Lutheran Ladies

A food sale, sponsored by the Ladies' Guild of the Lutheran Church of the Newtons, corner of Centre and Cypress Sts., Newton Centre, will be held in the Parish Hall on Friday, Feb. 26, from 10 a.m. until 2 p.m.

A wide selection of home baked cakes, pies, cookies, rolls ets., will be available. Coffee and fresh home made doughnuts will also be served during the sale.

Mrs. Merrill Kidman, chairman for the sale, will be assisted by the following committee: Mrs. Arthur Block, Mrs. J. L. Fietze, Mrs. George Piotter, Mrs. Paul Reiner, Mrs. Arthur McCoy, Mrs. Robert Barrus, Mrs. Henry Markus and Mrs. Peder Stennes, publicity.

Proceeds of the sale will benefit the annual contribution of the Guild toward the Debt Reduction Fund of the church.

Melvin didn't want to get married...

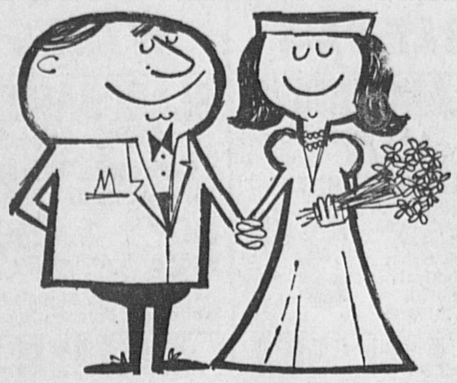

Melvin was in love, all right. He just loved all people. His one goal in life was to make as many people as possible happy.

Finally, he found a way to make lots and lots of people happy by—of all things—getting married! His bride was a very popular girl who had thousands of friends and relatives—(well, not quite a thousand, approximately 150).

The wedding reception held at the Charterhouse to accommodate "thousands" of relatives and friends was quite a wingding. Not only did this merry group have a wonderful time—but they soon discovered that the Charterhouse was a quiet "get-away-from-it-all" weekend.

So, with just one simple "I do", Melvin brought joy to many, many people. That's the way to spread happiness at your own wedding reception at:

CHARTERHOUSE
MOTOR HOTEL
Route 128, Exit 42A at Winter Street, Waltham, Mass.
Phone TWinbrook 9-8700

Peking On Mystic
Restaurant
66 High St., Medford
EXport 6-0850
Near the Armory
Authentic Peking
MOU SHU PORK
with Pancakes
CHINESE
SMORGASBORD
6-8 P.M. Tues. to Sun.

AHOY!
A PREVIEW OF THE
1960 BOATING SEASON
4th ANNUAL
NEW ENGLAND BOAT SHOW
FEB. 21 thru 28
COMMONWEALTH ARMORY BOSTON
★ ADMISSION ★
ADULTS $1.25
Children 75¢ TAX INCL.
DAILY 1-10:30 P.M.
Feb. 28 1-7:00 P.M.
Sponsored by the BOSTON HERALD-TRAVELER

CODMAN CATERERS
BLuehills 8-6000
41 River St., Dorchester
"The very best food and service"

NEWTON
MATINEE 1:30 — EVENING 7:45
CONTINUOUS SUNDAY
NOW PLAYING
WED. THRU SAT. FEB. 24-27
Carroll Baker - Roger Moore
"The Miracle"
— plus —
"VistaVision Visits Spain"
SPECIAL CHILDREN'S MATINEE
FRIDAY & SATURDAY, FEB. 26-27
Shirley Temple
"Susannah of the Mounties"
— also —
SELECTED COLOR CARTOONS
SUN. THRU TUES. FEB. 28-MAR. 1
"House of the Seven Hawks"
with
Robert Taylor - Linda Christian
plus —
"Tarzan the Ape Man"
STARTING WEDNESDAY, MAR. 2
"Cash McCall"
James Garner - Natalie Wood

FREE PARKING PARAMOUNT NEWTON CORNER-LA7-4100
Matinee 1:30 Evening 7:45
Cont. Sun. & Hol. From 1 P.M.
NOW PLAYING - ENDS TUESDAY
Short Subject at 8:00
Frank Sinatra - Gina Lollobrigida
"Never So Few"
(Color)
At 8:25
MATINEE ONLY
Martin and Lewis
"At War With the Army"
3 STOOGES - CARTOONS

D-Y-F-W PARKWAY
DRIVE-IN THEATER
GIANT CINEMASCOPE SCREEN
RTE. 1 WEST ROXBURY
MONDAY THRU SATURDAY
BOXOFFICE OPENS AT 6:30
SHOW STARTS AT 7:15 P.M.
ON SUNDAY
BOXOFFICE OPENS AT 5:30
Wednesday thru Tuesday
7 Days — Feb. 24 - March 1
Frank Sinatra
Gina Lollobrigida
(In Scope and in Color)
"Never So Few"
— also —
Dawn Adams - Curt Jurgens
(In Scope and in Color)
"The House of Intrigue"
CARTOON CARNIVAL
EVERY SUNDAY AT 6:15
FREE IN-CAR HEATERS

CHINA CENTRE
IN NEWTON CENTRE
Specializing in Take Home Orders
Daily 12-10:30 p.m.
22-24 Union Street
LA 7-5821
Barbecued Spare Ribs and Lobster
Saturday 12-12.30 a.m.
Near Railroad Station
LA 7-9868

CHECK THIS LIST REGULARLY

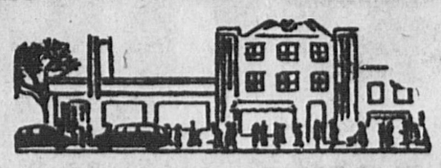

For Business Personalities You Should Know and Services You May Need
FUNERAL DIRECTORS

MACKAY FUNERAL HOME
(Rich, Bellinger & Mackay)
Bigelow 4-2034
465 Centre Street Newton

ROLLER-SKATING
— AT —
ROLL-LAND
Route 1, Providence Highway, Norwood
PUBLIC SKATING
EVERY NIGHT EXCEPT MONDAY and TUESDAY
Also Skating Every Saturday
● Sunday Afternoon
TINY TOT SESSION
SATURDAY A.M. FROM 10-12
CLASSES FOR ALL AGES

New London Freight Lines, Inc.
Year 'Round Service Between New London, Connecticut and Orient Point, Long Island, N. Y.
Mondays thru Fridays
NOVEMBER 16 TILL FURTHER NOTICE
Except Thanksgiving Day, Washington's Birthday and Memorial Day
No trips Christmas and New Year's Day

LEAVES NEW LONDON	LEAVES ORIENT POINT
6:00 A.M.	10:00 A.M.
1:30 P.M.	5:00 P.M.
6:45 P.M.	8:30 P.M.

Saturdays, Sundays, Thanksgiving Day, Washington's Birthday, Memorial Day
November 21 Till Further Notice

LEAVES NEW LONDON	LEAVES ORIENT POINT
8:15 A.M.	10:00 A.M.
11:45 A.M.	1:30 P.M.
3:15 P.M.	5:30 P.M.

Daylight Saving When in Effect
Approximate Sailing Time: 1 Hour and 30 Minutes
This Schedule Subject to Change Without Notice
NEW LONDON FREIGHT LINES, Inc.
DOCK ROAD, ORIENT POINT, L. I., N. Y.
For Information Phone: ORient 2-1010
New London, GIbson 3-5231, GReenport 7-1717

FLOWERS
FOR DISTINCTIVE FLOWER ARRANGEMENTS —Call—
Riggs Flower Shop
2096 COMMONWEALTH AVE.
AUBURNDALE BIgelow 4-1271

UPHOLSTERING
E. C. BUTLER, UPHOLSTERING
CUSTOM furniture, slipcovers and draperies made to order. Old furniture reupholstered and rebuilt better than new. Quality workmanship, reasonable prices. Antiques restored. Free estimates. Bank payments available. An old reliable concern.
TW 3-5540

TO KNOW
who is buying
who is selling
who is mortgaging
REAL ESTATE
read the
BANKER & TRADESMAN
Issued Weekly
$28 per year - $14 for 6 months
89 Beach St., Boston (11)
Mass. — HAncock 6-4495

UPHOLSTERING
SEELEY BROS.
DISTINCTIVE UPHOLSTERING
Mattress Makers Antiques Restored
757 Washington St., Newtonville
Phone LA 7-2000 Est. 50 Years

UPHOLSTERING
T. B. HAFFEY CO.
Mattresses, Box Springs and Pillows
Remade or Made to Order
48 Years in Newton
32 Centre Ave., Newton
Corner Washington St.
BIgelow 4-1091

Where You Save DOES Make a Difference

"— and I don't pay dues — they pay me"

by don herold

Most clubs are expensive to belong to. But you can enjoy all the benefits of being a saver at Watertown Federal, and it won't cost you a cent.

This isn't exactly a club, but you are a member of Watertown Federal's thrifty thousands who are learning the lesson of thrift by everyday saving.

Watertown Federal will PAY YOU for belonging — at the rate of 3½% per year on your savings, compounded twice a year. And no saver in a federally insured association like this has ever lost a cent.

ANTICIPATED DIVIDEND 3½% PER ANNUM
payable for the period ending June 30, 1960

LONG HOURS
Mon. to Fri. 9 AM to 3 PM
Thur. Eve. 6 PM to 8 PM
SIDEWALK WINDOW
Mon. to Fri. 7:45 to 9 AM
Mon. to Wed. 3 PM to 5 PM
Thur. & Fri. 3 PM to 6 PM
POSTAGE-FREE SAVE-BY-MAIL

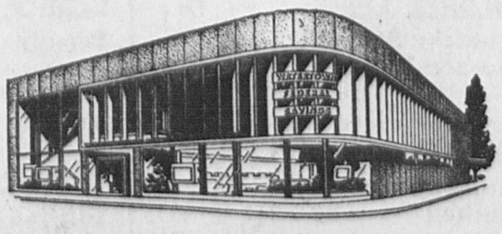

FREE PAVED PARKING FOR CUSTOMERS

The only Mutual Thrift Institution in the Watertown-Newton-Belmont area offering insurance of savings accounts by an agency of the U. S. Government

WATERTOWN FEDERAL SAVINGS AND LOAN ASSOCIATION
CORNER MAIN AND CHURCH STREETS

Shirley R. Gann Named To College Dean's List

Shirley R. Gann of 1082 Centre street, Newton Centre, has been named to the Freshman Dean's List at Douglass, women's college of Rutgers State University.

Miss Gann, daughter of Mr. and Mrs. Joseph Gann, is majoring in psychology. She is a graduate of Newton High School.

Mothers Rest Club Meeting

The Mothers' Rest Club of Newton, a charitable organization helping to meet the needs of the Peabody Home for Crippled Children, will hold its regular monthly meeting on Wednesday, Mar. 2 at the home of Mrs. Henry S. C. Cummings at 33 Oak Hill St., Newton Centre.

Assisting on the luncheon committee will be Mrs. Elmer C. Bartels, Mrs. Chester M. Jones, Mrs. Harold R. Keller, and Mrs. G. Horace Williams.

Award Dinner On March 9

The Annual Achievement Award to a well-known Newton businessman will highlight the second annual achievement dinner to be staged by the Newton Chamber of Commerce on Wednesday, March 9 at 7 p.m. in the Totem Pole ballroom.

Ther will be a nationally-known speaker following the roast tenderloin of beef dinner, and a record-breaking attendance is expected.

DISCUSS "Y" PROGRAM—Members of the Board of Directors and guests at recent Adult Program review at Newton YMCA discuss program plans. Left to right, George R. Strandberg, Y past president; Sumner Hammond, Industrial Club president; Eldred M. Peteson, Y.M.C.A. president; Leonard D. Garfield, work secretary, and Charles E. Smith, treasurer.

"Y" Education Program Will Enroll More Than 1000 Here

A review of the Adult Program activities of the Newton YMCA was a special feature of the regular February meeting of the Board of Directors held recently at the Y.

Maynard L. Moody, chairman of the Adult Program Committee, and Leonard D. Garfield, adult work secretary, reported a striking increase in the number of informal education classes during the past 10 years. During the current program year 17 different courses will be given at three separate intervals. Over 1000 students will normally be enrolled during this period.

Courses available include auto driving, ballroom dancing, bridge, creative dancing, golf, investments, and Slym Jane charm course.

Mr. Moody reported that in addition to the education classes many other services were coordinated by the Adult Work department — 198 men were housed in the 35-room YMCA dormitory in 1959, with an additional 168 people placed in community housing. There is no charge for this latter service..

Also present at the meeting was Sumner Hammond, president of the Charles River Industrial Management Club, which meets eight months during the year and is affiliated with the YMCA. The purpose of the club is to aid supervisors and managers in the discharge of their responsibilities by planned programs of activities conducted on a regular basis.

Other business at the meeting included the election of five delegates to the New England Area Council of the YMCA. Representatives are: Eldred M. Peterson, Charles E. Smith, George R. Strandberg, Frederick S. Bacon, and Wilbur W. Bullen.

ANNA KLEBAN

Temple Emanuel Sisterhood To Meet March 2nd

Sisterhood Temple Emanuel of Newton will hold a Torah Fund luncheon meeting on Wednesday, March 2, at 12:30 p.m. in the Temple community hall. A program has been planned by Mrs. Jack Gordon, coordinator of the Torah Fund project.

The guest speaker will be Miss Anne Kleban, field activities co-ordinator of the Library of the Jewish Theological Seminary of America, who will discuss "Behind the Parchment Curtain."

Mrs. J. Charles Santis will preside. The prayer will be offered by Mrs. Sol Finkelstein, chairman; hostesses will be Mrs. Morris Boorstein, Torah Fund chairman and Mrs. Sumner Carp, Torah greeting card chairman. Mrs. David Short is Chayai Olam chairman and Mrs. Mike Green is financial secretary for the Torah Fund.

An added feature for the afternoon will be a Hat Fashion Show, providing an advance viewing of Spring 1960 millinery, modelled by Sisterhood women.

Mayor Proclaims March 4 "World Day of Prayer"

Mayor Donald L. Gibbs has proclaimed March 4 as "World Day of Prayer" as designated by the General Department of the United Church Women of the National Council of Churches of Christ in the U. S.

The Newton Council of Church women and others are cooperating on this occasion in the furtherance of the theme "Labourers Together With God."

Mayor Gibbs called upon the people "to observe this day by attending services at 2 o'clock in the afternoon at the First Baptist Church in Newton Centre or at 8 in the evening at the Church of the Messiah in Auburndale.

"I further urge every church or business having bells, chimes or whistles to sound them at 12 o'clock noon for the observance of the call to prayer."

Dartmouth College announces the election of Richard Swett, son of Mr. and Mrs. Robert B. Swett of 235 Lincoln St., Newton Highlands, as a member of the newly-formed Freshman Council. He is a graduate of Newton High School.

WILLIAM P. SAWYER

W. P. Sawyer Named To Fed. Loan Council

William P. Sawyer, president of the Watertown Federal Savings and Loan Association, was elected a member of the Federal Savings and Loan Advisory Council, at a recent meeting of the Board of Directors of the Federal Home Loan Bank of Boston.

As a member of the Council, Mr. Sawyer will represent the interests of 296 New England federal savings and loan, state-chartered savings and loan, co-operative bank, and mutual savings bank members of the Federal Home Loan Bank of Boston.

The Council has 17 members, 11 of whom are elected by directors of the regional Federal Home Loan Banks and six of whom are appointed by the Federal Home Loan Bank Board in Washington.

The Council convenes twice a year in Washington, for the purpose of conferring with the Federal Home Loan Bank on general business conditions affecting the Federal Home Loan Banks, their member institutions and the Federal Savings and Loan Insurance Cororation.

7 Newtonites Return To Emerson College

Seven students from the Newton area have returned to second semester classes at Emerson College in Boston.

They are Daniel A. Alperin, son of Mr. and Mrs. Louis Alperin of 34 Solon St., Newton; Robert Mullen, son of Mr. and Mrs. John J. Mullen of 21 Marlboro St., Newton; Norman Shwartz, son of Mr. and Mrs. David Shwartz of 42 Maynard St., West Newton.

Also, Robert Welch, son of Mrs. Etta Welch of 145 Edinboro St., Newtonville; Kenneth George, son of Mr. and Mrs. Charles A. George of 18 Princeton St., Newton; Nathan E. Custer, son of Mr. and Mrs. William C. Custer of 275 Lowell Ave., Newtonville, and Adela H. Lerman, daughter of Mr. and Mrs. David Lerman of 31 Kenwood Ave., Newton Centre.

Ore Deposits

Large manganese ore deposits have been found in Liberia.

Newton Alumnae Attend Tea For Mrs. D. Inouye

Newton alumnae were in the receiving line and among the pourers at a tea in honor of Mrs. Daniel K. Inouye, wife of the Congressman from Hawaii, given by four Boston University women's groups at the Faculty Club Sunday afternoon.

Among those in the receiving line were Mrs. Howard Leavitt of Auburndale, Mrs. Robert Batchelder of Newtonville and Miss Emily Burdon, also of Newtonville; among the pourers were Miss Marguerite Holmberg of Newtonville and Mrs. Camillo Merlino of Newton.

Mrs. Inouye is on leave of absence from the Univ. of Hawaii where she teaches government and economics. Rep. Inouye also attended the tea.

Cub Pack 18

An evening of entertainment by the "Magical Burkes" and greetings from Boy Scout officials highlighted the annual Blue and Gold dinner of Cub Scout Pack 18 held recently at the First Baptist Church, Newton Centre.

The banquet was opened by Charles T. duMoulin, Cubmaster. Head table guests included Henry Kendall, district Commissioner of Norumbega Council, Reginald McKeen, neighborhood commissioner, Miss Ruth Dority, principal of the Mason-Rice School, Samuel Shaw and Harold Suvalle, past pack officials, William Cady, institutional representative of the pack to the church, and Leonard Ostrow, assistant cubmaster. They were introduced by Ernest F. Dietz, toastmaster.

Rev. William Stayton, assistant minister of the First Baptist Church, gave the invocation.

Dinner was prepared and served under the guidance of the Den Mothers, Mrs. Leonard Ostrow, Mrs. Ezra Sherman, Mrs. Lester Hershon, Mrs. Sidney Goldstein, Mrs. William Waters, Mrs. Charles duMoulin, Mrs. Lawrence Finer and Mrs. Emanuel Goldman.

ANNOUNCEMENT!

★ FREDA ★

is proud to announce the return to her staff . . .

★ DIEGO —Popular Hair Artiste
★ AVA —Expert Colorist
also
★ HARVEY

Known throughout Brookline and the Newtons for expert styling. All the members of our staff will be pleased to meet old friends and the new.

freda's ★ ★ ★

Classique Beauty Salon

1140 Beacon Street, Newton

DE 2-1736 MAKE YOUR APPOINTMENT NOW ! ! ! LA 7-9826

Learn to Drive NOW at GARBER'S NEWTON SCHOOL and SAVE up to $90 YEARLY!

Garber's Auto School's NEW Newton Office offers special Driver Education Course:

DRIVERS 16-25: Enroll in the Special Driver Education course, licensed by the Registry of Motor Vehicles, at our new Newton office. Next course starts March 1 and includes classroom instruction, on-the-road training, and registry test.

DRIVERS OF ANY AGE: Beginner and refresher courses. New dual control cars, special equipment for handicapped. Pick up service anywhere. Free catalog.

GARBER'S AUTO DRIVING SCHOOL
In Newtonville
763 WASHINGTON ST. (Near High School) — WO 9-9790
Also in Newton Centre
210 SUMNER ST. (Opposite Post Office) — DE 2-2421
GARBER DRIVERS ARE GOOD DRIVERS

CONVINCING PROOF

Learn how Christian Science solves all human problems. Every Wednesday evening, you may hear voluntary testimonies of healing through scientific prayer at

FIRST CHURCH OF CHRIST, SCIENTIST, NEWTON
391 Walnut Street, Newtonville
SUNDAY SERVICE . . 10:45 A. M.
SUNDAY SCHOOL . . 10:45 A. M.
WEDNESDAY MEETING 8:00 P. M.

A HAVEN FOR PRAYER AND STUDY

Visit the Christian Science Reading Room at 300 Walnut Street, Newtonville. Here you may read the King James Bible, the writings of Mary Baker Eddy, and all other authorized Christian Science literature. And you will find helpful answers to your questions about Christian Science. Open daily except legal holidays.

... LADIES ! !

BOWL-A-TURKEY

HERE'S YOUR CHANCE . . .

TO WIN A TURKEY A DAY
4 DAYS A WEEK
MONDAY THROUGH THURSDAY
9 A.M. TO 12 NOON ONLY

STARTING MARCH 1st . . .
ENDING MARCH 31st
BOWL . . . FOR FUN
BOWL . . . FOR HEALTH

HIGH 3 STRING TOTAL EACH DAY WINS A TURKEY

WEST ROXBURY BOWLING CENTER
119 PARK STREET
WEST ROXBURY
FA 5-9239

NEWTON RESIDENTS!
Rent a New Ford or Other Fine Car
Now Conveniently Located at the Brookline Village Station of the MTA Highland Branch
WEEKEND SPECIAL
4 P.M. Friday Till 9 A.M. Monday
$15.00 plus 10c per mile
AVIS RENT-a-CAR
75 WASHINGTON ST., BROOKLINE
ASpinwall 7-8000
"Bring This Ad With You"

ALLETS
GIFT & CARD SHOP
"Fifth Avenue Giftware"
827 Washington Street, Newtonville
(at intersection of Walnut)
DEcatur 2-4809
Open Thursday and Friday Evenings

CAMP CHESTERBROOK
BOYS AND GIRLS 3-14
RIDING Western — English RIDING
Beautiful campus with many shade trees and acres of natural woods for hikes and nature study. All activities: Swimming (2 pools), baseball, fishing, archery, tennis, golf, riflery, Indian lore, crafts, music, dancing, dramatics. Outdoor children's theatre. Overnight camping and cookouts. Delicious home-cooked meals. Five buildings for rainy day activities. Excellent staff of teacher counselors.
ALSO
SUMMER SCHOOL ENRICHMENT PROGRAM providing help for the child having difficulties resulting from long absences and other special circumstances.
TUTORING in all elementary school subjects for pupils wanting to do advanced work.
REMEDIAL READING.
For further information call
CHESTERBROOK SCHOOL - TW 4-9314
655 Lincoln Street Waltham, Mass.

We have Hundreds of them every day!

SATISFYING PRICES!

— AND MILLIONS OF SATISFIED CUSTOMERS EVERY WEEK!

Shop A&P for a few times and you'll begin to see familiar faces. They're our regular customers—folks who shop A&P every week because they're completely satisfied with our values. You'll soon see what keeps them satisfied . . . hundreds of fine quality foods at low, low prices that satisfy even hard-to-manage budgets!

CHECK! COMPARE! SAVE!

SUPER-RIGHT FINE QUALITY MEATS ONE PRICE AS ADVERTISED

U.S. GOV'T. INSPECTED, GRADE A (SPLIT or CUT-UP LB 36c)
CHICKENS WHOLE—2½-3½ LBS READY-TO-COOK LB 33c
SUPER-RIGHT SMOKED SHORT SHANK, 4 TO 6 LBS.
SHOULDERS LB 33c

EVERYDAY LOW PRICES!

QUALITY SLICED SUPER-RIGHT BACON LB 45c
QUALITY SLICED ALL GOOD BACON LB 39c
RINDLESS PIECE BACON LB 35c
SMOKED BONELESS BUTTS LB 65c

At The Service Delicatessen Dept.
916 Walnut Street, Newton
PLUMP, JUICY AND DELICIOUS KNOCKWURST GERMAN STYLE LB 79c
THIN SLICED AND DELICIOUS CORNED BEEF COOKED ½ LB 99c
Cooked to a Delicious Golden Brown BARBECUED CHICKENS LB 69c

FRESH OR CORNED Spare Ribs SUPER-RIGHT LB 45c
SUPER-RIGHT SLICED Pepper Loaf 2 8 OZ PKGS 55c
PREMIUM SLICED Swift's Bacon 1 LB PKG 49c
PLUMP, MEATY Rock Cornish Birds 1 LB 4 OZ EACH 69c
BEEF, CHICKEN or TURKEY Banquet Dinners 2 PKGS 95c
JUST HEAT AND SERVE Fried Scallops LB 69c
One-Dish Lamb Meals, Complete Cook Book In March Woman's Day Now on Sale 10c

NONE PRICED HIGHER LETTUCE FRESH CRISP LGE HEAD 19c
SWEET AND JUICY FLORIDA ORANGES 5 LB BAG 49c
U. S. NO. 1 — 2¼" MINIMUM McINTOSH APPLES 4 LB BAG 39c
JUICY SEEDLESS GRAPEFRUIT 6 FOR 39c

CALIFORNIA — GARDEN FRESH Broccoli LARGE BUNCH 29c
FRESH, WASHED and TRIMMED Spinach 1 LB 4 OZ CELLO 29c
YELLOW RIPE, NUTRITIOUS Bananas 2 LBS 29c

KRAFT'S FRENCH DRESSING 8 OZ BOT 23c
DELICIOUS DRINK HAWAIIAN PUNCH 1 QT 14 OZ CAN 37c
BAXTER'S FROZEN POTATO PUFFS 2 8 OZ PKGS 41c
BIRDSEYE FROZEN CUT WAX BEANS 2 9 OZ PKGS 43c
BIRDSEYE FROZEN SWEET PEAS 2 10 OZ PKGS 37c
BIRDSEYE FROZEN LEAF SPINACH 2 10 OZ PKGS 35c
BIRDSEYE FROZEN STRAWBERRIES 10 OZ PKG 27c
KITCHEN CHARM WAX PAPER 2 100 FT ROLLS 39c
MARCAL HANKIES 3 BOXES OF 100 23c
DOVALETTES FACIAL TISSUES 2 BOXES OF 400 49c

Jane Parker, Large Size, Tender and Delicious Angel Food Ring 1 LB 1 OZ SIZE EA 39c
ZAREX Orange Marmalade 2 LB JAR 35c
OUR FINEST QUALITY A&P Tomato Juice 1 QT 14 OZ CAN 27c
RELIABLE—SELECTED QUALITY Sweet Peas 2 1 LB 1 OZ CANS 29c
SUNNYBROOK FRESH GRADE "A" Large Eggs DOZ 49c
SLICED PROCESS AMERICAN Mel-O-Bit Cheese 2 6 OZ PKGS 45c

A&P's Own Pure Vegetable Shortening dexo "10 OFF" LABEL 3 LB TIN 55c

Prices shown in this ad guaranteed through Sat., Feb. 27 & effective at ALL A&P Super Markets in this community and vicinity

"Lustre" Waterless Cookware 8-INCH GRIDDLE - 99c
EXTRA THICK ALUMINUM A regular 1.85 Value

THE GREAT ATLANTIC & PACIFIC TEA COMPANY, INC.
A&P Super Markets
AMERICA'S DEPENDABLE FOOD MERCHANT SINCE 1859

Speech Therapy Committee General Meeting Saturday

The second annual general meeting and afternoon tea of committee members and friends of Aid to Speech Therapy of Emerson College will be held Saturday afternoon, February 27 at 1 o'clock.

Mrs. Herbert I. Margolis, of Newton, president of the committee, will preside at the event to be held at the home of Mrs. Earl Shindell, of Worthington road, Brookline.

Dr. Mildred Buchanan Flagg, author and world traveler, will discuss her personal interviews with world figures.

Aid to Speech Therapy of Emerson College supports the Robbins Speech and Hearing Clinic at 145 Beacon st., Boston. About 10% of all children and adults in our country have problems in speech or hearing or both. The resourceful combination of a clinic, a college and a community group working together has resulted in rehabilitation for many.

In order to continue its support of the clinic, the committee is again planning a spring luncheon which will be held on April 30 at the Hotel Statler Hilton.

o

Industrial Use

Los Angeles—Industry uses nine times more castor oil than is required by medicine.

Everything in Travel Anywhere in the World . . . Anytime

Chamberlain TRAVEL SERVICE

795 Washington St.
Newtonville
WOodward 9-9410

AID SPEECH THERAPY—Discussing the general meeting to be held on Saturday, with the hostess, Mrs. Earl Shindell, center, are Mrs. Alexander Mason, left, ad book chairman, and Mrs. Paul Abramson, right, co-chairman of the spring luncheon.

Early Settlers

Milwaukee—French traders and missionaries settled in Wisconsin in about 1670.

Correct Time

Washington—The U.S. navy's clocks are accurate to one five-millionth of a second.

Newton Ousted From Catholic Hoop Tourney

Hopes of Sacred Heart of Newton students were given a fatal blow Friday in the New England Catholic Interscholastic Tournament Class B when Immaculate Conception High of Newburyport triumphed 52 to 46 at the Lawrence Central Catholic Gym.

Sacred Heart, winners of the Catholic Suburban title, trailed most of the game with Immaculate, champion of the Catholic District League.

The summary:

Immaculate Conception

	gls	fls	pts
Borin, rf	3	1	7
McDonald, rf	3	0	6
Groleau, lf	2	2	6
Rogers, c	2	6	10
Hersey, c	0	0	0
Twomey, rg	9	1	19
Rynsha, lg	2	0	4
Totals	21	10	52

Sacred Heart

	gls	fls	pts
McDonald, rf	2	2	6
Fitzpatrick, rf	0	0	0
Kerns, lf	3	2	8
Haley, c	5	2	12
Galagher, c	0	0	0
Milford, c	0	0	0
Delaney, rg	4	5	13
Egan, lg	3	1	7
Totals	17	12	46

Scores by quarters:

Immaculate	8	16	16	12—52
Sac. Heart	6	14	14	12—46

Referees, Powers and Culhane.

Newton Ends GBI Hockey In 3rd Place

The Newton High icemen, with a record of 6-4-4 on the season, finished in third place in the GBI hockey competition as they bowed 2 to 1 to Brookline Saturday at Boston Arena.

Arlington finished with a blazing 13-1 record, while Brookline was second with 6-2-2.

John Firth scored a goal and an assist for Brookline. He started the scoring in the first period with a blast from six feet out at 3:06.

Newton knotted the count when Peter Sahlin carried the length of the ice to set up Dennis Valie from four feet in front at 2:34 of the final period.

Rollie Aube, taking a Firth pass-out from the boards, sent a partially deflected lift past the goalie in a close-up scrimmage for the deciding goal at 4:57.

The summary:

BROOKLINE 2, NEWTON 1

BROOKLINE—G. Woolf; rd, Avard; ld, Crowley; c, Brown; rw, Burke; lw, Moran. Spares—Aube, Quinn, Lee, Firth.

NEWTON—G. Thompson; rd, Connors; ld, Reilly; c, Valie; rw, Urell; lw, R. Urell. Spares—Clarke, V. Thompson, Sahlin, Peters, Ryan.

FIRST—B., Firth (un) 3:06.

SECOND—No scoring.

o

Textile Painting

A demonstration of textile painting by Mrs. Merrill B. Smith of Wayland features the meeting of the Hobby Class of the West Newton Women's Education Club. It is being held today (Thursday) at the home of Mrs. Charles B. Baulkwill of 29 Felton St., West Newton. The group leader, Mrs. Joseph P. O'Donaghue, conducts the business meeting.

Enjoy the Luxury of Modern Living With Our Low Prices

YOU CAN AFFORD A
MODERN BATHROOM — in Color
MODERN KITCHEN — in Wood or Formica
LET US PROVE IT TO YOU
HAVE ALL YOUR WORK DONE BY ONE COMPANY
We will finance you if necessary

MATTAPAN CONTRACTING CO., INC.
32 MATTAPAN ST., MATTAPAN BLuehills 8-5714

Newton Graphic

Phone-O-Rama*

"Who to Call Where to Buy"

Call these Nearby Firms for Prompt, Reliable Service

Mention Phone-O-Rama When Calling — Our Advertisers Like to Know

★ Aluminum Doors & Windows
B. WOLK & CO.
Since 1920 — Best Quality
— Plain & Anodized —
Free Estimates - Budget If You Wish
100-102 Felton St., Waltham, TW 4-2584

★ ANTIQUES
WILLIAM SACKS & SON
New England's Most Interesting Shop — Always A Wide Selection of Unusual Items
81 Boylston St., Brookline LO 6-9821

★ Appliance Discount House
BANLY'S
"The Appliance Specialists"
Appliances & TV at Prices That Make Friends — and Service That Keeps Them.
144 Harvard St., Brookline AS 7-8077

★ AUTO AGENCIES & DEALERS
— PONTIAC SALES & SERVICE —
HUGO PONTIAC, INC.
Specialists in Wheel Balancing & Alignment — We Service All Cars
714 Beacon St., N. Centre DE 2-4300

★ AUTO BODY WORK
WELLESLEY AUTO BODY
— Complete Body & Fender Repair — Painting & Insurance Estimates Guaranteed Work — American & Foreign Cars
26a Washington St., Wellesley, CL 7-9267

★ AUTO DRIVING SCHOOLS
BAY STATE AUTO DRIVING SCHOOL
Lessons All Year Round - Learn Winter Driving - Don't Be A Fair-Weather Driver
— Free PickUp Service —
184 Brighton Ave., Brighton ST 2-7345

★ AUTO REPAIRING
CHARLES G. LINDESTRAND
— Highland Texaco Service —
General Repairs On All Makes of Cars
— Complete Body Repairs & Painting —
Texaco Products
1151 Walnut St., LA 7-9408 & 9674

MARKET STREET GARAGE
Under New Management
Formerly Kiley and Powers
Fast, Expert General Automative Repairs
— Auto Body Work A Specialty —
— Car Storage —
387 Market St., Brighton ST 2-2112

★ AUTO TOPS & SEAT COVERS
NEWTON AUTO TOP CO., INC.
Ronald McGerigle, Prop.
Convertible Tops - Auto Upholstery
Custom Quality Work - Sensible Prices
873 Walnut St., NCtr DE 2-1438
(1 Minute from the MTA Station)

★ BABY SITTERS' AGENCY
DOANE BABY SITTER SERVICE
Trained, Competent Adult & Teen Agers
— References Furnished —
Sitters: Register Here for Work in Newton's Finest Homes
19 Miami Ave., W. Roxbury FA 3-3338

★ BANKS — CO-OPERATIVE
WEST NEWTON CO-OPERATIVE BANK
— Complete Savings Program —
— Home Mortgages
1308 Washington St., W. Newton BI 4-0067

★ BARBER SHOPS
SAUL'S BARBER SHOP
— Experienced Barbers To Serve You —
Specialists in Hair & Scalp Care —
Men, Women & Children
Haircutting a Specialty
747 Beacon St., NCtr LA 7-9388

★ BEAUTY SHOPS
FREDA'S CLASSIQUE BEAUTY SALON
Personalized Hair Styling - Cutting, Tinting & Permanents A Specialty — Expert Sun Tipping & Sunshine Effects
DE 2-1736 — LA 7-9826
1140 Beacon St Newton Highlands

KENNETH HAIR STYLISTS
Open Wed., Thurs. & Fri. Evenings
— Visit Other Shops: —
Natick, Shoppers' World, Framingham
Sudbury, Framingham Centre,
Millis, Ashland
39a Lincoln St., NHinds LA 7-5185

L'ETOILE SALON de COIFFURE
— Personalized Hair Creations —
"The Non-Conformist Salon"
1846 Commith Ave., Brighton LO 6-6488

MR. CHARLES HAIR STYLIST
Prescription Permanents for All Types of Problem Hair - Hair Coloring from $5.50
— Open 9-11 Daily 9-6 Saturdays —
1634A Beacon St., Brookline AS 7-0500
At Washington Square

★ BOOKS - CARDS - STATIONERY
LANGLEY BOOK STORE
— Rental Library —
1187 Centre St., Newton Ctr. LA 7-3511

★ BOYS' CLOTHING
STUART'S BOYS SHOP, INC.
— For All the Things Your Boy Needs —
Sizes for Juniors, Preps, Huskies and Young Men
1353 Beacon St., Brookline AS 7-1111
At Coolidge Corner

★ CARPETS & RUGS
WELLESLEY HILLS RUG SHOP, INC.
Wellesley Hills Square
BROADLOOM —
by Wunda Weve, Alexander Smith, Gulistan
FOR FREE ESTIMATES Call CE 7-0800

★ CHILDREN'S APPAREL
TINY TOWN
Nationally Advertised Fashions —
Complete Sizes ranging from Infants to 14
Featuring Chubbetts — Also Toys
141 Moody St., Waltham TW 3-9392

★ CHINESE RESTAURANTS
CHINA CITY RESTAURANT
Your Hosts Arthur Chin and Jimmy Dong
— Unexcelled Chinese Specialties —
— Orders Put Up To Take Out —
LO 6-4334 - LO 6-9018 - LO 6-3414
1705 Beacon St. Brookline

HO SAI GAI
Chinese Delicacies Put Up To Take Out
— Open Daily & Sundays, 3-12 P.M. —
—Friday & Saturday to 1
Air Conditioned - Ample Free Parking
— George Y. Seto, Prop. —
1020 W. Rox. Pkwy. HO 9-0639 - FA 3-9765

★ CLEANERS - 1-HOUR SERVICE
SPARKLE 1 HOUR CLEANSERS
1 Hour Service — At No Extra Charge —
— Saturdays Included —
"Have It Cleaned While You Shop"
308 Walnut St., Newtonville LA 7-9854

★ COINS & STAMPS
NEWTON CORNER STAMP & COIN SHOP
—We Buy Stamp & Coin Collections—
Open 10:30 A.M. - 9 P.M. Mon. thru Sat.
— Until Christmas —
325 Washington St., Newton, DE 2-3253

★ DANCE INSTRUCTIONS
BARBARA SANDSTROM DANCE STUDIO
Tap Acrobatic - Ballroom
Specializing In Ballet - Classical & Modern
Adult's Exercise & Ballet, Monday 8 9 PM
263 Washington St., Newton Cor.
DE 2-8134

★ DOG CARE & GROOMING
NEWTON KENNEL SHOPPE
Bathing - Trimming Clipping
— For All Breeds
Specialists in Poodle Care & Grooming
— Foods & Accessories —
1061 Centre St., NCtr. at Comm Ave.
LA 7-2485

★ DOORS - GARAGE
GARAGE DOORS, INC.
We Specialize in Residential Replacements, Garage Extensions, Electric & Radio Operators — Terms Arranged
— Sales & Service
106 Pleasant St., Watertown, WA 4-3809

★ DOUGHNUT SHOPS
THE DONUT CENTER
— All Doughnuts Made Fresh Daily —
Open Mon.-Sat. 6 am. to 12 p.m. - Sun. 6-1
Wholesale & Retail - Catering to Schools, Churches & Large Parties
1383 Washington St., W. New. LA 7-9349

★ DRUGGISTS
HUDSON'S DRUG STORE
NOXEMA SKIN CREAM
Regularly $1.00 - NOW 79c, plus tax
DOROTHY GRAY HAND CREAM
Regularly $2.25 - NOW $1.25, plus tax
At Newton Corner BI 4-8300
(On the Square)

★ Electric Ranges - Refrigerators & Air Conditioning
MILLER & SEDDON CO., INC.
Also Automotive Air Conditioning
— Sales & Service —
— We Stock Parts For All Makes —
2089 Mass. Ave., Cambridge KI 7-3651

★ Five Cents to One Dollar Store
B. S. EDWARD CO.
1353 Washington St., W. Newton
LA 7-5990
EDWARD'S OF AUBURNDALE
2038 Commonwealth Ave at the Star Mkt.
LA 7-8990
—Twin Five Cents to One Dollar Stores—
— Serving All The Newtons —

★ FLOOR COVERING
WALTHAM FLOOR COVERING, INC.
Linoleum, Rubber & Asphalt Tile - Plastic & Ceramic Wall Tile—Formica Counters — Installed By Our Own Mechanics
433-437 Moody St., Waltham
TW 4-5700 - 0617

★ FLOORS
PELLETIER BROS.
Laid . . . . Sanded
Refinished & Waxed
TW 3-2070 & TW 3-5081
15 Spruce St., Waltham

★ FLORISTS
GLEASON'S FLOWERS, INC.
Weekly Bouquets Delivered to Your Home or Office — $2.00 up — Also Week-End Specials.
415 Center St., N. Corner LA 7-8040

★ FORMAL WEAR RENTAL
TUX SHOP
—Complete Line of Men's Formal Wear—
— "Save that Trip to Boston" —
230 California St., Newton LA 7-0459
Res. Phone: TW 4-5122

★ FURNITURE
IRWIN'S FURNITURE CO.
—Complete Home Furnishings for Less—
Get Our Prices — Easy Budget Terms
— We Give S & H Stamps —
877 Main St., Waltham TW 3-8575

★ GASOLINE SERVICE STATIONS
HIGHLAND SUNOCO
Kelly Springfield Tires, Snow & Regular
— At Lowest Prices Ever —
Budget Terms on Tires & Batteries
1186 Walnut St., NHinds. LA 7-9501

WALTER REYNOLDS JENNEY STATION
— Road Service —
— Tune-Ups Car Washing & Waxing —
— Minor Repairs —
1229 Washington St., W. Nwtn LA 7-9788

★ GIFTS & GREETING CARDS
TANTE'S GIFT & CARD SHOP
— A Gift For All Occasions —
— Come In and Browse —
— Open Thursday & Friday Eves —
19 Pelham St., Newton Ctr., DE 2-1120

★ GLASS & MIRRORS
ROYAL GLASS SERVICE
Quick Auto Glass Installations — Insurance Work A Specialty — Desk & Table Tops Custom Made to Your Measure
56 Leo M. Birmingham Pkwy., Brighton
(Market Street) ST 2 3494

★ HAIR REMOVAL
MRS SARAH J. BOURJEOIS
Unwanted Hair Removed From Face Arms & Legs — Also Eyebrow Shaping — Kree Radiomatic Shortwave Method —
43 Gilbert St., W. Newton BL 4-5993

★ HOSPITAL BED RENTAL
FALLON'S PHARMACY
We Rent or Sell Wheel Chairs & Hospital Beds — A Complete Line of Sick Room Supplies In Stock —
271 Washington St. CE 5-2170
Wellesley Hills Square

★ INTERIOR DECORATORS
KINCAID & KINCAID
— Complete Decorating Service —
Custom Upholstery, Drapery Hardware — Reupholstering — Slip Covers — Bed-Spreads — Draperies — Fabrics
89 Brighton Ave., Allston ST 2-7685

★ LAUNDERETTES
BIG BUNDLE LAUNDERETTE
Complete Family & Bachelor Laundry Service - Dry Cleaning - Shirts Flat Work - Dyeing - Open Daily 8:30 to 6 PM
419 Lexington St., Auburndale, DE 2-8756

★ LUMBER DEALERS
GENERAL BUILDERS SUPPLY CO.
— Masons' & Plasterers' Supplies
— Daily Delivery In the Newtons —
60 Cambridge St., Allston ST 2-7851

★ MARKETS
EVERGOOD FOOD MARKET
The Best in Meats - Cut to Your Order
Free Deliveries Anywhere in the Newtons
— Open Daily 8:30-6 — Friday 'til 9 —
27 Lincoln St., N. Highlands LA 7-2176

★ MARKET & GROCERY
BAY STATE PROVISION STORE
Groceries — Meats
Provisions — Fruits — Vegetables
Beers and Wines
354 Eliot St., Upper Falls BI 4-1928

★ Meat-Market & Delicatessen
PAUL BRADY'S MARKET
Complete Line of Quality Meats & Delicatessen Items — We Welcome Telephone Orders — Try Our Fresh-Killed Birds —
— Taste The Difference —
677 Moody St., Waltham TW 3-9566

★ MUSIC & RECORDS
BOSTON MUSIC CO.
When You Want Music, Records, Instruments or Gifts —
Come to A Music Store!
116-122 Boylston St., Boston HA 6-5616
(Near the Colonial Theatre)

★ NURSING HOMES
LARCHMONT LODGE NURSING HOME
'For Relatives Who Care" - 24-Hr Nursing Care - Quality Food - Freedom Within Limits of Patients' Ability
Male & Female — Moderate Rates
221 Worcester Lane, Waltham TW 3-9339

★ OIL BURNERS
LORRAINE OIL. CO.
— 24 Hour Service —
10 Galen St. Watertown
LA 7-2534 - WA 4 9642
Emergency Service — LA 7-7808

★ OILS — Fuel & Range
E. INDRESANO CO., INC.
— 24 Hour Fuel & Burner Service —
— Shell Oils With FOA-5X —
— Keep Filter Screens Clean —
41 Kearney Rd., Needham Hts., CE 5-0633

★ OPTICIANS
ARNOLD OPTICAL CO.
— Arnold Shaw, Optician —
— Prescription Opticians —
510 Commwlth Ave, Kenmore Sq.
CO 6-1692

★ PET SHOP & AQUARIUM
WALTHAM AQUARIUM & PET SHOP
Paul Brassard, Prop.
This Area's Largest & Most Complete Shop — Canaries - Parakeets - Tropical Fish — Supplies for All Pets -
701 Moody St., Waltham TW 3-6855

★ PHOTO SHOPS
BRIGHTON CENTRE CAMERA SHOP
FREE Black & White Film With Every Roll Developed & Printed
— HOME PICK-UP AND DELIVERY —
320 Washington St., Brighton AL 7110

★ PHOTOGRAPHERS
MIKE O'NEIL — PHOTOGRAPHER
— LOGAN STUDIO —
Portraits & Weddings
Commercial & Public Relations Photography - Home & Studio Sittings
— Easy Parking —
38 Vernon St., Waltham TW 3-8607

★ PIANO TUNING
LOUIS & ALDEN HAFFERMEHL
— Established 1890 —
Complete Piano Service
47 Athelstane Rd., Newton Ctr. BI 4-1501

★ PICTURE FRAMING
WELLESLEY ART SHOP
● Artistically Handled
● Reasonably Priced
— Complete Line of Artist Supplies —
544 Washington St., Wellesley, CE 5-5527

★ POSTAGE STAMPS & COINS
RICHARD F. BALTULIS
Philatelic Supplies Numismatic Supplies
Proof Sets - British Colonial Stamps
A Specialty
351-353 Newton St., Waltham TW 4-2040

★ Pottery, Glassware & China
NEWTON POTTERS, INC.
—Contemporary Handcrafts — Famous Makers' China — Famous Makers' Home Accessories — Finest Design Gardenware — At Import Prices —
1021 Boylston St. (Rte. 9) DE 2-8960
(Near Eliot MTA Station)

★ PRINTERS
UNIQUE PRESS
— Offset & Letterpress Printing —
— Wedding & Bar Mitzvah Invitations —
— Business Forms, Programs, Etc —
13 Francis St., Waltham TW 4-2856

★ REAL ESTATE
W. W. PARSHLEY, MLS REALTOR
Need A Buyer? Efficient Multiple Listing Service Gets Results. May We See Your Property Now?
347 Washington St., Newton Corner
DE 2-3322 - BI 4-1666

★ RESTAURANTS
CHEF'S RESTAURANT
—One of Newton's Finest Eating Places—
— Banquet Facilities Available
For Every Social Function
242 Washington St., N. Corner, LA 7-9600

THE NEW-TOWN CAFE
— Cocktail Bar and Dining Room —
Specializing in Pizza Orders to Take Out
— Open 8 AM to 1 AM —
157 Galen St., Watertown WA 4-9821

★ RESTAURANTS — Chinese
NANKING RESTAURANT
The Finest in Chinese Food - The Finest Chinese Cooks - All Orders Prepared to Go. - Open 11:30-11 P.M. Daily - Fri & Sat. 'til 12 - Air Conditioned
For Your Comfort
659 Main St., Waltham TW 3-9359 - 5380

TOA TOA RESTAURANT
Ken Chin Bow, Prop.
"Epicurean Chinese Foods"
Orders Put Up to Take Out - Free Parking
— Grand Opening December 24th —
270 Parsons St., Brighton AL 4-0863 & 9462

★ ROOFING & SIDING
GARDEN CITY CONSTRUCTION CO.
— Certified John Mansville Home Improvement Contractor - No Money Down — Up to Five Years to Pay —
365 Centre St., Newton BI 4-1633

★ RUG SALES & CLEANING
BROOKLINE ORIENTAL RUG CO.
New Broadlooms & Orientals At Greatly Reduced Prices — Cleaning, Repairing & Storage — Established 1915
315 Hunnewell St., Needham
AS 7-5600 - HI 4-0333

★ SANDWICH SHOPS
PAT FALZONE'S
SUBMARINE SANDWICH SHOP
Try Our Italian Sandwiches & Pizza —
Open 11 AM - 11 PM —
Sunday 3 PM-11 PM
— Telephone Your Order
503 Main St., Waltham TW 3-9386

★ SHOE REPAIRING
POLAGRUTO SHOE REPAIR
"Blue Ribbon Winner"
Ladies: We Replace New Heels, Any Color, Any size, Any style on Your Favorite Shoes
1267 Washington St., West Newton
LA 7-7116

★ SHOE STORES
THE BOOTERY
Famous Make Shoes At Discount Prices
— For Women, Teen-Agers & Children —
322 Walnut St., Newtonville DE 2-3930

★ SIGNS
SHEER SIGN CO
Specialists in the Design, Manufacture and Maintenance of MODERN SIGNS
DISPLAYS — EXHIBIT BOOTHS
182 High St., Waltham TW 4-4129

★ SNOW EQUIPMENT
GROUND EQUIPMENT, INC.
Blowers - Throwers- Plows - Brushes
For Homes, Industry, Churches, Schools & Rinks - Gravely Tractors Sales & Service
383 Boylston St. (Rte. 9) BI 4-7541

★ SPRINKLERS — Lawn
FERTILE LAWN SPRINKLING CO.
Goodyear Underground All Rubber Lawn Sprinkler Systems Needs No Draining or Blowing Out — No Trenching to Mar the Lawn — Repairs On All Systems
121 Adams Ave., Newton DE 2-3339

★ SUBMARINE SANDWICHES
THE SUBMARINE SANDWICH SHOP
— Home of the Original Sub —
—Orders Taken for Special Occasions—
912 Main St., Waltham TW 3-9684

★ SWEATERS
THE SWEATER SHOP
— Finest Imported & Domestic Yarns —
Hand-Loomed - Hand-Fashioned Sweaters & Knee Hose
Expert Monogramming
763 Washington St., Nville. LA 7-8549

★ SWIMMING POOLS
DEFINA & SONS, INC.
—Gertrude Ederle Dive 'n Swim Pools—
Completely Equipped - Maintenance Free Fiberglas Pools
— Plan NOW For Next Summer! —
14 Liberty St., Waltham TW 4-7074

★ TV SALES & SERVICE
SILVER LAKE RADIO & TV
Serving the Newtons for Over 30 Years
Conscientious Service by Experts
Newton's Own Motorola Dealers
337 Watertown St., Newton BI 4-5466

WARWICK TV SALES & SERVICE
Guaranteed Workmanship On All Makes
— Hi-Fi A Specialty —
Call Now! 24 Hour Answering Service
130 River St., Newton LA 7-6520

★ TRANSMISSION EXPERTS
GENERAL AUTOMATIC TRANSMISSION CORP.
Service On Every Type of Automatic Transmission — Free Pick-up and Delivery — Free Check-up & Diagnosis —
1035 Main St., Waltham TW 4-3062 & 3

★ TREE SERVICE
FRED RALSTON & CO., INC.
Tree Care - Trimming, Spraying, Removal — Landscape Work — Lawns, Shrubbery, Pruning & Planting - Estimates Without Obligation
47 Braintree St., Allston AL 4-5534

★ UPHOLSTERERS
BRIGHTON UPHOLSTERING CO.
Re-Upholstering & Restyling — Custom Made Slipcovers & Draperies — Latest Decorative Fabrics Available
Free Estimates Day or Evening
319 Washington St., Brighton ST 2-3169

★ WALLPAPERS & PAINTS
WALTHAM WALLPAPER & PAINT
Over 1500 Patterns In Stock — Complete Line of Paints — Steamers & Sanders for Rent — Free Delivery Service —
591 Main St., Waltham TW 3-3732

* TRADEMARK

HEART DISEASE Your #1 ENEMY

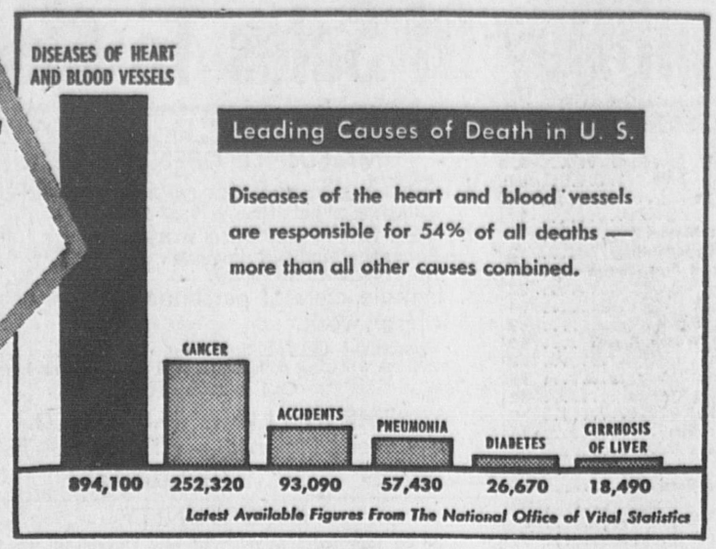

Give to Guard the Hearts you Love on Heart Sunday, February 28

Remember these two facts: Heart disease is your #1 health enemy; the Heart Fund is your #1 defense.

Remember, also, that the Heart Fund volunteer who rings your doorbell is giving *her* time to safeguard your heart . . . and every heart in your family. Put out the welcome mat for her.

Just enclose your contribution in the envelope she hands you, seal it, and return it to your Heart Fund volunteer. *Give generously.* Give to fight heart disease!

If you can't be home next Sunday afternoon, February 28

1. Look for the envelope left by your Heart Fund volunteer.
2. Enclose your contribution.
3. Seal and place in mail.

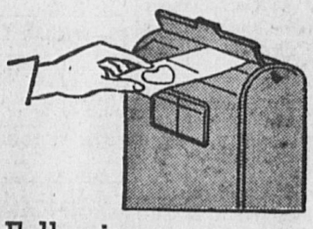

Heart Fund

This Plea For Generous Giving is Sponsored by the Following:

John W. Castoldi
Building Contractor
21 Normandy Rd., Auburndale
DE 2-2840

S. S. Pierce Co.
Centre and Beacon Streets
Newton Centre
BE 2-3100

Weston Nurseries, Inc.
Flowers — Plants — Trees —Shrubs, etc.
Hopkinton, Rte. 135, East Main Street
IDlewood 5-4011

Holmes Motors, Inc.
Taunus - Mercury - Edsel - Lincoln
Sales and Service - Body Shop
667 Washington Street, Newtonville
DE 2-7717

Bob Ware's "Yum Yum" Food Shop
1249 Centre Street, Newton Centre
DE 2-4481
4 Windsor Road, Waban
DE 2-0980

Everett M. Brooks Co.
"Building A Better Community"
259 Walnut Street, Newtonville
LA 7-8750

The Ucinite Company
Division of United-Carr Fastener
459 Watertown Street
Newton

HOWARD JOHNSON'S
"Landmark for Hungry Americans"
Route 128 - Newton Lower Falls
BIgelow 4-1610

W. J. Connell Co.
210 Needham Street
Newton Upper Falls

Godino Machine Company
BIgelow 4-0769

First National Stores
"A Good Place To Trade"

Newton Buick Company
Sales — Service — Parts
40 Years of Continuous Service In Newton
371 Washington St., Newton
LA 7-7150

Steve McIntyre Motors
—Rambler—
Sales and Service
26 Washington St., Wellesley Hills
Select Used Cars
CE 7-9560

William Filene's Sons Co.
27 Boylston Street
Chestnut Hill
ASpinwall 7-3800

Richard White Sons, Inc.
General Contractor
70 Crescent Street, West Newton
DE 2-9500

New England Concrete Pipe Corp.
Newton Upper Falls

Standard Duplicator Sales, Inc.
Fluid Duplicators & Supplies
Business Systems - Business Forms
26 Elliot St. — DE 2-1015

Newton Auto Top Co., Inc.
Seat Covers - Auto Upholstery
Convertible Tops
873 Walnut St., Newton Centre — DE 2-1438

Advance Machine Tools, Inc.
"Home of The Mechanical Heart"
86 Winchester St., Newton Highlands
LA 7-8010

Thomas J. Lyons
FUNERAL HOME
1479 Washington St., West Newton
LA 7-0986

Walter Reynolds
JENNEY STATION
Road Service
Tune-Ups — Car Washing - Waxing
Minor Repairs
1229 Washington St., West Newton
LA 7-9788

Silver Lake Radio & TV
TV Sales & Service
Serving the Newtons for Over 30 Years
Conscientious Service by Experts
Newton's Own Motorola Dealers
337 Watertown St., Newton — BI 4-5466

Wellesley Auto Body
Complete Body & Fender Repair
Painting & Insurance Estimates
Guaranteed Work - American & Foreign Cars
26a Washington St., Wellesley — CE 7-9267

E. Indresano Co., Inc.
Oils — Fuel & Range
— 24 Hour Fuel & Burner Service —
— Shell Oils With FOA-5X —
— Keep Filter Screens Clean —
41 Kearney Rd., Needham Hts. — CE 5-0633

Waltham Aquarium & Pet Shop
Paul Brassard, Prop.
Pet Shop & Aquarium
This Area's Largest & Most Complete Shop — Canaries - Parakeets - Tropical Fish - Supplies for All Pets
701 Moody St., Waltham — TW 3-6855

Big Bundle Launderette
Complete Family & Bachelor Laundry Service — Dry Cleaning — Shirts — Flat Work — Dyeing — Open Daily 8:30 to 6 p.m.
419 Lexington St., Auburndale, DE 2-8756

The Donut Center
All Doughnuts Made Fresh Daily
Open Mon.-Sat. 6 A.M. to 12 P.M. Sun. 6-1
Wholesale & Retail — Catering to Schools, Churches & Large Parties
1383 Washington St., W. Newton — LA 7-9349
DONUT-BOY-DONUT
2110 Commonwealth Ave., Auburndale

Heart Disease #1 Enemy — Heart Fund #1 Defense

NEW SCENERY FOR PLAY—Workmen take down famed Pilate's Daughter cross for the first time in 60 years to make room for the brand new professionally staged production which opens March 4 at St. Alphonus Theatre, Roxbury.

Sixty Year Old Lenten Play Breaks Tradition

"Pilate's Daughter," famous old annual Lenten play presented for over a half century at St. Alphonus Theatre, Roxbury, and known to thousands of Newtonites over the years, will be staged this year in sparkling new dress and scenery and with a new script and cast, including members of the male sex.

Actors of both sexes and of all denominations will take part in the brand new production of the modernized old play. With the proceeds earmarked for local non-denominal charities, the play will be presented on stage each Friday and Saturday evening and Sunday afternoon from March 4 through April 13.

Three million theatregoers saw the annual Passion Play, "Pilate's Daughter," during the past 59 Lenten seasons. During that time neither the script nor the scenery was changed in any way whatever. Written for the single women's sodality of the Mission Church in Roxbury the play called only for female roles.

Many loved the old play. Drama critics did not. In an effort to make this Lenten tradition worthy of critical acclaim, a professionally staged brand new play, sets and costumes have been prepared in a production which now for the first time employs actors and actresses of all denominations.

WATCHES
Hamilton - Bulova
T. W. ANDERSON
BIgelow 4-1498

Junior High Hoop Champs Seen in Drill

On the eve of the victory which made them the Newton Junior High Basketball Champions, the Weeks Junior High School basketball team performed and demonstrated their skill at a special "Basketball Night". Under the direction of Norman MacConnell, coach of the varsity team and William Chamberlain, coach of the junior varsity team, the players went through pre-game drills and offensive and defensive plays before an enthusiastic audience of parents and friends.

Members of the championship varsity team are: Randy Polen, Captain; Steve Freidus, Richard Sorota, Bob Primack, Allen White, Dick Thayer, Ted Chamberlain, Jerry Freidus, Lorin Samuelson, Eddie Saltzburg, Jeff Roberts, George Roberts, Fred Hopengarten, Jin Tsoumas, Fred Shaw, Elliot Grup, Tom Weiskel and Steve Brecher. Team managers are Bruce Karp, Bob Glickman, Mike Sherman and Steve Smith.

Junior varsity players are: Sam Rosenberg, Dick Brodney, Dick Horowitz, Bill Seidenberg, Dick Steibel, Jay Delahanty, Dick Levin, Ron Matloff, Jeff Schneider, Scott Rattit, Jeff Sones, Bob Geist, Martin Fisher, Chuck Spear, Tom Carney, Tim Weiskel, William Goldstein, Mack Cornblatt. Managers of the team are: Barry Schlosberg, Steve Woodbury and Art Bornstein.

Anna Maria College in Paxton, Mass., announces that Miss Marjorie Mae Boudreau, daughter of Mr. and Mrs. Henry Boudreau of 67 Dalby St., Newton, has been named to the honors list. She is a senior, majoring in sociology.

Name 2 Attys. To Assoc. Banquet

Two Newton attorneys have been named to the banquet committee of the 61st annual Middlesex County Bar Association banquet to be held at the Statler-Hilton in Boston on March 15 at 6 p.m.

Named were Hugh S. Boyd of 272 Center St., Newton, and Arthur S. Scipione of 259 Walnut street, Newtonville.

AHOY!
A PREVIEW OF THE 1960 BOATING SEASON
4th ANNUAL NEW ENGLAND BOAT SHOW
FEB. 21 thru 28
COMMONWEALTH ARMORY BOSTON
★ ADMISSION ★
ADULTS $1.25
Children 75¢ TAX INCL.
DAILY 1-10:30 P. M.
Feb. 28 1- 7:00 P.M.
Sponsored by the BOSTON HERALD-TRAVELER

Your wedding... custom made!
At The Beaconsfield everything is thought out and provided for... by our staff of experts! Wine toast, breakfast, luncheon or dinner, wedding cake, orchestra, flowers and a suite for the bride are all included. Nothing for you to do... except enjoy it! And — parking is never a problem here!
AMAZINGLY INEXPENSIVE... only $5.50 per person for 75 guests or more, in newly decorated Oval Room or Ballroom. (Mass. old age tax, gratuities included)
Call Mr. Nicholson, Gen. Mgr. at: AS 7-6800
HOTEL Beaconsfield
1731 Beacon St., Brookline

Nobody, but nobody, knows more about fabric care than your expert drycleaner!

Woolens, cottons, synthetic fibers and wash 'n' wears get expert, individual attention from our highly trained technicians.

These experts know how to revive the fresh, crisp look and feel of fabrics, how to extend fabric life, and how all fabrics behave during use.

Call on us whenever you have a fabric problem. We'll save you time, money, and worry.

HOW TO TELL QUALITY DRYCLEANING
- Check trouser cuffs for lint.
- Collar, shoulders, and neckline should feel pressed and fit smoothly . . . as when new.
- Look for a molded, firmly pressed chest in men's suitcoats.
- Lapels and sleeves rolled unless creases are specified.
- Entire garment free from pocket, seam and button impressions.
- Creases should be straight and sharp. No wrinkles.
- Straight hemlines and pleats on women's clothes.
- Bows, ornaments, and buttons, if removed in cleaning, should be replaced.

YOUR CLEANER IS YOUR CLOTHES' BEST FRIEND
NATIONAL INSTITUTE OF DRYCLEANING NID 1907

CALL ASpinwall 7-6060
FOR QUICK, COURTEOUS SERVICE
BANCROFT CLEANSERS, Inc.
374 BOYLSTON STREET
BROOKLINE, MASS.

LEAP YEAR Brings Another Full Day Of Sales To Classified Advertisers.

Rare Exhibits Feature Open House at Jackson Homestead

A "French Decorative Arts" exhibit featured the successful February Open House observance of the Jackson Homestead membership at 527 Washington street last Sunday, February 21.

The exhibit was built around a collection of beautiful Sevres plates recently given to the Homestead by the estate of Miss Mabel T. Eager of Auburndale.

A collection of early French wallpaper was shown by Mrs. Clifford A. Waterhouse, of Boston. The papers, softly colored and delicately designed, were brought to this country by sea captains in the late 18th century.

Most of the papers came to the New England ports and many New England homes have preserved them.

Miss Lillian A. Smith displayed an interesting collection of fans, 28 in all.

One of the features of the open house obserance was the exhibit of a famous oil painting, "Madam Pompadour" by Jean Nettier, first exhibited in Paris in 1849. Mrs. Wilfred Chagnon, of Newton, is the owner. French china was exhibited by Mrs. Frank A. Dillaby, of Waban. She was assisted by Mrs. Alexander I. Peckham, Miss Jean Howard and Mrs. Kenneth C. Collinson.

Miss Loraine Cotting was in charge of costuming the delightful, old fashioned manniquins for which the Homestead is noted.

Mrs. Ralph E. Keyes and Mrs. E. Graham Bates were in charge of the flowers. Hostesses for the day were the following members of the Newtonville Woman's Club, Mrs. Harry W. Abells, president; Mrs. John R. Clark, Mrs. William C. Custer, Miss Helen Cotton, Mrs. George Kent, Mrs. Harry L. Kinsel, Mrs. P. T. Livingston, Mrs. Edmund Miller and Mrs. Charles W. Tenney.

Club Women See Spring Hat Showing

The Community Service Club of West Newton, with Mrs. John B. Naylor presiding at the business session, held its regular meeting for members and guests last Wednesday at the Second Church Parish House.

Regular reports were made by Mrs. George C. Thompson, recording secretary, and Mrs. Edmund Anthony, corresponding secretary.

Mrs. Raymond J. Grenier, club federation secretary, gave a fine report of the mid-winter meeting of the Massachusetts State Federation of Women's Clubs.

Miss Theresa Cram, legislative chairman, gave a report of her tour of the State House with club women. Mrs. Sydney P. French spoke on international relations.

Mrs. Raymondn J. Grenier, program chairman, introduced "Dorothea" from Shoppers World who entertained with a showing of new hats for Spring. The following members modelled the Spring hats: Mrs. Daniel Ricker, Mrs. Alfred O. Weaver, Mrs. George O. Thompson, Mrs. Fletcher P. Osgood, Mrs. Theresa L. Cram, Mrs. Nelse Hervan.

The dessert coffee hour was planned by Mrs. John G. Learmonth and Mrs. O. Sidney Parker. Mrs. Edmund Anthony and Mrs. Elliot D. Hansen served as pourers.

Mrs. Russell McIntosh, art chairman, arranged the art corner with paintings done by Mrs. Holgate of Newton.

Weeks Junior High PTA To Meet March 8

The Weeks Junior High School P. T. A. will present a stimulating and timely program, under the title of "The Impact of Today's World on Teen-Age Values", on Tuesday, March 8 at 8 o'clock.

Dr. Max Goodson, dean of the Boston University School of Education and nationally known as an authority on human development will speak on the effects of changing adult values on youth. He will be joined by Dr. Robert Chin, Director of Research at the Human Relations Center of Boston University. Dr. Chin has been working with parent groups on a "Values Study" and will present a report on the preliminary results of the assessment of students at Weeks.

The program is under the direction of Mrs. Henry C. Pollack and her Program committee.

Little League Time Coming

Spring is here when the baseball call goes out. The Newton South Little League announces that application for tryouts soon will be going out to the schools. These will be held April 16, 23 and 24 at Cold Spring Playground.

President for 1960 is Mitchell Simon. Other officers are vice president, Percy Nelson; secretary, Elliott Abbott, and treasurer, Milton Heath.

Newton Hi 5 Ends Season With Split

Newton High's courtmen started the last week of the hoop season with a sparkling 76 to 60 win over Arlington on Monday afternoon at the Newton High gym, but ran out of steam against Brookline and were deluged by a score of 85 to 41, on Wednesday at Brookline.

Alan York was the standout in the win over Arlington as he tallied 25 points, including seven fouls. Arlington's leading scorer, Leo Scully, fouled out of the game just after the start of the final period.

In the game against Brookline, Newton never seemed to get going. Brookline center Fred Newman counted 29 points and set a new seasonal record for the Suburban League with a total of 330.

Capt. York could do no better than 12 points in this game.

Summaries:

Newton High

	Gls.	Fls.	Pts.
Hootstein, rf	2	5	9
Skornik, rf	2	2	6
York, lf	9	7	25
Fitzpatrick, lf	1	1	3
Kowal, lf	0	1	1
Lawrence, c	6	2	14
Gordon, c	0	0	0
Ryan, rg	5	3	13
Stam, rg	1	0	2
Geltman, rg	0	0	0
Fitts, lg	0	0	0
Geist, lg	0	3	3
Otis, lg	0	0	0
Totals	26	24	76

Arlington High

	Gls.	Fls.	Pts.
Russell, rf	1	1	3
Kellihan, rf	4	0	8
Harrington, lf	1	2	4
Goveni, lf	0	0	0
Pierce, c	0	2	2
Scully, rg	8	15	31
DeStefano, lg	4	4	12
Erickson, lg	0	0	0
Totals	18	24	60

Score by quarters:

Newton	20	19	14	23—76
Arlington	12	19	13	16—60

Junior Varsity

Arlington 58, Newton 49

Brookline High

	Gls.	Fls.	Pts.
Sullivan, rf	4	1	9
Hurwitz, rf	0	0	0
Piken, lf	1	5	7
Hennessey, lf	1	3	5
Roiter, lf	0	0	0
Newman, c	11	7	29
Smith, c	2	0	4
Silverman, rg	6	2	14
Coppleman, rg	5	0	10
Wiseman, lg	3	1	7
Wheeler, lg	0	0	0
Totals	33	19	85

Newton High

	Gls.	Fls.	Pts.
Hootsein, rf	1	0	2
Geist, rf	0	2	2
Geltman, rf	0	0	0
York, lf	5	2	12
Fitzpatrick, lf	1	0	2
Lawrence, c	1	1	3
Otis, c	0	0	0
Stam, c	0	0	0
Ryan, rg	1	7	9
Skornik, rg	0	3	3
Fitts, lg	4	0	8
Kowal, lg	0	0	0
Gordon, lg	0	0	0
Totals	13	15	41

Score by quarters:

Brookline	24	19	25	17—85
Newton	7	5	21	8—41

Junior Varsity

Newton 51, Brookline 42

Newton Chapter To Compete In Choral Contest

The Newton Chapter of SPEBSQSA, the barbershop quartet society, will be among chapters competing in the Eastern Mass. Sectional contest to be held at Marblehead High School auditorium on Saturday, March 5, at 8 p.m.

Richard Gallivan, of the Newton Chapter, recently attended a meeting at the home of Albert Nelson in Marblehead to make plans for the contest.

Chapters to participate in the contest will be Lynn, Arlington, Boston, Reding, Newton, Belmont, Salem and Marblehead. This is the order in which they will sing in the contest.

The afternoon preceding the contest will feature two clinics; one on Quartet promotion and coaching and one on Chapter Officer leadership training. These will be followed by a supper to be prepared by the prospective Sweet Adeline chapter of Marblehead. These pre-contest activities will all take place at the Methodist Church on Lafayette street.

Postal Volume

Washington — Mail handling by the U. S. postal service amounts to about 20 pieces of mail each year for every world inhabitant.

Political Highlights

Democrats Plan New Senate Gerrymander

Democratic leaders in the State Senate are planning a new move to strengthen their party's grip on the upper legislative chamber.

A plan now is being worked out for revising some of the senatorial districts. It would be less drastic and more equitable than the one proposed last December.

It probably will not be revealed until late in the legislative session, but an effort will be made to put it into effect for next November's election.

No attempt will be made this year to revamp the State's congressional districts. That undertaking, fraught with political peril, will be postponed until 1961.

Democratic chieftains in the Senate at the start of the year decided they would not seek the passage of any redistricting bill during the present legislative session but would leave well enough alone. They were fearful that a Gerrymander might jeopardize their party's prospects for next November's election.

Since then they have changed their minds and have agreed that they will back a watered-down proposal.

Senate President John E. Powers has told fellow Democratic Solons that any redistricting plan must be much more fair and reasonable than the one recommended in December.

Powers declared that back through the years he protested loudly against Republican Gerrymanders and that he would not place himself in the position of doing the same thing he had criticized the GOP for doing.

He warned his colleagues that he would vote against any redistricting plan he considered unfair.

It is very probable, of course, that a plan regarded as fair by Powers would draw roars of pained anguish from Republican Senators, but it seems certain that it will not be as bold or bare-faced a Gerrymander as the one advanced late last year.

That proposal, if put to a test in the Senate, would have been defeated. Several Democrats had declared their intention of voting against it. One even served notice that he would go into court to fight it.

The main purpose of the new redistricting plan will be to solidify more firmly those Democratic Senators now representing marginal districts who might be swept out of office if a strong Republican trend developed.

The Democrats will not be as much concerned about picking up any new Senate seats as in holding those they now have.

In the words of Senate President Powers and Democratic Senate Leader Maurice A. Donahue, any new plan will merely eliminate existing inequities. It is highly unlikely, however, that the Republicans will see it that way.

GOP leaders in the Senate realize they don't have the votes to block any redistricting bill which has solid Democratic support. They intend to make their big fight in the courts.

* * * *

Political Hyprocrisy In Sales Tax Defeat

Governor Furcolo suffered a resounding defeat when his sales tax bill was killed by a one-sided vote of 185-47 in the House of Representatives.

From a political standpoint, however, the death of the sales tax measure may have caused more lasting harm to the Republicans than it did to Furcolo.

The Governor can stand before the people and tell them he had the courage to put his political future on the barrel head and to advocate in an election year a measure he felt was needed to provide financial relief for cities and towns and tax relief for home-owners.

The Republicans stand guilty of gross political hypocrisy. For years they have advocated a sales tax. Yet, when the chips were down, they produced only 12 votes in support of a bill sponsored by a Democratic Governor. The answer, of course, is that many of the GOP House members were voting against Furcolo, not against the sales tax.

Governor Furcolo actually had lined up far more than 47 votes behind his measure. But when it developed that the Republicans were so overwhelmingly against it and that it had no chance of passage, he released all those Democratic legislators who desired to be released.

Now that the sales tax is dead for this year, the likelihood is that the present legislative session will prove to be the shortest since 1954. It is virtually certain to be concluded before national conventions in July. It might be terminated before the State conventions in June as it was in '54.

Roaming Rovers

Editor, Newton Graphic:

It was interesting to read Mrs. J. Vincent Gray's letter on the subject of Roaming Dogs and her experiences....

I have at divers times expressed my views. I recall the action taken by the Board of Aldermen which was negative by a large majority. The only Alderman voting for a leash law was Alderman Theodore W Mann..After inaction by the Board, it was announced that no further action could be taken until after a year had passed. In the meantime the present city Ordinance would have to apply to cover roaming rovers in the garden city .

At this time I will quote a news item..Probably many of your readers remember it..It did not happen in Newton, but it could happen anywhere.

"A dog darted onto a crowded freeway — with these results: Forty vehicles smashed together in a chain-reaction accident which stretched three miles..Eleven persons were treated for minor injuries... Damage to automobiles — mostly from front-to-rear smashups caused sudden stops — totaled more than $10,000...Fifteen cars had to be towed away..The dog was killed..It took an hour to get the freeway cleared."..

A few weeks ago while I waited for a bus, I observed the following at Newton Corner..Several dogs were roaming at will..One was chasing an automobile, one a bus, one got into a store, another one followed — result a real dog fight until referees stopped the fight...no decision..Another one was barking and jumping at pedestrians..Another one chasing a bicycle and trying to bite the rider.

Last week, I noticed a neighbor had put out his rubbish cans after dark..The next morning before 6 a.m. the 3 cans were upset and contents everywhere over lawn and neighbors lawns..Unquestionably, the roaming rover (s) was on the loose after darkness came and before 6 a.m. the next morning..It is a typical situation in many sections in our city...

I also recall reading an item about a pack of dogs or roaming hounds — attacked a little girl..They chewed off half of her face. Surgeons reported she would be disfigured during all her life and such a condition would be a barrier in many ways — too numerous to mention. This did not happen in Newton, but it can happen here..

When a year has expired since the last action taken by the Board of Aldermen, a dog leash law should be given priority and passed without one dissenter...

LEE CARVER KITSON,
Newton Centre

CLASSIFIED INDEX

Apartments for Rent	82
Appliances, Sale	67
Automobiles	100
Bicycles	72
Boats and Motors	74
Business Opportunities	2
Business and Prof. Space	94
Camps	22
Carpentry	34
Children's Goods	69
Clock and Watch Repair	50
Clothing	70
Contracting	33
Convalescent Homes	80
Dressmaking	16
Electric Repairs	48
Electricians	46
Floors	58
Foundation Garments	15
Furnaces	44
Furniture Wanted	24
Garages	97
Hair Removal	13
Help Wanted	7-8
Home Services	41A
Household Goods	66
Instructions	20
Insurance	98
Land	95-96
Landscaping	39
Laundering	27
Lost, Found	1
Miscellaneous Sales	68
Miscellaneous Services	41
Mortgages and Loans	90
Moving and Trucking	42
Entertainment	18
Musical Instruments	19
Oil Burners	44
Paint, Paper, Plaster	36
Pets	64
Photography	55
Pianos Tuned	52
Plumbing and Heating	45
Real Estate	91-92
Refrigeration	60
Rest Homes	80
Roofing	35
Room and Board	79
Rooms	76
Rug Service	31
Schools	21
Situations Wanted	9
Special Notices	5
Special Services	6
Sporting Goods	73
Tailoring	27
TV and Radio	61
Typewriters	40-A
Upholstering	29

7A.—MALE OR FEMALE HELP

IMMEDIATE OPENINGS FOR

1. Girls and women for packaging and boxing.
   Full time or part time — 8:30 - 2:30
2. Men for Warehouse work.
   Permanent and full time only.
   No experience necessary.
3. Female clerical personnel for general office work.
   Permanent and full time only.

Excellent working conditions and many extra benefits.
Call or apply now.

THE WILLIAM CARTER CO.
Needham Heights — HIllcrest 4-7500

7—MALE HELP

OPPORTUNITY

Due to increased growth of our Company we have desirable openings for Assistant Managers.
Duties include:
Office Detail, Retail Credit and Collections, Inside Sales, Merchandising, Stock Work and General Assistance to the Manager

Men selected will be trained prior to assignment. Salary, bonus, Company paid life insurance, retirement plan ,excellent opportunity for advancement.

Write details, stating qualifications to:—
SHERWIN WILLIAMS CO.
1852 Centre Street, West Roxbury, Mass.
ATT: Mr. John J. Sullivan

1.—LOST AND FOUND

LOST BEAGLE
MALE, Lic. 261. REWARD. JA 2-9180. f19-3t-J

LOST: Airedale dog, female, "Heidi". Reward. JAmaica 4-1455.

2.—BUSINESS OPPORTUNITIES

"TOOLS FOR HIRE"
There is no need of your obligating yourself to your friends or neighbors for a tool for that once-in-a-while job. Come in to see us. We will rent it to you for a small fee. We rent anything from a bit brace to a cement mixer, floor sanders, polishers, skill saws, plumbers' tools, etc. How would you like to strip a room of wallpaper in ONE HOUR? You can do it with our machine and oone more thing we show you how to use any of the machines before you take them.
Peerless Hardware and Supply Co.
5196 Washington St., West Roxbury
FAirview 5-7288 o13-tf

LUNCHEONETTE FOR SALE
Roslindale
Including Pizza Oven
Good location, short hours; $6500.
FA 3-9782.

6.—SPECIAL SERVICES

TAX RETURNS
FEDERAL and STATE, expertly prepared in privacy of your own home, or in my office. ELIZABETH V. TOBIN, FA 3-3225. ja7-15t-H

INCOME TAX
COMPLETE SERVICE
Call J. WARREN SENNOTT
DA 9-9500 — JA 4-5481

Warren REAL ESTATE
RTE. 1 at DEDHAM CIRCLE De31-13t-W

Income Tax Service
ACCOUNTING, business and personal. FRED RICCI (Shiretown Ins. Agency, E. Dedham Sq.) — DAvis 6-5228. ja21-13t

6.—SPECIAL SERVICES

HAVE YOUR INCOME TAX Returns prepared by George F. McLaughlin, Jr., 180 Stratford St., West Roxbury. FAirview 5-1312. ja14-13t-A

INCOME TAXES! File early for refund. Appt. at your home. R. F. CASEY, DAvis 6-5912. ja14-13t-A

Income Tax Consultant
DANIEL B. O'BRIEN
1730 Center St., West Roxbury
FAirview 3-8090 ja14-13t-A

TAX RETURNS — Personal and Business prepared by Accountant in your home or office. H. E. BREHM, 34 Woodledge Rd., Needham. HIllcrest 4-2739. ja14-13t-A

COMPLETE TAX SERVICE: Returns expertly prepared in your home by experienced accountant. Richard Buswell, HI 4-0235. ja28-5t-R

INCOME TAX RETURNS
RETURNS prepared; reasonable fee. Available eves & week-ends — Richard Finn, LA 7-0736. f4-11t-H

SAVE MONEY. Tax returns expertly prepared in your home, day or night by former Internal Revenue Agent. Know your legal deductions. Do not overpay your taxes. Call Leonard Linsky — DEcatur 2-6163. f4-10t-D

Edward J. Bradley, Jr.
Income Tax Service
PREPARED IN YOUR HOME
Reas. rates. FA 3-6884 after 7 p.m. f11-10t-R

INCOME TAX SERVICE
FEDERAL 1040-A and STATE 1A, short card forms, both prepared for only $2.00. Federal 1040 and State Form 1, also prepared.
JOHN B. COUGHLIN, JR.
36 MELLEN ST., NEEDHAM HTS.
HIllcrest 4-1828 f18-tf-H

7—MALE HELP

GENERAL MECHANIC
for fish processing plant in Norwood. 3-11 Shift. General knowledge of mechanics with electrical background.
Call Mr. Collins
at
HUbbard 2-1600

CHOREMAN - CHAUFFEUR in Milton beginning March 15; steady all-year job for right man. Send reference for this type employment. Arrange personal interview. Write Box 658, Milton Record, Milton, Mass. f18-2t-R

Male Help Wanted
FOR
General Factory Work
Apply In Person - 10-12 a.m.
Su-Mark Fiberglass Products
STONE STREET
WALPOLE, MASS.

PROMINENT, WELL - KNOWN manufacturer seeks exclusive industrial sales representative. Territory to include DEDHAM, BROOKLINE, BRIGHTON, DORCHESTER, ETC. Must be familiar with purchasing agents in this area. Salary to $6,000 with incentive for higher earnings. Box 668, Newton Graphic, Newtonville.

OIL TRUCK DRIVER. Phone for interview — DAvis 6-1961.

WANTED: Male bookkeeper to work part-time, two or three days weekly. Must have bookkeeping knowledge. Reply to: Box 701, Dedham Transcript, Dedham.

8—FEMALE HELP

CLERK - TYPIST
We have a position open for a fast, accurate typist in our Publication Department. Excellent employee benefits including three weeks vacation.
Contact Mr. John A. Clarke
PICKARD & BURNS, INC.
Development Engineers and Manufacturers of Special Electronic Equipment
Located at Junction of Rte 128 and Highland Ave.
240 Highland Ave., Needham Heights HIllcrest 4-3345

TYPIST
We have an interesting position in our sales department for a good typist. Work consists principally of transcription from records and handwritten correspondence, interoffice memorandums, etc. Also other varied duties connected with gathering of referenced material. No shorthand required. We offer an exceptional company paid group insurance program, together with many other outstanding benefits. For information or appointment, call Personnel Department at DE 2-5800.
NRC EQUIPMENT CORPORATION
150 Charlemont Street
Newton Highlands, Mass.
(Route 128 SOUTH — EXIT 54)

7—MALE HELP

TWO RETIRED MEN WANTED
who would like to supplement their income. Must come from the Dedham, Norwood or Westwood area. Must be neat, alert and able to meet the public. For appointment and further information call:
HUbbard 2-9100

CREDIT TRAINEE
Wanted by local branch of national organization. Salary, car allowance and other fringe benefits.
SEE
MR. DONELLON
Beneficial Finance Co.
47 POPLAR STREET
ROSLINDALE
FRIDAY, FEB. 26th
6 to 8 P.M.

SALAD MAN
ABLE TO OPEN OYSTERS AND CLAMS
—Apply to Mr. Cornetta—
IRON HORSE RESTAURANT
RTE. 1, NORWOOD, MASS.

AUTO MECHANIC
To Repair Used Cars and Miscellaneous Work
A. L. WELLS, INC.
Oldsmobile
2020 Centre St., West Roxbury
FAirview 5-6300

Wanted
Draftsman-Estimator
Engineering and drawing experience essential. Apply in person or call for appointment.
INDUSTRIAL PLASTIC FABRICATORS, INC.
Endicott Street
NORWOOD, MASS.
NOrwood 7-3411

7A.—MALE OR FEMALE HELP

WANTED
SALES PERSON
(Part Time)
8:30 a.m. to 12:30 noon
Male or female for inside sales work. Experience not necessary. Will train person with ability to handle customer contact. Has possibilities of becoming permanent full time position.
See Mr. Van Dusen
RCA SERVICE CO.
156 Spring Street
WEST ROXBURY
FAirview 7-1100

8.—FEMALE HELP

HOUSEKEEPER, live in and care for physician's two small children. CEdar 7-0660 after 7 p.m.

CLERK
NEEDHAM Industrial Center: Must like working with figures. Call Miss Coughlin for appointment. HIllcrest 4-7700.

"QUEEN FOR A DAY"
FEATURES our product every week on coast-to-coast TV. Franchises now available to select women in this area who can call on recommended prospects, 6 to 9 p.m. daily. Must have car and need to earn $65 or more each week. No investment. We teach you. For interview call HELEN REYNOLDS at FL 9-6505 or write 6 Brook St., Medfield. f25-5t

ACCOUNTING
BENTLEY GRAD.: Evenings, Saturday, or will do work at home. CAnton 6-0996-M.

MATURE WOMAN Sitter, 5 or 6 nights, 3:30 to 9:30. Steady work. Mother working. JAmaica 2-7564.

WOMAN WANTED: 4 days to assist with light housework from 1 to 7 p.m. HOmestead 9-9477.

SALESWOMAN: Experienced in selling Hi-Style clothes for Newton Centre specialty shop. LA 7-2852.

WANTED: Week-end, live-in sitter; Saturday morning to Sunday night. Sat. eves often free. Many weekends on Cape in summer. STate 5-0722.

CLERK-TYPIST
WITH some experience for small office in Needham. Shorthand not necessary. Write Box 659, Needham Chronicle, Needham, Mass.

COMPANION - Housekeeper, live in; no children; $50. WAtertown 4-9070 days; eves, LAsell 7-5032.

PART-TIME
WE NEED several women with cars to test a new program for RCA and Readers Digest, 10 hours minimum a week. All testing done in Dedham. Phone DE 2-5090 or CE 5-1656.

8—FEMALE HELP

SAVINGS BANK TELLER OR TRAINEE
FEMALE
The Boston Five Cents Savings Bank has an opening at its Jamaica Plain Branch. Phone Mr. Hall, LAfayette 3-3220 for interview. ja 14-tf-a

Housewives Part Time
Pleasant telephone work from our Dedham Office
4 Hours A Day - $1.25 Hour
Hours 1-5 and 5-9 P.M.
Experience Not Necessary
Write Box 650
Dedham Transcript
DEDHAM, MASS.
Include Telephone No.

INSURANCE
Position available in progressive insurance agency, Secretarial and Clerical. Fine working conditions in modern office on Route 128.
CALL MR. SCOTT
HIllcrest 4-4770
MacIntyre, Fay & Thayer
N. E. Industrial Center
NEEDHAM

WHY TRAVEL TO BOSTON?
Dedham Bank Has Opening For Teller
Experience desired, or will train.
5-DAY WEEK
Excellent Working Conditions
DAvis 6-1900
Ext. 20

WOMEN
For Temporary Light FACTORY WORK
Any hours between 8 a.m. & 11 p.m.
Located on bus line at Lower Falls
— APPLY —
NATIONAL MFG. CO.
27 Mica Lane, Wellesley Hills

Full Time SALESWOMAN
DAY AND NIGHT
APPLY IN PERSON
SANDY'S
1208 VFW Pkwy., W. Roxbury

HOUSEWIVES
Part time counter work is available during noon hours at:
Friendly Ice Cream Shop
DEDHAM PLAZA
For Interview CALL:
DAvis 6-7424.

TYPIST
$60 PER WEEK TO START
— APPLY —
ALDRICH CO. INC., ENGINEERS
17 Chestnut Avenue
Jamaica Plain
JAmaica 2-7250

BUNDLE GIRL
FOR LAUNDRY DEPARTMENT
Will train. 5-Day Week. Excellent working conditions and pay. Apply
ORCHID CLEANERS
1175 Walnut Street
NEWTON HIGHLANDS
DEcatur 2-2300

SALESLADIES
Applications Being Accepted
For Full Time Positions
40-Hour Week - Paid Vacations - Discount on Purchases and Other Benefits. Apply in Person.
Ask For Mary Benedetti
S. S. KRESGE CO.
Roslindale Sq., Roslindale

— *WANTED* —
Cashiers for evening work
— APPLY —
DEDHAM DRIVE-IN
Elm St., off Route 1
Saturday, Feb. 27th, 1 P.M.

Telephone Solicitors
EXPERIENCED ONLY
Top Salary and Commissions New fast selling advertising program. Full or part time - Hours Arranged
Write P. O. Box 324
DEDHAM, MASS.

ADMITTING CLERK
Weekends, Saturday, 8 a.m - 1 p.m. Sunday, 8 a.m. - 4:30 p.m.
Typing required. Opportunity for mature person who enjoys public contact - Call Personnel Office.
Free Hospital For Women
245 Pond Avenue, Brookline, Mass.
LOngwood 6-0415

MOTHERS
DON'T SIT AND WORRY ABOUT THOSE BILLS ! ! ! JOIN AVON TODAY AND FIND THE SOLUTION TO YOUR MONEY PROBLEMS. PART TIME OR FULL TIME BASIS.
— CALL —
CR 9-9448

PART OR FULL TIME
OFFICE WORK
No experience necessary. Blue Cross and Blue Shield benefits.
CALL MRS. DILLON
WA 4-6300
N. E. LAUNDRIES
164 Galen Street
Watertown, Mass.

Classified Ads Appear in 6 Papers

★ DEDHAM TRANSCRIPT ★ PARKWAY TRANSCRIPT
★ NEWTON GRAPHIC ★ MILTON RECORD
★ NEEDHAM CHRONICLE ★ WEST ROX. TRANSCRIPT

REACHING 38,127 FAMILIES

Address all mail to: TRANSCRIPT PUBLICATIONS
420 Washington Street, Dedham, Mass.

CLASSIFIED RATES

Use this chart to figure cost of ads quickly. Five average words per line. (25 LETTERS).

LINES	1 insertion
2	1.35
3	1.90
4	2.45
5	3.00
6	3.55

55c each Additional Line

FOR INFORMATION REGARDING DISPLAY CLASSIFIED OR CONTRACT RATES PLEASE CALL
DAvis 6-4000

The Transcript Publications, Inc. assumes no financial responsibility for typographical errors in advertisements but if at fault will reprint that part of advertisement in which the typographical error occurs. This credit for error allowed for first insertion only.

All cancellations must be made by 5 o'clock TUESDAY week of publication

DEADLINE WEDNESDAY NOON

"LITTER SITTER" One Who "Saves" Everything By Sitting It In The Attic, Sell It.

8.—FEMALE HELP

TYPIST WANTED
EXCELLENT WORKING CONDITIONS
NORWOOD LUMBER CO.
EAST HOYLE ST.
NORWOOD
NOrwood 7-0244
MR. MAGNER

Parker's
In BOSTON 110 TREMONT HU-2-0160 • In NEEDHAM 1000 GREAT PLAIN HI-4-6350

Now is the TIME to register for a new position. Applications MAILED upon request.
Secy to do Mkt. Research $75
Secys, MANY VARIETIES, stg or mach dict. .....to $90
"Gal Fri", no stg., Dedham ..to $70
IBM Keypunch Ops. $60
P.T. Switch, 5 p.m.-12, 5 Nites OR 8 a.m.-5, Sat. & Sun Sal. Arr.
APPLICATIONS MAILED UPON REQUEST
Fee: 1 Week's Sal., Time Payments

WOMEN FOR GENERAL LAUNDRY WORK
— Apply —
LAUNDRY MANAGER
The Faulkner Hospital
1153 Centre Street
JAMAICA PLAIN

GIRL FOR GENERAL OFFICE WORK
Location - Brookline Village
One who likes to work with figures, also typing. 5-Day Week. Salary arranged.
Call BEacin 2-6900
MR. SALLOP

SECRETARY
Good steno. skills, capable of assuming responsibility.
STENOGRAPHERS
Shorthand, typing and machine transcribing.
KEY PUNCH OPTRS.
Alphabet and numeric experience required.
CLERK-TYPIST
Typing and diversified duties.
These are permanent positions offering good starting salaries, advancement opportunities, liberal benefits, 5-day week.
Farrington Mfg. Co.
Industrial Center Needham Heights
HIllcrest 4-5000, Ext. 124

WELLESLEY COLLEGE
Has Immediate Opening For
GOOD TYPISTS
Who enjoy a variety of clerical duties. Applicants must be able to work a 35-hour, 5-day week the year round, and must have transportation. Liberal holiday and vacation benefits. Apply
Personnel Office, Green Hall
Or Phone CE 5-0320

CLERK - TYPIST
Local office offers opportunity for employment under ideal working conditions. Air-conditioned office. 5-Day Week. Group and pension plans available.
Telephone
FAirview 5-0400
For Interview
John Hancock Mutual Life Insurance Co.
1870 Centre St.
West Roxbury

9—SITUATIONS WANTED

HOUSE CLEANING
FREE ESTIMATES. Weekly or monthly by the job. Reliable worker. AVenue 2-3469 after 6 p.m. mar12-tf

WOMAN, Protestant, desires housework, cooking; live in; adult family preferred. Write Box 654, Newton Graphic, Newtonville. f18-2t

GOOD HONEST NURSE, 12 or 20-hour duty, with discriminating person; no cooking. WOodward 9-8848. f18-3t-H

EXPERIENCED practical nurse available; preferably Milton. CU 6-1636.

EXPERIENCED good cook-housekeeper, live in. Box 667, Dedham Transcript, Dedham.

MAN AND WOMAN desire day work. DAvis 6-3875.

WANTED IRONING and light housework vicinity Dedham. DA 6-1068.

FORMER TEACHER will do typing at home. FAirview 5-2457.

LEAVES RAKED, rubbish removed, lawns and shrubs cared for. Call between 5 and 7 p.m. — FA 5-1873. f25-4t-H

RELIABLE WOMAN will baby-sit evening or week-end, in Dedham. DAvis 6-7854 after 5:30 p.m.

BABY-SITTER, H. S., experienced, capable, affectionate; evenings and weekends. FA 3-7209.

H. S. SENIOR desires baby-sitting Thurs., Fri. or Sat. afternoon, in W. Newton. BIgelow 4-7174.

FOR HIRE by hour, day or week: Man with 1958 truck, closed-in body; also local trucking. FAirview 3-6632.

MASTER ELECTRICIAN wants electrical jobbing work. Call Warren Holdridge, 2 Ridlon Rd., Mattapan. HY 3-2094-R. f25-3t-R

HANDY MAN would like any kind of job; reliable. HI 4-6166.

EXPERIENCED Typist would like typing at home. DE 2-4703. f25-2t-H

L. P. N. WOULD LIKE live-in position. Box 703, Dedham Transcript, Dedham.

12.—TRANSPORTATION

DO YOU need a ride from Needham to the 8 a.m. MTA, Mon. through Fri.? Call HI 4-5516.

13.—HAIR REMOVAL

UNWANTED HAIR
Newest Electric Needle Method used in permanent removal of superfluous hair from face, arms legs
Medically Approved
MISS GRASSO - FAirview 3-4041
TW 3-0770 My28-tf

13.—HAIR REMOVAL

SUPERFLUOUS HAIR permanently removed. Member of Assoc. of Electrologists. ROSE WILLIAMS FAirview 5-5358 - 5602 Eves. also. ma21-tf-E

15.—FOUNDATION GARMENTS

SPENCER CORSETS, Girdles and bras; individually designed. Mrs. McGuerty, DAvis 9-0815. S11-tf-L

SPIRELLA: Style, comfort, plus quality. Residential service; 16 years experience. Mrs. Forgie, FAirview 5-5355. se 10-tf-a

SPENCER CORSETIERE — Mrs. Augusta Stevens, formerly of Dedham. FAirview 3-3290. ja21-tf

16.—Dressmaking & Knitting

DRESSMAKING - ALTERATIONS Custom made suits, formals, etc. Mrs. Frank Cannata, 23 Arlington Rd., Dedham. DAvis 6-2890. n21-tf-a

General Alterations
HIllcrest 4-0713 n19-26t-D

ALTERATIONS DRESSMAKING
FAirview 5-2856 fe11-3t

19.—MUSICAL INSTRUMENTS

WILL BUY, sell, rent, repair, new and used musical instruments HARRY FIELDS, DAvis 6-5581. f5-tf

WANTED: to Buy; baby grand or console piano; good mechanical condition; age or condition of furniture unimportant. DEcatur 2-3421.

20.—INSTRUCTIONS

TUTORING
AVOID FAILURE - START NOW Experienced, qualified teacher tutors in algebra, geometry, English, French, Spanish and Latin; elementary subjects, remedial reading, speed reading, scholastic aptitude reviews. College board reviews. ASpinwall 7-0658. au13-tf

Piano Pupils Wanted
BU music graduate. Experienced piano teacher. Classical and popular. Adults and children; at your home. ALgonquin 4-2798. au6-tf-d

TUTORING
PLANE Geometry, Algebra I and II. HIllcrest 4-7274. Needham, Mass. o15-tf

TUTORING in German and Russian by experienced interpreter, $2.50 hourly. BEacon 2-2033. f18-2t

Playing The Hammond Is Fun!
For details and demonstration— FAirview 5-6398
Beginners a Specialty
f25-2t-J

21.—SCHOOLS

LEARN STENOTYPE, shorthand by machine. For booklet, "ADVANTAGES TO YOU IN STENOTYPE," write Registrar, Stenotype Inst., 80 Boylston St., Boston, or tel. HA 6-5220. f19-2t-J

24.—FURNITURE WANTED

ANYTHING TO SELL?
Dover Country Store
WE BUY from attic to cellar. Entire contents or individual pieces, including furniture, dishes of all kinds and children's equipment. Call collect STate 5-0287; eves. 5-0489. a26-tf

I BUY ANYTHING
FURNITURE, china, antiques, etc. Estimates cheerfully given. Call Mr. Peterson, DA 9-9079; eves ST 5-0528. f11-13t-H

25.—WANTED TO BUY

CASH FOR JUNK
Metals, Papers, Rags, Stoves and Boilers
Will Call
COLUMBIA SALVAGE CO.
HIghlands 2-2323 d12-tf

THE OLSSONS will pay more for marble-top furniture; Dedham pottery, china, cut glass, toys, dolls, used post cards, pamphlets; everything old fashioned. Call or write—197 Durnell Ave., Roslindale. FAirview 5-0439. jy14-tf

ANTIQUES WANTED
FURNITURE, glassware, china, marble-top furniture. POSTAR FURNITURE CO., 58-A Market St., Brighton. STadium 2-7866. My30-tf-J

Central Salvage Co.
628 Central Ave., Needham
We buy cast iron, sinks, bathtubs, stoves, boilers, machinery, copper, brass, lead.
PAPER and RAGS
We also handle paper drives
Open every day and all day Saturday. Deliver yourself and get more for your merchandise. Ja7-tf-A

Old Trunks Wanted
Picture Frames, Furniture, China
LA 7-8635 - CA 7-9807
n19-26t

CASH FOR JUNK
Papers, rags, iron; also rubbish removed. ASpinwall 7-8574. f11-13t-A

WANTED BOOKS
PICTURES, CHINA, FURNITURE, GLASSWARE, ETC. SPRINGER.
GArrison 7-9410
f18-13t-A

WANTED: Spinet piano, full keyboard. Must be in good condition. FAirview 3-7608.

WANTED
MEN'S GOLF CLUBS
Call FA 5-5766 after 6 p.m.

27.—LAUNDERING, TAILORING

CURTAIN LAUNDRY: All curtains and draperies laundered or dry cleaned, also tablecloths and bedspreads, absolutely no pin holes. Evening pick-up and delivery. AV 2-6599. au27-tf-D

29.—Upholstering & Refinishing

REUPHOLSTERING Dirt Cheap— Because we use remnants. Parlor sets, sofas, odd chairs, antiques. Dining chrome chairs $3 up. Respring chairs $10, sofas $20, slip covers reasonable. LION CO. DEcatur 2-9720, WAtertown 4-2300. my21-tf-d

SLIP COVERS with your fabrics. Three piece set labor complete. $35. Samples shown on request. Similar rate on drapes and upholstery. BLue Hills 3-9452 or GEneva 6-1100 anytime. d13-tf

29.—Upholstering & Refinishing

Kitchen Chairs Re-Covered
GUARANTEED non-splitting plastics. BE 2-6193—AV 2-0436. jy 9-tf

SAVE YOUR MONEY
No Finance Charges
⅓ Down—Balance on Delivery
Custom Upholsterer
FREDERICK T. HASSEY
21 WALNUT ST., E. DEDHAM
Tel. — DAvis 6-2714 my1-tf-W

EASTER SPECIAL ! ! !
KITCHEN chrome chairs re-covered like new, $2.50 labor. BI 4-0268 eves.

33.—Building & Contracting

BUILDER
REMODELING & REPAIRS
Free estimates.
ROLAND BEGIN — DAvis 6-6793 n12-tf-S

General Contracting Co.
ROOFING, masonry and carpentry work, porch jacking All work reasonable and guaranteed Free estimates. Call GEneva 6-3168 my29-tf

BLACKE TILE CO.
BATHROOMS — KITCHENS
FA 5-3564 o15-tf-A

E. F. HURLEY BUILDERS
- Kitchen Modernizing
- Additions
- Porch Enclosures
- Playrooms

HIllcrest 4-4377
DE 3-tf-S

CLAUDIO CANTELLI
GENERAL CONTRACTING, all types of masonry, landscaping, waterproofing. Free estimates. DAvis 6-5488. ja14-tf

GOGUEN SIDING & PAINTING CO.
370 Crescent Street
Waltham, Mass.
TWinbrook 3-7822
Inside and outside painting, papering, roof repairs and gutter work; aluminum 4" and 8" clapboards and gutters; aluminum doors, windows and louvers; also red cedar shake shingles and asphalt shingles. No down payment. Up to 5 years to pay. ja21-13t-W

J. J. VICTORIA
Building Garages - Roofing
Remodeling - Inside Finish
NOrwood 7-1374 f11-4t-H

34.—CARPENTRY

P. H. RANDLOV & SON
- BUILDING CONTRACTORS
- KITCHENS MODERNIZED
- GENERAL REPAIRS
- REMODELING
- ADDITIONS
- ROOFINNG
- GUTTERS

DAvis 6-3529
FIeldbrook 4-2010
(Call Collect) Je5-tf-a

TO BUILD, REMODEL OR REPAIR
Porches, gutters, stairs, dormers, basements finished
Also Block Ceilings
Fast, Reliable Service — Call
MARTIN T. CASBY
GEneva 6-2200 anytime
or FAirview 7-8861 De11-tf-J

Suburban Decorators, Inc.
- REMODELING
- PLAYROOMS
- ALUMINUM WINDOWS
- ADDITIONS
- ROOFING
- GUTTERS
- PAINTING
- PLASTERING

FAirview 5-4570
Je25-tf-S

ALBERT W. KENNISON, Interior Carpentry. All kinds repairs and alterations. Free estimates. Call DEcatur 2-9488. n1-tf

KITCHEN CABINETS, formica tables, counters and walls covered; floors tiled. Carpentry and painting. John Nelson, FAirview 3-6591. ja29-tf-A

CARPENTRY & PAINTING
Fully Licensed
House-Jacking — Roofing
THOMAS YETMAN
10 DENT ST., WEST ROXBURY
Call FAirview 5-1918 eves je25-tf

TILE FLOORS; gutters cleaned or replaced. Carpentry - painting, interior and exterior. Good work at reasonable prices. INSURED. JOHN J. POE, JR. — FAirview 5-9577. n5-tf-s

Stott Improvement Co.
WE DO WORK of all kinds — carpentry, painting, addition, repairs; remodeling attics, cellars. DA 9-9641. f4-4t

GENERAL HOME REPAIRS
Playrooms and Additions
Call HIllcrest 4-1716 d24-12t

INTERIOR & EXTERIOR Painting; gutter work; plastic tile work; block ceilings; roofing; wallpapering. Guaranteed first class work. Insured. AVAILABLE IMMEDIATELY. FAirview 3-9778 after 6 p.m. ja21-12t-J

ARTHUR C. DOUGLAS, Carpenter
Kitchens, Knotty Pine Rooms
Call LAsell 7-2677 f4-13t-A

CARPENTERS — All kinds of building, remodeling, additions; kitchen cabinets. ST 2-9137, CU 6-0404. f18-tf-S

FAIRVIEW HOME REPAIR SERVICE
Doors, steps, windows replaced or repaired. Sliding door closets, block ceilings, roof and gutter repairs. FAirview 3-2784. fe18-TF

FORMICA
COUNTERS, bars, cabinets, tables. G. HANSCOM - FA 5-4944 f25-13t-R

35.—ROOFING

ROOFERS — CARPENTERS
ALL TYPES of roofs licensed and insured. All work guaranteed. Free estimates. CALLAHAN & NEE CO. FAirview 3-4124. jy23-tf

B & C ROOFING: All roof & gutter work; general carpentry work; no job too small. Free estimates. FAirview 3-4045 or FAirview 3-2354. d10-tf-R

TRIMOUNT ROOFING
ASPHALT, slate, chimneys. Gutters installed, cleaned, oiled. Roof leaks repaired. Free estimates. TWinbrook 9-8558. ja7-tf-R

HAPPY ADVERTISER

DACHSHUND, male, 8 mos., black & tan, inoc., AKC, housebroken, Sharon, SUnset

Mrs. Steinbauer of Sharon says: "Delighted with the results in your group of papers; sold my Dachshund puppy Thursday morning, right after the papers came out."

You Can Be Happy Too
Call
DAvis 6-4000
and ask for an Adtaker
DEADLINE WEDNESDAY NOON

35.—ROOFING

OVER 60 YRS. REPUTATION FOR EXCELLENT WORK
Everett P. Penshorn
ROOFING CONTRACTOR
Slate, Metal, Asphalt, Shingles and Gravel Roofing—Gutters and Skylights—Waterproofing.
185 Lamartine St., Jamaica Plain
JAmaica 4-4640 Jy31-tf

36.—PAINT, PAPER, PLASTER

PAPERHANGING, Painting, Ceilings. Good work. Reasonable. FAirview 5-2387. n27-tf-j

PLASTERING
BLuehills 8-7652 Se17-tf

R. B. PAINTING CO.
Free Estimates Anywhere
Lincensed and Insured
Note Home Owners: Exterior work if desired. We'll do the high part, you can do the low.
FAirview 5-1952 Ja3-tf

PAINTING & PAPERING throughout. Serving in the Newtons for over 15 yrs. Prices reasonable. Jos. Totaro, DE 2-8006, LA 7-6868. S11-tf

EXTERIOR & INTERIOR PAINTING and Paperhanging. John R. Day & Son, 85 Maple St., Needham. Call HIllcrest 4-1593. ap9-tf

Formerly With
GEO. E. LAGERSTROM
Walter R. Christensen
Painter & Decorator
HIllcrest 4-2647 Jy24-tf-A

IMMEDIATE SERVICE
PAINTING & PAPERHANGING
INTERIOR-EXTERIOR
Quality Work Only
JOSEPH W. MARSHALL
JAmaica 4-6517 No13-tf

PAPERHANGING
$8 - $12 AVERAGE SIZE ROOM
Expert Workmanship Available Now — FAirview 5-9659 D19-tf

INTERIOR PAINTING, carpentry & remodeling. Special winter rates. Pat Ruth — BI 4-7120. O15-tf-R

Wallpaper Stripped
DAvis 9-2173 O22-tf

PAPERHANGING: Good work, 25 years experience. Will go anywhere. Highlands 5-1833. je11-tf-D

PAPERHANGING
Call Jerry Cahill, FAirview 5-6839 mar26-tf-J

For Expert Painting
PAPERHANGING - CEILINGS
Call Lorenzo Loubier
FAirview 5-5342
30 years experience De10-13t-A

INTERIOR PAINTING Paperhanging and Ceilings. Work guaranteed. Crawford & Sons FAirview 5-5272. M2-tf

PLASTERING
ANY plastering job, first class workmanship; cleanliness guaranteed; 30 yrs. experience. Prices reasonable. FA 5-4789 between 6-7 p.m. my21-tf

INTERIOR and exterior painting and paperhanging; floors sanded and refinished. Jack Weckbacher, FAirview 5-1642. f4-tf-A

ANDWOOD DECORATING CO. PLAYROOMS designed and installed, interior painting, paperhanging, floor, plastic and ceiling tiling. DAvis 6-5837 or HY 3-2345-J n26-tf

PAPERHANGING
SMALL Jobs Welcomed. NOrwood 7-0803. d10-tf-D

PLASTERING
Arches and Patchwork
PETER MAILLET, FA 5-0818 ja14-13t-H

PAINTING & CARPENTRY
INTERIOR — EXTERIOR
Free Estimates
Call DAvis 6-6643 ja28-13t-W

PAINTING SERVICE
Expert Craftsmen
Full Insurance Coverage
HY 3-2188 fe4-TF-A

BLOCK CEILINGS
AT UNBEATABLE PRICES
DAvis 6-4844 f18-13t-H

INTERIOR PAINTING
Free Estimates
Call Warren
DAvis 9-9173 o22-tf

INTERIOR AND EXTERIOR Painting. Reasonable rates. Charlie Young, STadium 2-5419 f25-13t-S

39.—TREES & LANDSCAPING

LOTS CLEARED - Trees and Shrubs Pruned. Hillcrest 4-3857. f25-2t

39.—TREES & LANDSCAPING

HARVEY M. LLOYD
Landscape Construction
Snow Plowing
FAirview 5-6908 ja7-tf-H

TREE SERVICE: Pruning and Removal. Prices reasonable. Formerly of ARNOLD ARBORETUM. FAirview 5-2634. f11-tf

LOTS CLEARED
WOOD SAWED, BRUSH REMOVAL; SHRUBS - HEDGES TRIMMED
HI llcrest 4-0030
Call Evenings je12-tf-A

40.—CATERING

Suburban Caterers
SPECIALIZING in Buffets - Social Catering, Banquets, Weddings, etc. 123 Galen St., Watertown. WA 4-8888. ja29-tf-W

"CATERING SERVICE"
SANDWICHES; tea cakes; canapes. FAirview 5-5459 for teas, parties. fe18-TF-A

40-A.—TYPEWRITERS

CASH REGISTERS
Buy, Sell, Repair, Estimate.
TOM McGARRY
FA 5-7203 CA 7-6468 d10-13t-A

ACT NOW — Typewriter Repairs. Service and Sales. Free estimates. Mr. Cunniff — FAirview 3-1945. s3-26t-A

Typewriters - Adding Machines
Office Machines
Bought - Sold - Rented - Repaired
Complete Office Machine Servicing
Done On Our Own Premises
GUARANTEED WORKMANSHIP
ALL MAKES - FREE ESTIMATES
FA 3-8100
Centre Stationery Co.
1723 CENTRE STREET
WEST ROXBURY
Open 9 to 9 n5-tf-H

41.—Miscellaneous Services

PRINTING
FOR BUSINESS and social printing Call THE PARKWAY PRINTER (day or eve) FAirview 5-3128. ma20-tf

WATERPROOFING
5-YR. Guarantee. DAvenport 4-7846 jy23-tf

Sewing Machine Repair
ALL MAKES. Free estimates; also small appliances. Work guaranteed. Erik's Repair Service — FA 5-1548. o15-tf-D

Grove Appliance Serv.
Washers, Dryers, Ranges, Refrigerators. FAirview 5-1152. fe25-13t
3 PC. DEN set; wringer washing machine. Reasonable. DAvis 6-2258.

Sewing Machine Service
Call a Qualified Repairman. All makes repaired. GUILD SERVICE. DA 6-1328 or 1715. f25-13t-J

41A.—HOUSEHOLD SERVICES

ASHES and RUBBISH REMOVED
HIllcrest 4-0030
ODD JOBS DONE
LAWSON BROS.
36 Crescent Rd., Needham Heights d6-tf

WASHING MACHINE REPAIRS
SPECIALISTS: Bendix, Kenmore, Thor, G.E., Whirlpool. DAvis 9-0090. s24-26t-A

WINDOWS, walls; floors washed, waxed; household service; cottages, offices cleaned. Day or night service. Arborway Household Window Cleaning Co. Phone (7 a.m. - 9 p.m.) JA 4-1862 — JA 4-6135. my-tf-R

GENERAL JOBBING
RUBBISH removed; cleaning cellars, attics and garages. Call DAvis 6-5993. d6-tf

FLOOR WAXING - General Cleaning homes & commercial. DAvis 6-5819. d31-26t-A

BYRNE APPLIANCE SERVICE
Specialists on BLACKSTONE, Philco, Bendix washers and electric ranges. JAmaica 2-8997 ja7-tf-S

GENERAL Housecleaning: Floors, walls, cellars. BIgelow 4-1556. f18-2t-D

SCHEDULED HOME CLEANING SERVICE
By TRAINED AND BONDED MEN
Weekly, Bi-Weekly, Monthly Service
Better Homes Maintenance Co.
291 Elliot St., Newton Upper Falls
CALL DEcatur 2-6767
For Free Estimate
Commercial work solicited.
Est. 1953 fe 18-tf-s

WINDOWS and WALLS washed; floors waxed. Good work. HIghlands 2-5354 f18-4t-D

TWO EXPERIENCED men will do general cleaning and painting in homes. FAirview 5-3827.

42—TRUCKING & MOVING

FURNITURE and PIANO movers; large or small jobs; reasonable KNOWLTON — HIghlands 5-2060. HIllcrest 4-5497. se3-tf

42.—TRUCKING & MOVING

Arthur W. Graham
Furniture and Piano Moving
Packing and Storage
134 Walter St., Roslindale
FAirview 5-3434 JE12-tf

45.—PLUMBING AND HEATING

OIL BURNER SERVICE
FUEL OIL
WALTHAM BURNERS
H. B. SMITH BOILERS
24 Hour Service
DOYLE & LONG, INC.
GRanite 2-4800
FAirview 3-2365 fe19-tf-an

OIL BURNERS
WARM AIR FURNACES
STEAM & WATER BOILERS
D. Hourihan & Sons, Inc.
Heating Contractors Est 1932
FAirview 3-4397 Je4-tf-H

ALMAC COMPANY
License No. 6943
PLUMBING and HEATING
Gas Fittings
87 Knoll St., Roslindale
Jack McCusker FA 3-6460 f18-13t-S

46.—ELECTRICIANS

ELECTRICAL WORK
By Lic. Master Electrician
Low prices, shop on wheels, go anywhere, anytime. Work in homes, stores and factories.
CASH OR TIME PAYMENTS
to suit you - work guaranteed.
FA 5-6767 — LA 7-8617
HERBERT BRICKMAN My21-tf-A

ETTORE R. PIAZZA
LICENSED ELECTRICIAN
Specializing in all kinds of home wiring. No job is too small or too far. Reasonable prices; free estimates. JAmaica 2-8166. jy23-tf-D

D. F. CRAIG
ELECTRICAL CONTRACTING
MASTER ELECTRICIAN
Wiring of All Types
Free Estimates
HI 4-6040 f11-tf

LICENSED ELECTRICIAN
FREE ESTIMATES
DA 9-0725 fe18-13t-R

GLOBE ELECTRICAL CONTRACTORS, INC.
3995 Washington St.
Roslindale
SAVE A LIFE
and
WIRE RIGHT
Free estimates on 100 Amp. 3-wire services, additional outlets and any type of electrical repairs.
FAirview 7-8979
24-HOUR SERVICE F25-tf

LICENSED Electrician. Free estimates. Day or night. James J. Delahanty, DE 2-8912. f25-3t-H

ATTENTION landlords and storekeepers: Small jobs and repairs, reasonable. Jerry's Electrical, CU 6-0172. f25-13t-H

48.—ELECTRICAL REPAIRS

SMALL APPLIANCE REPAIRS
Toasters, Irons, Lamps, Etc.
ROSLINDALE REPAIR SHOP
4283 Wash. St. FAirview 5-7529 f11-tf-A

Vacuum Cleaner Service
1—Any make or model.
2—All work guaranteed.
3—Free pickup and delivery.
4—For the best, call FA 3-7991. f4-13t-S

50.—CLOCK & WATCH REPAIR

GEORGE KEEGAN
16 Bryant Rd., West Roxbury
FAirview 3-8517
New watch guarantee. Will pick up and deliver anytime. au28-tf

JOHN C. LOSCH: Antique and high-grade clocks and scientific instruments sold and restored; custom clocks made on order. 30 Grove St., Wellesley. CEdar 5-4400. d4-tf

52.—PIANOS TUNED

GROSBAYNE, DEcatur 2-4877; (35 yrs. experience), formerly with Chickering, Mason & Hamlin and Knabe Piano Companies. au28-tf-C

55.—PHOTOGRAPHY

PASSPORT and application photos. Now for the first time you have a choice. We will take 6 poses from which you may select the one of your liking. Go to Bubert's Photo for your passport and college application picture. For appointment —Call CEdar 5-0620—83 Central St., Wellesley. "It's Bubert Photo". d6-tf

58.—FLOORS

Manning Floor Service
Sanding - Refinishing
FAirview 5-2411 n5-tf-J

61.—TV - RADIO - HI-FI

Expert Radio and Television REPAIRING
"Specializing in Satisfaction"
We honor all factory warranties
$3.50 PER CALL
UNION TELEVISION SERVICE CO.
FAirview 3-4800

R & R RADIO - TV REPAIR
Rates 10% off total cost
PROMPT SERVICE
Call Sonny or Moe, CU 6-4380 ja28-13t-H

GIVE US YOUR TV TROUBLES
Parts and Labor Guaranteed
Service Charge, $3.50
SPECIALIST IN BLACK & WHITE COLOR TV
MOTOROLA & OLYMPIC TELEVISION AND HI-FI DEALERS
Herb's Television Service
HIghlands 5-9033 f18-13t-J

RADIO REPAIR special: table model or portable, $1.50 plus parts. Free pickup. West Newton Radio Service. DE 2-5593.

FOR SALE: Bogen RR-550 amplifier with AM-FM tuner; will sacrfice. DEcatur 2-6644 after 7 p.m.

Ray's TV & Radio Service
TV RENTALS
Evening calls preferred
FAirview 5-3806

64.—PETS

TRIMMING Poodles and Kerries a specialty. Kerry Pups 40 Allied Drive, Dedham. DAvis 6-1084. d31-tf-A

PUPPIES WANTED: Either AKC or mongrels. Must be young and healthy. DAvis 6-4994. ja28-tf

TROPICLAND
CALL US for Puppies, Tropical Fish, Parakeets, Canaries and all PET SUPPLIES. Now available, standard poodles, $75; also toy terriers, Siamese cats. Drop in and browse around. 916 Providence Hwy., Dedham. DAvis 6-4994.

GOLDEN RETRIEVER Puppies, AKC reg. (Sharon) SUnset 4-2149. f18-3t-S

FOR SALE: 4 month old Doberman Pinscher $50. ears & tail clipped. DA 6-9316.

SHEPHERD DOG for sale, 13 mos. old, color black; good with children; reasonable offer. HI 4-3215.

GOLDEN RETRIEVER
AKC PUPPIES, champ. stock, 2 mos. old. Eager, happy puppies looking for someone to love. Goldens are quiet and lovable at home, easily trained, obedient, instinctively enjoy hunting. Donohue, HIllcrest 4-5427.

66.—HOUSEHOLD GOODS

NEW SERVICE at Lullaby Shop. "Anything to Sell?" We get customers for you. You set the price. Please call ASpinwall 7-0808. f18-3t-D

Eliminate
Damp Cellars
Wet Floors & Walls
Apply KOL-Crete
Brush or Trowel-On
40 lbs. - $9.75 Plain
($11.50 Colors)
Call Mfgr's. VIctor 3-0571

USED RUGS
BOUGHT AND SOLD—fine orientals, high quality broadlooms, good domestics, all cleaned and in good condition at low prices. Also stair and hall carpeting. BOSTON RUG CO., 68 Huntington Ave. Boston. CO 6-3208 Open Mons. and Weds. until 8 p.m. Ja7-tf-A

CANTON TOWN Trading Post, 566 Washington St. (upstairs) across from Spear's Hardware. Household articles bought and sold. MO 8-3363 or KI 3-2811 — 1 - 5 weekdays; Sat., 10 - 5. o1-tf

WE BUY ANYTHING
Furniture, China, Rugs, Antiques
Contents or Odd Items
OLD TRADER HAncock 6-8220 S25-tf

MELLO OLD KNOTTY pine and Reproductions in Chest, Commodes. Tables of all kinds. Captain chairs, Ladderback and many others. Frames, Welsh Dressers, desks, China, glass, Brass, pewter, copper! WHAT HAVE YOU? I'm always ready to buy. Kay's Place Antiques, 46 Chestnut Place, Needham. HIllcrest 4-4077 and HIllcrest 4-6924. Open 9 to 9. ap16-tf

Your home can use a new mattress —Let a specialist help you find the one just right for you—and at Bargain Prices. . . . See outstanding displays of Bunk Beds. Cots, Hollywood Beds, Trundle Beds, Beds that server double purposes, etc. Visit Siesta Sleep Shops Quincy, 221 Parkingway—Natick 251 Worcester Tpk — Newton 320 Centre St. j30-tf-a

BROADLOOM REMNANTS, from all leading mills in the country; most sizes, most colors. Visit our Remnant Department — Beacon Floor Coverings 1296 Centre St., Newton Centre 59, Mass LAsell 7-1773 DEcatur 2-4530. S25-tf

CORNICES and Drapes, custom made. Material available. FAirview 3-1405. fe-4t-A

HOUSEHOLD FURNITURE and Furnishings, stoves, refrigerators, rugs, china, glassware, antiques. Open Mon., Tues. & Weds., 1 to 5 p.m.; Thurs., Fri. & Sat., 9:30 - 5 p.m. CENTER USED FURNITURE, 26 Fairmount Ave., opp. Fairmount Theatre, Hyde Park. HY 3-6703. f11-tf

CUSTOM TABLES (Charak); gateleg extension table; pr. tufted chairs; pr. armless chairs; Queen Anne divan. BIgelow 4-9720.

WALNUT Queen Anne 8-pc. dining room set with table pads; reasonable. JA 4-1225 after 5:30 p.m.

UNCLAIMED reupholstered chairs, like new, $35; used chair, $15. WA 4-2300.

CHROME kitchen set, 6 chairs, red seats, formica extension table, like new. FAirview 3-1203 after 6 p.m. or weekends.

RUGS: New Armstrong woolen, 9x12, $25. Purchased for model homes, surplus, will sell at terrific reduction. Other sizes, 10x15, 12x15, 12x18, 12x24, 14x28; tweeds, many colors, non-skid foam rubber backs. PResident 3-1657.

ADMIRAL comb. 3-speed record player and radio, in excellent condition; $35. NO 7-4584.

BEDROOM SET, 7 pcs., full size bed, honey color tufted headboard, dresser and mirror, chest, 2 night tables, chair. Best offer. BIgelow 4-9037.

SIMMONS Hideaway sofa; good condition. Best offer. FAirview 5-8238 eves.

PIANOS: Finest makes, lowest prices. New and used, factory rebuilt. Terms. Open eves. Acme Piano Sales, 1233 Commonwealth Ave., Allston. COpley 7-6478. f25-tf-A

EXCEPTIONAL VALUE
KARPEN mahogany davenport & side chair, foam rubber cushions & pillows, tapestry covering; also Cogswell armchair and wing chair. HI 4-1907.

NICE imitation Oriental 4½x6-ft. rug, like new, $15. Call DEcatur 2-5099 after 6 p.m.

ALMOST NEW 10x14 beige broadloom rug. HIllcrest 4-9342.

FOR SALE: Living room set, reasonable. Phone HI 4-9557.

LEAVING STATE — will sacrifice: Baldwin acro-sonic light mahogany spinet console, $575; 11 cu. ft. Koolerator, $30; Seth Thomas clock; upholstered 3-pc. living room set; dining room table and chairs; single mahogany bed and bureaus; 2 dressing tables; roll-a-way bed; 2 electric vacuum cleaners; elec. room heater; elec. fry pan; iron; pictures; garden tools and canning jars; new meat slicer, $10. CEdar 5-3731.

9x12 GREEN scrolled rug; Pullman's hide-a-way bed. Call LOngwood 6-6005.

WALNUT dining room set, very reasonable. BIgelow 4-3566 or WOodward 9-8978.

66.—HOUSEHOLD GOODS

MAPLE dinette table, 4 chairs. DAvis 6-1883 before 2 p.m.

LIVING ROOM SOFA; beautiful pair of ladies' chairs; man's chair with ottoman; coffee table; pr. of end tables. DEcatur 2-5584.

MOVING. Three new rugs, 9x12, $25 each; also mattress; vacuum, never used. CUnningham 6-2880. f25-4t-D

FORMICA dinette set; box spring, mattress, misc. DEcatur 2-3905.

21" TV TABLE MODEL, including stand; fine condition; $50. FAirview 3-5619.

HAND-CROCHETED, large, full size bedspread; dry sink; reasonable. BIgelow 4-5610.

FOR SALE: Whirlpool electric washing machine; Whirlpool electric dryer; Electrolux vacuum cleaner; walnut bridge set; comb. wood storm doors; lamps; other misc. LAsell 7-2838.

SOLID MAHOGANY bedroom set, complete; twin beds, 1 mahogany headboard. LO 6-5917.

MUST SELL QUICKLY
EXCELLENT condition red and black tweed chair, gold chair, and black and gold 2-pc. foam rubber sectional. Sacrifice at fraction of original $500 cost. Does not match new decor. DEcatur 2-1547.

LIVING ROOM furniture, 2 end tables and coffee table; good condition. DEcatur 2-9240.

CONTEMPORARY Heritage twin bedroom set — Bookcase, headboards, dresser, chest, vanity, commodes; excellent condition. DEcatur 2-4971.

BLUE lounge chair and ottoman; Colonial wing chair; mahogany tier table. BIgelow 4-4839.

CUSTOM MADE sofa, pr. of chairs, excellent condition. LAsell 7-1286.

67.—SALE APPLIANCES

WE BUY AND SELL
NEW AND USED refrigerators ranges, sinks, cabinets, washers and furniture. AL 4-1954. my-tf-s

REFRIGERATORS, $29 to $89; gas, elec. ranges & washers, $39; Youngstown sinks, wall & base cabinets, low prices. Allen Surplus, 81 Harvard Ave., Allston. AL 4-1954. Open Thurs. & Fri. until 9 p.m.

ELECTRIC MIXER; Universal electric stove; Easy Spindrier washer; all in good condition. Call eves, Sat. or Sun. HI 4-7912.

ROPER gas stove with built-in heater, priced right. HIllcrest 4-6772 after 6 p.m.

9 CU. FT. refrigerator, freezer top. LAsell 7-5297.

WESTINGHOUSE roaster, like new, $20. FAirview 3-2353.

REFRIGERATOR in good condition, reasonable. JAmaica 4-0884.

—66—SIXTY-SIX .....
DRAPES WITH cornices, green floral. LAsell 7-5285.

SOFA with slip cover, very reasonable. LOngwood 6-7870.

40" FRIGIDAIRE Stove, double oven; A-1 condition; $150. Call HIllcrest 4-4042.

FRIGIDAIRE, 7 yrs. old, 9½ cu. ft., $50. BIgelow 4-5583.

G.E. DRYER, excellent, 1-yr.-old, $85. FAirview 3-3742.

G.E. AUTOMATIC washer, excellent condition. DAvis 6-1968.

IRONRITE iron, very good condition. HIllcrest 4-5595.

COMBINATION gas - oil white Crawford stove, slightly used. Best offer. FA 5-2771.

SERVEL 11 cu. ft. refrigerator; Magic Chef gas stove. Best offer. ASpinwall 7-9431.

68.—SALES MISCELLANEOUS

FIREPLACE WOOD, seasoned hardwood, any amount delivered, also pickup: kindling & furnace wood, coal on budget BI 8-1681. HY 2-1482. o29-18t-R

FIREPLACE WOOD, seasoned hardwood. Any amount delivered. HIllcrest 4-3791. fe4-4t-J

INTRODUCTORY OFFER — 10 lbs. all purpose low sudsing detergent WIN, plus case of bleaching water (4 gals.) plus beautiful large plaster laundry basket, all for only $4.95 (value $8.25) The Win Company, Wellesley, Mass. — CEdar 5-5890. f11-4t-R

GIANT RUMMAGE SALE
FEB. 26th and 27th
10 A.M. to 4 P.M.
99 Cedar St. (Off High)
WALT

GREET SPRING IN A HOME OF YOUR OWN - - CHECK REAL ESTATE ADS TODAY.

68.—SALES MISCELLANEOUS

FIREPLACE WOOD: All hardwood, well dried, well seasoned. J. C. Walker, Wayland, Mass. — ELmwood 8-2368. f25-6t-R

69.—SALE CHILDREN'S GOODS

BARGAINS IN LIONEL, AMERICAN FLYER and H. O. TRAINS!
Open Monday through Saturday from 9:30 a.m. to 9:30 p.m. Come in and see Our Layout!
— REPAIRING —
MODEL RAILROAD DEPOT
171 Fairmount Ave., Hyde Park F4-tf-A

70.—SALE CLOTHING

Ames School Fashion Exchange
HALF-PRICE SALE
ALL MERCHANDISE
Begins February 19th
Exchange Open Fridays 10 - 2
Monday eves 7:30 - 9
f11-tf-A

SHOES
15% OFF
AMERICAN JUNIOR
All in-stock boys' and girls' styles REDUCED UNTIL MARCH 5th
Jacobs Shoe Store
30 Chestnut St., Needham

BLACK Hudson seal coat, size 12 - 14; excellent condition, very reasonable. BIgelow 4-7869 eves.

ALMOST NEW: Grey boucle winter coat trimmed with Persian lamb, size 14½; only $25. Can be seen at 91 Rosewood St., Mattapan.

BROWN Russian marmot fur cape-jacket, like new; brown tweed coat, $10; grey winter coat, grey fur trim, $10; about size 18. BIgelow 4-5610.

74.—BOATS & MOTORS

A FEW SPECIALS on last season's BOATS, MOTORS and TRAILERS still available. Take advantage now before the season begins. TROPICLAND MARINE DEPT., 916 Providence Hwy., Dedham. DAvis 6-4994.

14-FT. ALUM. boat with 25-h.p. motor and trailer; many extras. Call FAirview 5-5328.

16-FT. OUTBOARD boat, needs some repairs; 7½-h.p. outboard motor. Call BIgelow 4-4381.

76.—TO LET ROOMS

ROSLINDALE SQ.: Attractive front room handy to all transportation. Business person preferred. Parking. FAirview 5-5941.

NEWTON, Farlow Park: 1st floor room; kitchen privileges. BIgelow 4-4417. f18-3t-D

NEEDHAM HGTS. SQ.: Furnished room. Call HIllcrest 4-6183 before 5 p.m. or HIllcrest 4-7736 eves.

NEWTON UPPER FALLS: Large room in new home; private bath; parking. Gentleman preferred. WOodward 9-9054.

W. ROXBURY: Furnished room, private bath; private family; business man. FA 3-6294.

NEWTON CORNER: Comfortable room; kitchen privileges. LA 7-7786.

FURNISHED ROOM in private home, kitchen privileges & TV. On Wash. St., Roslindale. Male preferred. FAirview 7-8331.

PLEASANT ROOM for gentleman in private adult home near busline. Call FA 3-2564 after 5 p.m.

ROSLINDALE: Furnished room, near everything; baseboard heat; parking. FAirview 7-8606.

NEWTON: Private family offers attractive room with bath; garage or parking. Business gentleman. LAsell 7-3255.

ROOM for business woman; kitchen privileges. LAsell 7-3340.

DEDHAM SQ.: Large, sunny, warm, furnished room. DAvis 6-1387.

LARGE ROOM with kitchenette, unfurnished; all utilities; near Newtonville Sq. Lady preferred. Call LAsell 7-6460.

ROOM with kitchenette facilities. Lady preferred. LAsell 7-6348.

W. ROXBURY, near Holy Name Parish: Room; all transportation. FA 5-0766 between 7 and 9 p.m.

W. ROXBURY: Clean, modern housekeeping room, near transportation; all private. FAirview 3-4260 or FAirview 5-2568.

DEDHAM, 124 Bussey St.: Room with semi-private bath; private entrance. Woman preferred.

NEWTON HLDS.: Furnished room, near MTA and bus-line; parking; gentleman preferred. Call after 5 p.m., DE 2-3106.

79.—ROOM AND BOARD

WILL BOARD your child in private home, vic. Beech & Poplar Sts., Roslindale; $3 a day. FAirview 3-2645.

80.—Convalescent & Rest Homes

Blair Nursing Home
COMFORTABLE home for elderly and convalescent; 24-hour nursing care, good food; private and semi-private rooms. Reasonable rates.
45 Pelham St., Newton Centre
LAsell 7-5833 s3-26t-W

Home Barbering Service
FOR invalids and shut-ins. Call FAirview 3-8390. DE3-13t-A

Newtowne Rest Home
COMFORTABLE, clean home for elderly men and women. Reasonable rates. ELiot 4-8615. f18-tf

82.—Houses and Apts. For Rent

FOR APARTMENTS in Framingham, Natick, Wellesley, Newton Lower Falls & Newton Upper Falls call LAsell 7-0141. f25-13t-H

ROSLINDALE: 4 and 6-room apartments, 1st floor; convenient location; adults; $65 - $105. NELSON REALTY, FAirview 5-6870.

WALPOLE, off Rte. 1: 2-bedroom Custom Ranch. Lease. Adults. Immediate occupancy. DA 6-2722

HYDE PARK: 7-room apartment; convenient location; coal heat; $80. NELSON REALTY, FAirview 5-6870.

COMFORTABLE, furnished, air-conditioned home for rent, for the price of an unfurnished home: 7 rooms, 3 bedrooms, 1½ baths; modern electric kitchen, dish washer, combination washing machine - dryer; 1-car garage; oil heat; attractive garden; 15 minutes to Boston. References. Reply Box 669, Dedham Transcript, Dedham.

DEDHAM: 3 rooms; oil heat, cont. h.w. Adults. DAvis 6-5738.

DEDHAM: 5 rooms; oil heat, cont. h.w.; near transp. DAvis 6-6988 after 6 p.m.; all day, weekend.

NEWTONVILLE: 3-room apartment, 3rd floor. BIgelow 4-3553.

NEWTON CENTRE: 5 rooms, 1st floor, 2-family; screened-in porch, garage; convenient to MTA. Adults; available April 1st; $115 unheated. DEcatur 2-1848.

NEWTON HIGHLANDS: 8 rooms, ultra modern, in 2-family house; 2½ baths, fireplace and garage; automatic oil heat and hot water. Rent $175. REgent 4-0081.

NEWTON HIGHLANDS: 5-room single house for rent, furnished or unfurnished; new gas heating system. References. Call DEcatur 2-1615.

ROSLINDALE: 5-room apartment, 1st floor; oil heat, white sink and stove; available April 15th, $85. FAirview 3-6066.

ROSLINDALE: 4 rooms, 1st floor; gas heat, cont. h.w. Children welcomed; $70. FA 5-2574.

ROSLINDALE: Available March 15 — 5½ rooms; oil heat, c.h.w.; Sacred Heart Parish. Call eves — FAirview 7-8116.

ISLINGTON: 5-room single house with attached garage for rent; conveniently located near schools, shopping facilities and churches. Owner being transferred. Call DAvis 6-6959 — if no answer call HYde Park 3-1458-R.

WEST ROXBURY: 3 rooms, heated; near Dedham line; business woman preferred. References. Call FA 5-7450 after 6 p.m.

DEDHAM: 5-room duplex; oil heat, cont. h.w.; centrally located; adults preferred. DA 6-7289.

MEDWAY: 3-bedroom for rent on principal street, one mile to center, on bus-line. Circulating hot water heater, thermostat controlled; $95 per month including water. See Gordon Jameson, 50 Village St., Medway, weekends. f25-tf

JAMAICA PLAIN: 5 rooms heated, c.h.w., hardwood floors, white sink & stove; porch; parking; comb. windows & door; on carline. Immediate occupancy; $90 month. JA 2-8787.

ROSLINDALE: 6½ rooms, 2nd floor; oil heat, cont. h.w.; desirable location and neighborhood. Adults preferred. FA 5-3343.

ROSLINDALE: 6 rooms; oil heat; newly renovated; $85. JA 2-0522.

ROSLINDALE: Modern 6 rooms, sun-porch. Adults. FA 3-3371.

NEEDHAM: 3 rooms and bath. Call HIllcrest 4-4354 after 6 p.m.

ROSLINDALE: 5 rooms, sun-parlor, 2nd floor; private entrance; oil heat. Adults. FA 3-6937.

ROSLINDALE: 2-room furnished apt., comb. living room - bedrm., kitchen; private bath; private entrance.; adults only. FA 3-4796 after 6 p.m. or weekends.

NEWTON: 3 rooms heated, utilities and garage. Business couple preferred; $98. Reply Box 702, Newton Graphic, Newtonville.

BRIGHTON - Newton Line: 5 rooms, sun-room, 1st floor; choice location; $110 unheated. ALgonquin 4-2664 - ALgonquin 4-4787.

WALPOLE
SUNNY, spacious 6-room apartment, garage. Attractive grounds. Adults preferred. $100 a month. Call MOntrose 8-0839.

NEEDHAM: 4-room modern apartment, garage and porch; $125. HIllcrest 4-3322, HIllcrest 4-5140.

NEWTON: 5-room apartment, 1st floor, 2-family; nice location. Watertown 4-1899.

ROSLINDALE: 5-room apartment, convenient location, 1st floor. Call FAirview 3-6556 between 9 a.m. and 12 noon and 4 to 7.

W. ROXBURY: 6 rooms, 2nd floor; adults preferred. FA 3-6111.

MATTAPAN - Roslindale line: Lovely 5-room modern apt., garage. Adults, $90. FA 5-3800.

W. ROXBURY: Sunroom, living room, kitchen, bedroom, bath. FA 5-2492.

W. ROXBURY: 5 rooms, newly decorated; modern bath and cabinet kitchen. Call FAirview 5-2100.

ROSLINDALE: Clean, cheerful, large 6-room apartment; h.w. oil heat; 1½ baths, garage. Holy Name Parish; 2 mins. to bus. Prefer adult family. Rent $85. J. V. MURPHY, Realtor, 42 Willow St. FAirview 3-8200.

83.—Wanted Apts. & Houses

APARTMENTS WANTED: KENDE REALTY — Dorchester, Mattapan, Milton, Hyde Park, Roslindale. No fees. References. CUnningham 6-0933. se3-tf-D

WANTED IN Newton Centre, small furnished Apartment for middle aged woman. DEcatur 2-6088.

ENGINEER wishes to rent furnished home on or about Aug. 1, 1960 to Aug. 1, 1961; Dedham, Needham, Westwood area. No children. Will pay up to $125 per mo. Call DAvis 6-6252 after 6 p.m.

APARTMENT wanted, 5 or 6 rms.; must be in Dedham area. No children. Call HYde Park 3-2000, ask for Mr. Kearney.

WANTED: Three large rooms, kitchen with stove and refrigerator, heated, $80. In Roslindale, Hyde Park, West Roxbury or Dedham. FAirview 3-3262 after 6.

86.—SALE SUMMER PROPERTIES

CAPE COD: Two summer cottages, half mile from beach, West Dennis; live in one, rent the other. FAirview 3-8223.

JUST FOR YOU!
COMFORTABLE summer living in a cottage of your own. Ocean Bluff, Marshfield — 55 Leland Rd. 4-room furnished cottage with knotty pine interior, living room, 2 bedrooms, modern kitchen. Short walk to beach, stores and churches. Will sell for ONLY $5500. For further information please contact
FLAVEL REAL ESTATE
300 Ocean St., Brant Rock
Phone TEmple 4-7791
or contact owner, FAirview 5-5766

90—MORTGAGES & LOANS

1st and 2nd Mortgage
LOANS ON TERMS TO FIT YOUR BUDGET
Legal Rates Only. Will come to see you. No obligation. REgent 4-1400 Eves. & Sun. REgent 4-1404
Commonwealth Mortgage Co.
Ja28-13t-A

FRANKLIN FUND has CASH to lend to home owners. GE 6-7300. f25-6t-W

91.—SALE REAL ESTATE

WRENTHAM, $10,900: 5-yr.-old 3-bedroom Ranch. DAvis 6-2722.

WALPOLE, off Rte. 1: New, 6-room, 3-bedroom Ranch; $19,500. DAvis 6-2722.

DEDHAM: 3-bedroom Ranch; garage. Accessible to everything; expertly landscaped lot; $21,500. DA 6-2722.

91.—SALE REAL ESTATE

Mansfield Real Estate
HAVE many lovely Country Homes and Income Property.
216 N. Main St., Mansfield
Dial 11-ED 9-7821 11-KI 3-5458
ja28-13t-H

NEEDHAM
OVER-SIZED CAPE, 7 big rooms, 1½ baths, full basement, breezeway, 2-car garage. 5 years old in beautiful section. First floor: Living room with mahogany paneled fireplace wall, den (or bedroom), dining room, large kitchen and lavatory. Second floor: Large master bedroom plus 2 other big bedrooms and bath. Call owner who is transferred and anxious to sell. HIllcrest 4-2299. Asking $28,900.

WEST ROXBURY
ST. THERESA'S Parish, $16,900: 6½ rooms; 3 bedrooms, fireplaced living room; oil h.w.; new roof; wall-to-wall broadloom in living room, den and hall; convenient location. Owner, FA 5-3915.

NEEDHAM
ST. BARTHOLOMEW'S Parish — 7-room split-level, 3 bedrooms and den; large fenced yard; occupancy June 1st. Call Bob Murphy, HIllcrest 4-5758.

DEDHAM 2-FAMILY
CONVERTED TYPE, 5 and 4 rooms; older style, modernized; plenty of land; low assessment. Asking $15,900. MAYFAIR REALTY, FA 5-2888, FA 3-8125.

NEWTON, Oak Hill Park: 3-bedroom Ranch; tile bath, completely fenced-in yard; excellent condition. Asking $15,500. OWNER, DEcatur 2-6439.

VERMONT
OLD HOMESTEAD; Surrounded by lakes — 13 rooms, h.w. heat — in the center of village within walking distance of R.R., stores, post office, etc. LOW TAXES. Ideal for retired couple as guest home or residence. Call CEdar 5-1284 any day except Thursday, OWNER.

WESTWOOD ON RTE 1
7 ROOMS, garage, 1½ baths, large yard: $25,000. June occupancy. PResident 3-1657. f25-tf-J

DEDHAM
A-1 LOCATION and condition, 6 rooms, garage. Owner buying larger house. See 2 - 5 p.m., Saturday — 83 Harding St.

$3200 4 - 7, 2-FAM.; terms. Owner direct. LO 5-8270. f25-6t-W

5 - 8, TWO-F. NEW features; G.I. NO money down. TA 5-6950. f25-6t-W

BRIGHT, sunny 4-room home; garage and macadam driveway. Situated on 2 lots, Endicott area. Convenient to school, and on bus-line. Ideal for retired couple; $12,000. Herbert L. Newell, DAvis 6-5478.

HOLY NAME PARISH, Roslindale: 9 rm. single, modern kitchen & bath, c.h.w. by oil, combination storm windows, 2-car garage. V.A. Appraised. OWNER, FAirview 5-3285.

NEEDHAM: BIRDS HILL, 2-family, 6-6, ¼ acre. Sound investment. 6&7 Room Ranches, all styles, priced in $20's. Cantabrigia Homes, 1034 Great Plain Ave. HI 4-0503 - 3289 - 5352.

W. ROXBURY: 3-yr.-old 4-room EXPANSION CAPE; garage, full basement; fireplace; storm windows. Private owners. $15,500. Call FAirview 5-7893.

FOR SALE in Norfolk, Mass.: 4 rooms, garage; small out building; five acres. Call GReenleaf 3-5349 after 4 p.m. or write — P. Boschen, Tucker Rd., Norfolk — P.O. Box 111.

WEST ROXBURY
WELD ST. AREA
IF YOU are a retired couple or perhaps a young couple with a child, you should be happy to buy a most charming (bit older) 5-room home (not a Ranch) for $13,900. Best section and so convenient to everything. Assessed low too! No addresses given over 'phone. By appointment only. GEORGE PROCTOR, 1758 Centre St., W. Roxbury. FA 3-2036.

NEEDHAM
EXCLUSIVES
3-Bdrm. Col., nr ctr. $17,000
2-Bdrm. & Den Ranch $19,900
3-Bdrm. Cape $22,500
3-Bdrm. & den Split $27,500
All Exceptional Buys
VILLAGE HOMES
1125 Great Plain Avenue
HIllcrest 4-2001

NEEDHAM: 3 bedrooms, 2½ baths, den, playroom, 2-car garage; handy location. DAvis 6-7395.

NO. EASTON: 2½-yr.-old 3-bedroom custom Ranch; 2 acres of land; $15,900. DAvis 6-2722.

NEEDHAM - 4 B.R.
FIREPLACED living room, full dining room, large cabinet kitchen, 1½ baths, garage; ¼ acre; walk to everything; "move-in" condition; $20,000. Call owner, HIllcrest 4-3648.

DEDHAM
NEW 5½-room Ranch overlooking Blue Hills. Price $15,900.
Nobel Associates - DA 6-5800

$14,500 SPLIT-LEVEL
DANDY 3-bedroom, large full basement home, available immediately. Must be seen to be appreciated. WOodlawn 3-9467.

WEST ROXBURY
BEAUTIFULLY built larger type home near St. Theresa's Church; environment excellent, grounds spacious; garages. Needs redecorating; $15,500. Francis McNulty, 45 - 95 Corey St. FA 5-3400.
Best For Service Since 1930

WELLESLEY $15,900
PRETTY 4-room English cottage; porch, garage; good location. DON A. EATON, HI 4-2530, BI 4-7108.

NEEDHAM
COLONIAL; 1st floor, fireplaced living room, dining room, kitchen, TV sun-room; 2nd floor, 2 twin bedrooms and bath. Good condition and location; $19,900. HIllcrest 4-6768.

NEEDHAM
$22,900—ATTRACTIVE 7-room Colonial with FOUR BEDROOMS, 23-ft. living room—fp., lovely 20-ft. porch, dining room, cabinet kitchen, first floor laundry area, large playroom. Walk to all schools.

$25,500 — NEARLY NEW 7-room split Colonial. Spacious living room, family dining room, large kitchen, delightful comb. porch overlooking tree-shaded one-third acre. Three well-proportioned bedrooms, 1½ baths, TV room, paneled game room, laundry. DON'T MISS THIS.

Hazel Morse Real Estate
898 Highland Ave., Needham
HI 4-9220 or HI 4-3210

91.—SALE REAL ESTATE

ROSLINDALE
Older 5 bedroom single in excellent condition. Large cabinet kitchen, ceramic bath, new heater, alum. comb. windows throughout. 2 car garage, good location. Priced for quick sale $15,900.
Warren ESTATE REAL
RTE. 1 at DEDHAM CIRCLE
DAvis 9-9500 • JAmaica 4-5481

DOVER
MODIFIED EXPANDED CAPE. Secluded wooded lot. Paneled living room (24 x 14) with built-in bookcases, tastefully decorated, fireplace,, hostess dining room, modern kitchen, 2 full tiled baths, 3 bedrooms (2 of which are 20 x 14), 2-zone f.h.w.heat. Taxes $240.
An Unusual Buy At $24,900
Call PRISCILLA DRAPER
(Owner's Exclusive Agent)
ST 5-0432 or HI 4-6206
HUMPHREY DRAPER
1243 Highland Ave., Needham
HI 4-6410

WEST ROXBURY
Excellent 4-Room Bungalow, large living room, moderrn tiled bath, quiet street within easy walking distance to MTA and stores. $13,700.
Hertig & Chilson, Realtors
1977 Centre Street
West Roxbury
FAirview 5-2100

NEEDHAM
FOR THE LARGER FAMILY
4 oversized bedrooms with 2 full baths. Attached garage. Wooded lot in choice Tower Hill location. Asking $31,800. Exclusive Broker. Call R. D. Burnham, HI 4-3020, eves. HI 4-4373.

NEEDHAM
TOPS IN LOCATION
plus lovely secluded yard. 6½ room Colonial home that needs some redecorating but has very good possibilities. Roof is new, all copper piping and good heating plant. Only $17,900. Call Owner's Agent, J. A. Chalker, HI 4-3020, eves. HI 4-4361.

Meredith & Grew, Inc.
938 Gt. Plain Ave., Needham
HIllcrest 4-3020
HI 4-4373 — 4361
Member of Associated Homefinders of American, Inc.

NEEDHAM, $24,900
Rambling 6-ROOM RANCH plus big game room, good living room, dining room, 3 bedrooms, fhw heat, garage. You'll like the Birds Hill location.
Mrs. Jess Thurston, Realtor
197 Great Plain Ave.
HI 4-3417 Day or Eve.

ASK MR. FOWLER REALTORS
743 CENTRE STREET
JAmaica 4-0500
DEDHAM REPRESENTATIVE
Mrs. Edith Spence DAvis 6-4409

NORWOOD
$17,900
6-ROOM RANCH
Attached Garage. Like New
NO 7-1320

DEDHAM
This Is A Buy ! !
45-Ft. 3-Bedroom RANCH with drop entrance on hillside. Large dining room, living room with fireplace, garage built into setting with trees. $21,600.
GREENLODGE ESTATES OFFICE
45 LEDGEWOOD ROAD
DEDHAM
Raymond A. Brown, Builder
Helen Sharpe DAvis 6-4616

WEST NEWTON
BRICK CAPE
—$16,900—
Attractive petite ALL-BRICK CAPE ideal for SMALL family . . 14x12 fireplaced living room with adjoining cozy den . . 2 bedrooms . . modern cabinet kitchen . . CERAMIC TILED BATH and 12x15 glass enclosed porch . . attached garage and unusually low taxes. LA 7-5980 BI 4-0570
EVES. ST 2-8692
John T. Burns & Sons
"See Us First"

NEEDHAM
BEST BUY! 5 Bedrooms, living room, with fireplace, dining room, large kitchen, a walk to everything, nice big yard, $17,900.
4-ROOM CAPE, attached garage, playroom, office and workshop. Asking $17,500.
Harris & Williamson, Inc.
1076 Great Plain Avenue
HI 4-5140 and 5904
Eves. HI 4-3322 — HI 4-5894
FA 5-6276

Looking For A Beautiful Ranch?
ONE that you will exalt at its beautiful interior? Here is the opportunity for you. Look! Professionally decorated 6-room Ranch, large picture windowed living room! 10,000 feet land: rustic setting. Convenient to bus, etc. Full basement, loads and loads of features throughout, 3 twin-size bedrooms, tiled bath, shower. Quiet, safe location. For . . . $14,950. By appointment only, GEORGE PROCTOR, 1758 Centre St. FA 3-2036.

NEEDHAM $17,900
5-BEDROOM home (5 down, 3 up), good condition; big lot; near center. DON A. EATON, HI 4-2530, BI 4-7108.

WELLESLEY
BATES SCHOOL area: 6-room Garrison, 3 large bedrooms, 1½ baths, knotty pine kitchen, dishwasher, disposal; screened porch, attached garage. Owner transferred. Asking price mid-$20's. Call owner, CEdar 5-5525.

Trouble Free Investment
4 APTS. and stores near Milton. Tenants pay by mail. CO 5-8270. f25-6t-W

100.—AUTOMOBILES

Howard Chevrolet, INC.

'59 CHEVROLET Station Wagon $2095
2 Door — Standard Shift — 6 cyl — Radio and Heater — Roman Red.

'59 FORD Station Wagon $2250
4 Door — V8 — Standard Shift — Radio and Heater — Gray.

'58 CHEVROLET Station Wagon $1995
Brookwood — 4 Door — 6 cyl. — Standard Shift Radio and Heater — Ivory and Silver blue.

'58 CHEVROLET Biscayne $1895
4 Door Sedan — Standard Shift — 6 cyl. — Ivory and Turquoise.

'57 CHEVROLET BelAir $1495
2 Door Sedan — Powerglide — V8 — Radio and Heater 2-Tone Green.

'57 CHEVROLET $1395
210 Series — 2 Door Sedan — Powerglide 6 cyl. — Radio and Heater — Ivory and Dusk Pearl.

'57 CADILLAC Hardtop $2900
4 Door — Full power — Air-conditioning Radio and Heater — Cream.

'55 FORD Fairlane .....$ 995
4 Door Sedan — Automatic Transmission — V8 — Radio and Heater — 2-Tone Blue.

Howard CHEVROLET INC.
FAirview 3-3434
Belgrade Ave. at
West Roxbury Parkway

91.—REAL ESTATE

Needham Exclusives
NEW ENGLAND COL.—6 rooms completely redecorated, alum. comb. windows, 2-car garage. Excellent residential area. $17,900.
7-ROOM COLONIAL, new kitchen, new bathroom, 2-car garage, excellent condition, near square. $19,900
7-ROOM RANCH, outdoor patio room, garage, Birds Hill. $22,900
8-ROOM TRI-LEVEL, 4 bedrooms, 2½ baths, 1½ years old. Ultra kitchen with all appliances, jalousled porch, 2-car garage, acre lot.
8-ROOM BRICK-FRONT Garrison Colonial, 4 bedrooms, paneled study, 2-car garage.
Akers Associates, Inc.
935 Great Plain Avenue
HI 4-7400 Eves HI 4-1964

W. Rox. Weld St. Sect.
ONLY $14,900
This compact 5-room Dutch Colonial in excellent neighborhood has 16-ft. bedroom, other is twin size, fireplaced living room, hostess dining room; taxes only $35. per month.
ALCOR REALTY
FAirview 5-3800

Roslindale 2-Family
SACRED HEART Parish, 4 and 6 rooms; oil heat; handy location. Asking $12,900. MAYFAIR REALTY, FA 5-2888, FA 3-8125.

NEEDHAM
BEAUTIFUL CUSTOM RANCH—tops in condition and location. Living room, spacious dining area and kitchen, disposal, 2 large twin bedrooms, den or 3rd bedroom, 1½ baths, excellent closet space. Hobby Room and fireplaced play area in basement, 2-car garage.
—$22,900—
EXCLUSIVE BROKER
HIllcrest 4-9513
VAN IDERSTINE & KNEALE
52 Pickering St., Needham
"Plenty of easy parking"

NEEDHAM
Exclusives
4-BEDROOM CAPE, excellent area, fine condition. $20,900.
CHARMINGLY RESTORED 4-bedroom antique, near square. $21,500.
CHOICE 6-Room Center Entrance Garrison Colonial, lovely yard, exceptional pine paneled game room. $24,900.
4-BEDROOM, 2 bath Cape, 27 ft. living room, $28,900.
BRICK-FRONT 7-Room Colonial, 1st floor laundry, large den, fireplaced game room, Tower Hill. $29,500.
NEEDHAM OFFICE - 909 Great Plain Avenue (next to Boston Edison). HI 4-0505. Eves. HI 4-3252.
Allston BROOKS & Co.
See our "Photo Library of Homes"

WEST ROXBURY
Excellent 7-Room Single, top location, tile bath, garage, auto. oil heating system. Exclusive with
Hertig & Chilson, Realtors
1977 Centre Street
WEST ROXBURY
FAirview 5-2100

NEEDHAM
STURDY Older 4-Bedroom Home, plus a 5th if you need it. Large entrance hall, fireplaced living room, family dining room with corner cabinet, kitchen with extra large eating space, 2 porches. Nice level lot with trees. Good location, handy to everything. Low taxes.
— $21,500 —
Call ROSAMOND COOK
Evenings, HI 4-4652
HUMPHREY DRAPER
1243 Highland Ave., Needham
HI 4-6410

DEDHAM
4-BEDROOM SINGLE Older Type, A-1 condition, walk to town square, churches and schools, hot water heat, 1½ baths, low taxes, $16,800.
Arthur J. Mackay, Realtor
DAvis 6-1641 - 1758

NEEDHAM
7-RM. Colonial, vacant ..... ?
7-RM. mod. older home $21,500
6-RM. Cape $17,900
8 OR 9-RM. home $27,500
DON A. EATON
day, eves, HI 4-2530

NEWTON: LARGE, spacious 7rm. TRI-Level, 3 bedrooms, bath with stall shower, lavatory, large panelled den, finished playroom, kitchen with double wall oven, all tile. Nr. schools & transportation. Priced in low $30's. OWNER, DEcatur 2-1709.

91.—REAL ESTATE

FRAMINGHAM: 6-room Ranch. Do you want clean WATERFRONT property and have no down payment? If your parents own their own home, we will accept them as co-signer for downpayment. DEAL DIRECT WITH OWNER who is moving out of state. CALL NOW — TRinity 2-5813, eves; or CEdar 5-5308, days.

NEEDHAM
NEW HOMES in good locations are going to be scarce this Spring! See this executive type 3-bedroom Split Ranch while you can still pick your own decorations. It's a real competitive value! Excellent financing can be arranged if you act now!
ROBERT C. DAWSON
BIRDS HILL REALTY
405 Great Plain Avenue
HI 4-2891 Eves dial 11-MO 8-1083

Needham-Wellesley
HANDSOME Cape Cod. Living room with fireplace, dining room, large new kitchen, 3 bedrooms on 2nd floor. Beautiful fenced lot. $21,800. Call MRS. BAKER, HI 4-9220; eves, CE 5-9122.
HAZEL MORSE REAL ESTATE
898 Highland Ave., Needham

DEDHAM
5-ROOM CAPE plus one unfinished; garage, fenced, porch; h.w. heat; near transportation, etc.; $15,900. Immediate occupation. OWNER, DAvis 6-0738.

TAKE OVER $38 Mo.
6-rm. upper. OIL. Dor. GE 6-7300. f25-6t-W

92.—WANTED REAL ESTATE

LISTINGS WANTED: New and old homes. Call Bruno Jamiol, Real Estate Broker — FAirview 3-3195. ja7-tf-D

QUALIFIED BUYERS waiting to locate in WABAN or any desirable NEWTON area. 25 to 50-yr.-old house. 4 or more bedrooms, 2 or 3 baths. Pay $25,000 to $40,000. CARLEY REALTORS, BIgelow 4-2966, BIgelow 4-8778; eves, LAsell 7-0777 - BIgelow 4-8792. f4-tf

REAL ESTATE WANTED
1, 2 or 3-family houses and apartments wanted
I will get you TOP DOLLAR for Your House or Property
LEO SHIEF
REAL ESTATE
PR 3-0047 BL 8-7399

HOUSE WANTED
RIVERDALE Section, Dedham, 6 or 7 rooms, not over 35 yrs. old, under $11,000. No broker! DAvis 6-6472.

CASH YOURS for 2 or 3-fam. IF location is good. Am NOT a broker. HI 2-3333 f25-6t-W

WANTED IN MILTON: 4-bedroom house under $25,000. Reply Box 700, Dedham Transcript, Dedham.

WANTED: 2-family house, by private party; at least 6 rooms each apartment, 2-car garage; prefer Milton; direct from owner. Call WOodlawn 3-1358.

93.—BUSINESS & PROF. SPACE

FOR RENT
OFFICE SPACE
2 OFFICES
in
Dedham Square
— Apply —
Keelan's Hardware
581 High St., Dedham
or Call DAvis 6-0132

WEST NEWTON: Offices in CARLEY REALTY building. Good parking. BIgelow 4-2966 - BIgelow 4-8778; eves, BIgelow 4-8792. f4-tf

NEW OFFICES
LOCATED in Needham on Rte. 128. All utilities, $175 per month. Available immediately. HIllcrest 4-2200.

AIR-CONDITIONED office space available in Newtonville Sq., starting March 1st. Call BIgelow 4-8042.

WANTED: Office space to rent or share in Milton, Dedham, Quincy, Hyde Park. PResident 3-1057.

FOR RENT
DESIRABLE STORE, floor space approx. 1200 sq. ft.; on Washington St., Norwood Center. DAvis 6-3642.

94.—BUSINESS PROPERTIES

FOR SALE
MODERNIZED STORE BUILDING with 9 stores, center of business district, Norwood. For further information, call DAvis 6-3642.

95.—LAND FOR SALE

BEACH LOT in Mattapoisett, 50x100 — lovely lot 300 ft. from water; trash and garbage pickup; town water, electricity; on warm waters of Buzzards Bay, easy commuting distance from Boston, near theatres, shopping, etc.; $1000. Phone STate 5-0623 or write Charles Anderson, Walpole St., Dover, Mass.

STOUGHTON: House lot, 100x100, reasonable. HIllcrest 4-5595.

100.—AUTOMOBILES

Feely CHEVROLET
70 Chestnut St., Needham
HIllcrest 4-2804

'59 FORD $1789
2-door Custom, 6-cyl. All grey.

'58 CHEV. Biscayne $1889
4-door Sedan, Ivory and Turquois, V-8, P.G.

'57 CHEV. Sta. Wagon..$1789
4-door V-8, P.G.; White and Turquoise.

'55 CHEV. BelAir $989
2-dr., 8-cyl., P.G.

OK USED CAR PLAZA
1289 Highland Ave.
Needham

'59 CHEV. Impala $2789
V-8 Conv. Coupe, fully equip., Turquoise.

'58 CHEV. Impala $2189
Dark blue, white top, w.w. tires, P.G.

'58 CHEV. Delroy $1689
V-8 4-dr. Sedan, Beige and Gold.

JEEP SNOW PLOW ...$1089
4-wheel Drive, in excellent condition.

1960 PONTIACS
As Low As $2,723
Top Trade-In Allowance
WE WILL NOT BE UNDERSOLD

Special
1956 Cadillac Coupe DeVille
A beautiful 2-tone blue, one owner car, with matching interior. Fully powered. Only
$2,295

1957
Cadillac Sedan DeVille
Two-tone gray with matching interior. Wellesley owned. In excellent condition. Guaranteed.
Attractively Priced

PALMER
Cadillac-Pontiac Sales, Inc.
14 Linden St., Wellesley
CEdar 5-5600 Open eves. 'til 8 P.M. CEdar 5-5600

CORDIAL INVITATION TO ALL OLDSMOBILE OWNERS
in Dedham, Norwood, Westwood and Islington
TO VISIT
our expert SERVICE and REPAIR SHOP
Experienced and Capable Oldsmobile Mechanics
BEREJIK MOTORS, INC.
Sales OLDSMOBILE Service
27 Wexford Street Exit 54 Needham Heights Route 128
HI llcrest 4-4797
Open Mon., Wed., Fri. Eves.

95.—LAND FOR SALE

MEDFIELD
40 ACRES OF LAND, GRANITE ST., MEDFIELD ideal for developing. See this land, excellent location, price is right! Make offer. Dial 1-1 FLeetwood 9-6211. fe18-2t-A

96.—LAND WANTED

WANTED: Approximately 1 acre commercially zoned land in Needham Heights area. Call Frank Parker, EMerson 9-2239.

97.—GARAGES

WANTED: Garage or old barn with lights, 10-ft. door. Call FAirview 5-3349.

FOR RENT: Washington St., Roslindale—Garage suitable for Storage. Reasonable rent. CUnningham 6-6808.

100.—AUTOMOBILES

WE WILL sell your car or light duty truck! Low commission basis, consignment or outright purchase. Reliable and honest service. FENTON MOTOR SALES, 1150 Providence Hgwy., Norwood. NOrwood 7-7145. f18-26t-H

CLEAN 1956 CHEVROLET BelAir Sedan; 8 cyl., 2-tone blue, standard shift, r&h; original owner; $1195. FA 5-5577.

'52 CHEVROLET 2-door Sedan; r&h, power-glide. Call after 6 p.m., HIllcrest 4-2572.

'54 PONTIAC 2-dr. Deluxe; r&h, hydra.; excellent condition, 43,000 miles; $500. OWNER, HIllcrest 4-4429.

1958 FORD Country Sedan Wagon, Fordomatic; no repairs needed, immaculate; selling well under market price. Private. HI 4-5261.

JALOPY — '49 Chevrolet 2-door Sedan; r&h; runs well; $100 or best offer. HIllcrest 4-1494.

1956 MERCURY Montclair Convertible, tan and cream; r&h, mechanically A-1, top good; $1450. CUnningham 6-4975 after 6 p.m.

'57 FORD Fairlane "500"; excellent condition, tan and white; $1200. DAvis 9-9312.

IDEAL SECOND CAR: 1954 Hardtop Olds; all electric power. LA 7-7774.

YOUNG LADY must sacrifice 1955 Nash Rambler, perfect condition. Must be seen to be appreciated. MO 8-2284.

1949 PACKARD 4-door Sedan; one owner and driver; clean as a whistle! R&h, excellent engine and body, 4 new tires. Must be sold this weekend; $295. Call after 6 p.m. — DAvis 9-0580.

1940 LASALLE, good running condition, $100; car radio, $12; racing tubular skates, $12. See at 190 Walnut St., Newtonville, Sat. & Sun.

PRIVATE PARTY wishes to sell '59 Chevrolet Impala Convertible. DAvis 9-9364.

'57 FORD Sedan, 1 owner, low miles; clean. Written mechanical guarantee. Just $1295 this week-end. Bank terms in trade arranged. NEEDHAM FORD SALES, 25 Chapel St. HIllcrest 4-9100.

SPECIAL
EXECUTIVE'S CAR, 1958 Plymouth Station Wagon, 4-door; power steering, r&h, white sidewalls, auto. transmission. NOrwood 7-5420 days, DAvis 6-4607 nights.

FOR SALE: 1948 Prefect, $100. Call DAvis 6-1178.

NEEDHAM SPECIALS
12,000 MILES
1957 BUICK 4-Dr. Hardtop
One owner, like new.
1957 PONTIAC Chief sed $1395
1955 BUICK 4-dr. sed ...$1095
Immaculate, including power steering, power brakes.
Immediate Delivery
on
OPELS
RICHARD BUICK
237 Chestnut St., Needham
HI llcrest 4-5080

SAFE BUY
USED CAR
SPECIALS
1959 FORD FAIRLANE 2-DR. SEDAN
This near new sedan is one of Ford's most popular models equipped with radio, heater, automatic transmission, white sidewalls; offered for sale at $1995
1956 FORD COUNTRY SEDAN
This 4-door station wagon is made to order for those who desire versatility and up to the minute styling. Equipped with radio, heater and white sidewalls $1195
1956 PLYMOUTH 4-DR. HARDTOP
For all season driving pleas

LEGAL NOTICE

COMMONWEALTH OF MASSACHUSETTS
Middlesex, ss. PROBATE COURT
To all persons interested in the estate of **Isaac Levine** late of Newton in said County, deceased.
A petition has been presented to said Court for probate of a certain instrument purporting to be the last will of said deceased by **Sylvia Usak** of Newton in the County of Middlesex praying that she be appointed executrix thereof without giving a surety on her bond.
If you desire to object thereto you or your attorney should file a written appearance in said Court at Cambridge before ten o'clock in the forenoon on the eighteenth day of March 1960, the return day of this citation.
Witness, John C. Leggat, Esquire, First Judge of said Court, this fourth day of February 1960.
JOHN V. HARVEY,
(G)f18-25-mar3 Register.

COMMONWEALTH OF MASSACHUSETTS
Middlesex, ss. PROBATE COURT
To all persons interested in the estate of **William H. Burke** late of Newton in said County, deceased.
A petition has been presented to said Court, praying that **Annie L. Burke** of Newton in the County of Middlesex be appointed administratrix of said estate, without giving a surety on her bond.
If you desire to object thereto you or your attorney should file a written appearance in said Court at Cambridge before ten o'clock in the forenoon on the fourth day of March 1960, the return day of this citation.
Witness, John C. Leggat, Esquire, First Judge of said Court, this fifth day of February 1960.
JOHN V. HARVEY,
(G)f18-25-mar3 Register.

COMMONWEALTH OF MASSACHUSETTS
Middlesex, ss. PROBATE COURT
To all persons interested in the estate of **Fannie C. Mitchell** late of Newton in said County, deceased.
A petition has been presented to said Court for probate of a certain instrument purporting to be the last will of said deceased by **Priscilla M. Frost** of Newton in the County of Middlesex praying that she be appointed executrix thereof without giving a surety on her bond.
If you desire to object thereto you or your attorney should file a written appearance in said Court at Cambridge before ten o'clock in the forenoon on the sixteenth day of March 1960, the return day of this citation.
Witness, John C. Leggat, Esquire, First Judge of said Court, this eighteenth day of February 1960.
JOHN V. HARVEY,
(G) f25-mar3-10 Register.

COMMONWEALTH OF MASSACHUSETTS
Middlesex, ss. PROBATE COURT
To all persons interested in the estate of **Sarah E. Atkinson** late of Newton in said County, deceased.
A petition has been presented to said Court for probate of a certain instrument purporting to be the last will of said deceased by **John B. Atkinson** of Newton in the County of Middlesex praying that he be appointed executor thereof without giving a surety on his bond.
If you desire to object thereto you or your attorney should file a written appearance in said Court at Cambridge before ten o'clock in the forenoon on the tenth day of March 1960, the return day of this citation.
Witness, John C. Leggat, Esquire, First Judge of said Court, this eighth day of February 1960.
JOHN V. HARVEY,
(N) fe18-25-Ma3 Register.

COMMONWEALTH OF MASSACHUSETTS
Middlesex, ss. PROBATE COURT
To all persons interested in the estate of **Gifford Newton Hartwell** late of Newton in said County, deceased.
A petition has been presented to said Court for probate of a certain instrument purporting to be the last will of said deceased by **Maybelle Lillian Hartwell** of Newton in the County of Middlesex praying that she be appointed executrix thereof without giving a surety on her bond.
If you desire to object thereto you or your attorney should file a written appearance in said Court at Cambridge before ten o'clock in the forenoon on the tenth day of March 1960, the return day of this citation.
Witness, John C. Leggat, Esquire, First Judge of said Court, this eighth day of February 1960.
JOHN V. HARVEY,
(N) fe18-25-ma3 Register.

COMMONWEALTH OF MASSACHUSETTS
Middlesex, ss. PROBATE COURT
To all persons interested in the estate of **Charles C. Roby** late of Newton in said County, deceased.
A petition has been presented to said Court for probate of a certain instrument purporting to be the last will of said deceased by **Barbara N. Roby** of Newton in the County of Middlesex praying that she be appointed executrix thereof without giving a surety on her bond.
If you desire to object thereto you or your attorney should file a written appearance in said Court at Cambridge before ten o'clock in the forenoon on the tenth day of March 1960, the return day of this citation.
Witness, John C. Leggat, Esquire, First Judge of said Court, this ninth day of February 1960.
JOHN V. HARVEY,
(N) fe18-25-mar3 Register.

COMMONWEALTH OF MASSACHUSETTS
Middlesex, ss. PROBATE COURT
To all persons interested in the trust estate under the will of **Starr A. Burdick** late of Newton in said County, deceased, for the benefit of **Ethelwyn Saunders** and others.
A petition has been presented to said Court, praying that **Melville Chapin** of Cambridge in the County of Middlesex or some other suitable person, be appointed trustee of said estate, without giving a surety on his bond.
If you desire to object thereto you or your attorney should file a written appearance in said Court at Cambridge before ten o'clock in the forenoon on the third day of March 1960, the return day of this citation.
Witness, John C. Leggat, Esquire, First Judge of said Court, this third day of February 1960.
JOHN V. HARVEY,
(N) fe11-18-25 Register.

LEGAL NOTICE

COMMONWEALTH OF MASSACHUSETTS
Middlesex, ss. PROBATE COURT
To all persons interested in the trust estate under the will of **William T. Isaac** late of Newton in said County, deceased, for the benefit of **Lucy Bennett Isaac** and others.
The trustee of said estate has presented to said Court for allowance its sixth to ninth accounts, inclusive.
If you desire to object thereto you or your attorney should file a written appearance in said Court at Cambridge before ten o'clock in the forenoon on the fourth day of March 1960, the return day of this citation.
Witness, John C. Leggat, Esquire, First Judge of said Court, this eighth day of February 1960.
JOHN V. HARVEY,
(G)f18-25-mar3 Register.

COMMONWEALTH OF MASSACHUSETTS
Middlesex, ss. PROBATE COURT
To all persons interested in the estate of **Harold L. Adelman** late of Newton in said County, deceased.
A petition has been presented to said Court, praying that **Esther Adelman** of Newton in the County of Middlesex be appointed administratrix of said estate, without giving a surety on her bond.
If you desire to object thereto you or your attorney should file a written appearance in said Court at Cambridge before ten o'clock in the forenoon on the eighth day of March 1960, the return day of this citation.
Witness, John C. Leggat, Esquire, First Judge of said Court, this tenth day of February 1960.
JOHN V. HARVEY,
(N) fe18-25-Mar3 Register.

COMMONWEALTH OF MASSACHUSETTS
Middlesex, ss. PROBATE COURT
To all persons interested in the trust estate under the will of **Amelia T. Jones** late of Newton in said County, deceased, for the benefit of **Walter Ward Jones** and others.
The trustee of said estate has presented to said Court for allowance its thirteenth to fifteenth accounts, inclusive.
If you desire to object thereto you or your attorney should file a written appearance in said Court at Cambridge before ten o'clock in the forenoon on the fourth day of March 1960, the return day of this citation.
Witness, John C. Leggat, Esquire, First Judge of said Court, this eighth day of February 1960.
JOHN V. HARVEY,
(G)f18-25-mar3 Register.

COMMONWEALTH OF MASSACHUSETTS
Middlesex, ss. PROBATE COURT
To all persons interested in the trust estate under the will of **Mary P. Marsh** late of Newton in said County, deceased, for the benefit of **J. Philip Manning** and others.
The trustee of said estate has presented to said Court for allowance its sixth to eighth accounts, inclusive.
If you desire to object thereto you or your attorney should file a written appearance in said Court at Cambridge before ten o'clock in the forenoon on the fourth day of March 1960, the return day of this citation.
Witness, John C. Leggat, Esquire, First Judge of said Court, eighth day of February 1960.
JOHN V. HARVEY,
(G)f18-25-mar3 Register.

COMMONWEALTH OF MASSACHUSETTS
Middlesex, ss. PROBATE COURT
To all persons interested in the trust estate under the will of **Aimira W. Bennett** late of Newton in said County, deceased, for the benefit of **Elsie W. Ellis** and others.
The trustee of said estate has presented to said Court for allowance its first account.
If you desire to object thereto you or your attorney should file a written appearance in said Court at Cambridge before ten o'clock in the forenoon on the fourth day of March 1960, the return day of this citation.
Witness, John C. Leggat, Esquire, First Judge of said Court, this fifth day of February 1960.
JOHN V. HARVEY,
(G)f18-25-mar3 Register.

29624 Reg.
COMMONWEALTH OF MASSACHUSETTS
LAND COURT
To the City of Newton, a municipal corporation, located in the County of Middlesex and said Commonwealth; Cambridgeport Savings Bank, a duly existing corporation having an usual place of business in Cambridge, in said County of Middlesex; Ronald A. Buitta, Virginia C. Buitta, Samuel Brecher, Pauline Brecher, Henry Levine, and Ruth K. Levine of said Newton; and to all to whom it may concern::
Whereas a petition has been presented to said Court by Joseph H. Cohen, Jr. and Valeria N. Cohen of said Newton, to register and confirm their title in the following described land:
A certain parcel of land with the buildings thereon situate in said Newton, bounded and described as follows:
Northeasterly by Upland Avenue 100 feet; Southeasterly by Willard Street 130 feet; Southwesterly by land now or formerly of Ronald A. Buitta et al 100 feet; and Northwesterly by land now or formerly of Henry Levine et al 130 feet.
Petitioners claim as appurtenant to the above land the right to use that portion of said Willard Street throughout its entire width leading from the southwesterly corner of petitioners' land to said Upland Avenue.
The above described land is shown on a plan filed with said petition and all boundary lines are claimed to be located on the ground as shown on said plan.
If you desire to make any objection or defense to said petition you or your attorney must file a written appearance and an answer under oath, setting forth clearly and specifically your objections or defense to each part of said petition, in the office of the Recorder of said Court in Boston (at the Court House), on or before the twenty-first day of March next.
Unless an appearance is so filed by or for you, your default will be recorded, the said petition will be taken as confessed and you will be forever barred from contesting said petition or any decree entered thereon.
Witness, JOHN E. FENTON, Esquire, Judge of said Court, this sixteenth day of February in the year nineteen hundred and sixty.
Attest with Seal of said Court.
MARGARET M. O'DONNELL,
(Seal) Recorder.
(G) f25-mar3-10

Food Experts To Be Heard Here March 3

"Community Meals," a free program on the planning, preparing and serving of large quantity meals, will be presented by Miss Verda Dale and Miss Harriet Wright, extension specialists in Home Management and Food and Nutrition at the University of Massachusetts, on Thursday, March 3, at the Newton Community Centre, 429 Cherry street, West Newton.

The program is being presented cooperatively by the Newton Community Center and the Middlesex County Extension Service and is planned to interest and help women who serve large quantity luncheons or suppers for churches or social organizations.

The all-day meeting will run from 10 a.m. to 2:30 p.m. with coffee served from 12 to 12:30 to accompany a Bring-Your-Own Luncheon.

Topics covered by the speakers will include "Problems of Your Group," "Organizing the Meal Committee," "Pricing the Meal for Profit," "Work Centers and Kitchen Layout," "Planning the Menu," "Equipment and Work Simplification" and "Demonstration of the Use of Small Equipment."

LEGAL NOTICE

COMMONWEALTH OF MASSACHUSETTS
Middlesex, ss. PROBATE COURT
To **James V. Smith**, conservator of the property of **Ellen S. Pierce** of Newton in said County, to her heirs apparent or presumptive and to the Massachusetts Department of Mental Health.
A petition has been presented to said Court, praying that said conservator be discharged.
If you desire to object thereto you or your attorney should file a written appearance in said Court at Cambridge before ten o'clock in the forenoon on the fourteenth day of March 1960, the return day of this citation.
Witness, John C. Leggat, Esquire, First Judge of said Court, this nineteenth day of February 1960.
JOHN V. HARVEY,
(G) f25-mar3-10 Register.

COMMONWEALTH OF MASSACHUSETTS
Middlesex, ss. PROBATE COURT
To all persons interested in the trust estate under the will of **Starr A. Burdick** late of Newton in said County, deceased, for the benefit of **Ethelwyn Saunders** and others.
The trustee of said estate has presented to said Court for allowance his fourth to seventh accounts inclusive.
If you desire to object thereto you or your attorney should file a written appearance in said Court at Cambridge before ten o'clock in the forenoon on the sixteenth day of March 1960, the return day of this citation.
Witness, John C. Leggat, Esquire, First Judge of said Court, this eighteenth day of February 1960.
JOHN V. HARVEY,
(G) f25-mar3-10 Register.

MORTGAGEE'S SALE OF REAL ESTATE
By virtue and in execution of a power of sale contained in a certain mortgage deed given by Joseph J. Bianco, Jr. and Annie R. Bianco, husband and wife, both of Waltham, Middlesex County, Massachusetts to Newton Realty Corporation, a Massachusetts corporation duly organized and existing by law, having an usual place of business in Newton, Middlesex County, Massachusetts, dated June 16, 1958 and recorded with Middlesex South District Registry of Deeds in Book 9230, page 334 for breach of the condition of said mortgage and for the purpose of foreclosing the same, there will be sold at PUBLIC AUCTION on the premises hereafter described on MONDAY, MARCH 7, 1960 at eleven o'clock A.M. all and singular the premises conveyed by said mortgage deed, namely:—
"A certain parcel of land with the buildings thereon presently numbered 233 Adams Street in Newton, Middlesex County, Massachusetts, shown as Lot 10B on "Plan of Land in Newton, Mass. owned by Independence Realty Corp. Feb. 10, 1955" L. G. Brackett & Co., Civil Engineers, which plan is duly recorded with Middlesex South District Registry of Deeds.
Being bounded and described as follows:—
Northeasterly by Adams Street, forty-five and 50/100 (45.50) feet;
Southeasterly by Lot 10A as shown on said plan, seventy-one and 98/100 (71.98) feet;
Southwesterly by Lot 9 as shown on said plan, forty-three and 90/100 (43.90) feet; and
Northwesterly by land of Donato and Marianno Pagnano, seventy-two (72) feet.
Containing 3218 square feet of land.
Said premises are conveyed subject to a first mortgage to the North Avenue Savings Bank duly recorded with said Deeds.
For our title see deed of Newton Realty Corporation to grantors duly recorded with said Deeds."
Said premises will be sold subject to said first mortgage and subject to any and all unpaid taxes, tax titles, assessments and municipal liens so far as the same may legally exist. Three Hundred ($300.00) Dollars will be required to be paid at the time and place of sale when the other terms of sale will be made known.
NEWTON REALTY CORPORATION
By Philip P. Stuart, Vice-President
Present holder of said mortgage.
Simons & Marcus, Attys.
11 Pemberton Sq., Boston.
(G) f11-18-25

LOST BANK BOOKS

Savings Bank Books as listed below are lost and applications have been made for payment of the accounts in accordance with General Laws, Chapter 167.

Newton - Waltham Bank and Trust Co., 1160 Walnut St., Newton Highlands, Mass.—Re: Lost Savings Pass Book No. H-20764. f10-3t

Newton National Bank, Newton, Mass.—Re: Lost Pass Book No. 1576. f11-3t

Newton - Waltham Bank and Trust Co., 319 Auburn St., Auburndale, Mass. — Re: Lost Pass Book No. A-7737. f18-3t

West Newton Co-operative Bank, West Newton, Mass. —Re: Lost Pass Book No. 855. f25-3t

PLAN ANNIVERSARY — Members of the dedicatory program committee met this week to discuss plans for the 10th anniversary of Temple Reyim's charter. Seated, left to right, Louis Salvin, general chairman; Sol Kaufman, Temple president, and John Silver; standing, Mrs. Joseph Bernstein, Mrs. Herman Smerling, Mrs. Norman Rich and Mrs. Saul Chipman.

Twin Lenten Service Arranged By United Church Women Of Newton

Archdeacon John M. Burgess of Boston and Lopeti Taufa of the Tonga Islands will be the speakers at the two World Day of Prayer services to be held by the United Church Women of Newton on the first Friday in Lent, March 4.

The afternoon service will be held at 2 o'clock at the First Baptist Church in Newton Centre, Rev. Harold A. Malmborg, minister.

Archdeacon Burgess is also Superintendent of the Episcopal City Mission. In 1953 he represented the Episcopal Church on the Central Committee of the World Council of Churches which met in Lucknow, India, and he was also a delegate to the World Student Christian Federation in Nasrapur, India.

Mr. Taufa is studying at Boston University School of Theology under a Crusade Scholarship of the Methodist Church. After his period of study he will return to the Island Kingdom of Tonga in the South Pacific to take up pastoral work there. It is here that each year Queen Salote begins the cycle of World Day of Prayer services held around the world by Protestant women.

Participating in the afternoon service will be Mrs. James H. Burns, Rev. Albert B. Terkelsen, as leaders, and Gerald F. Frazee, organist, and Mrs. William R. Stayton, violinist.

In the evening Rev. Mr. Whitcomb and Mrs. John D. Fox, president of the United Church Women of Newton, will be the leaders, Frank P. Pickett, organist, and Franklin G. Field, baritone soloist.

This year's service was prepared by the Women's Inter-Church Council of Canada and will be used by thousands and thousands of women around the world as bells ring out for Lenten services to begin. The offering will be used to carry on interdenominational work both at home and abroad.

The Newton observance has been planned by Mrs. Riley J. Hampton and Mrs. Wallace M. Ross, co-chairmen, assisted by Mrs. John D. Fox, Mrs. Arthur T. Gregorian, Mrs. Harry Whalen, Mrs. Edward Raphel, Mrs. Vern O. Harper, Mrs. Alex Miller, and Mrs. H. Neil Richardson.

Newton Centre Union Lenten Services

The Newton Centre Union Lenten Services, sponsored by the Baptist, Congregational, Episcopal, and Methodist Churches of Newton Centre will be held every Wednesday evening during Lent in the sanctuary of The Methodist Church at 8 p.m.

Bishop John Wesley Lord, resident bishop of the Boston Area of The Methodist Church, will be the opening speaker on March 2.

The other guest preachers include the Rev. Dr. A. Vincent Bennett, rector of Christ Church Episcopal in Fitchburg, on March 9; the Rev. Dr. Paul L. Sturges, executive secretary of the Massachusetts Baptist Convention, on March 16; the Rev. Dr. Nels F. S. Ferre, Abbot professor of Christian theology at Andover Newton Theological School, on March 23.

Also, the Rev. Dr. H. Hughes Wagner, pastor of the Trinity Methodist Church, Springfield, on March 30; and the Rev. Dr. Richard G. Preston, formerly pastor of All Saints Church Episcopal in Worcester, and now assistant rector of St. Andrews Church, Wellesley, on April 6.

On Maundy Thursday, April 14, the congregations of the four churches will unite for a Communion Service held according to the Methodist tradition.

Gay Program For Temple Israel Luncheon

The Sisterhood Mothers' and Daughters' Purim Luncheon of Temple Israel will be held on Saturday, March 5, at 12:30 p.m. in the social hall of the meeting house.

Miss Phoebe Woolf, Sisterhood president, announces a gay, novel and laugh-provoking program. Rabbi and Mrs. Samuel M. Silver will appear as a musical duo in an entertaining program, "Sing Along," designed to appeal to both young and old alike.

Rabbi Silver is the Rabbi at Temple Sinai, Stamford, Conn. His wife, Elaine, is a concert pianist, a graduate of Juillard. Together, they will present a "fun program for everyone."

The Purim prayer will be offered by Mrs. Irving Levy and her daughter, Mary Jane.

This annual, traditional affair is planned for all members of Temple Israel Sisterhood families. Mrs. David S. Brisk, 24 Loring street, Newton Centre, is reservations chairman.

Campus Notes Of Newtonites

Miss Ann W. Holmes, daughter of Mr. and Mrs. Stewart W. Holmes of 25 Chase street, Newton Centre, a freshman at Mount Holyoke College, recently took part in a dance concert presented at the college. She danced one piece entitled "Bowling Pins," done to modern music. She is a graduate of Newton High School.

Local, National Issues on Agenda For Discussion

Local and national items for the League of Women Voters as well as the presidential primary will be considered at the forthcoming units to be held the week of March 1. Background literature is the L. W. V. State Bullitin of February, 1960, and the newspapers.

At these units each member may make suggestions for the national and local league programs. From the suggestions the local and national programs are formulated.

To aid league members to be informed and intelligent citizens the unit: will continue their study of the presidential primary. The committee who will aid in the study are Mrs. George Baker, Mrs. David Cooper, Mrs. Warren Rabb, Mrs. Ralph Rosenbaum, Mrs. Lester Radlo, Mrs. Isidor Slotnik, and Mrs. Maurice Strauss.

The unit meetings will be held as follows: Tuesday, March 1, at 7:45 p.m. at the home of Mrs. Marvin S. Joslow, 74 Elinor road, Newton Highlands. Leaders: Mrs. Myron S. Simon and Mrs. Karl P. Joslow.

Tuesday, March 1, at 7:45 p.m., at the home of Mrs. Morris Zallen, 71 Wiswall road, Oak Hill Park. Leaders: Mrs. Melvin Gordon and Mrs. Jordan Baruch.

Wednesday, March 2, 9:45 a.m., at Newtonvile Library, 345 Walnut St. Hostess: Mrs. David White, Leader; Mrs. Leopold Beckwith.

Wednesday, March 2, at 7:45 p.m., at the home of Mrs. Milton Hamolsky, 46 Morton rd, Newton Centre. Leaders: Mrs. Mark Gordon and Mrs. Henry Shor.

Thursday, March 3 at 9:45 a.m. at the home of Mrs. Charles E. Worthen, 121 Highland street, West Newton. Leaders: Mrs. Charles E. Ryan and Mrs. Proctor W. Houghton.

Thursday, March 3, at 9:45 a.m. at the home of Mrs. Stanley N. Golombe, 48 Harwich road, Oak Hill, Newton Center. Leaders: Mrs. Howard Boardman and Mrs. Henry Gesmer.

Thursday, March 3, at 7:45 p.m., at the home of Mrs. Aaron Blauer, 37 Montclair road, Waban. Leaders: Mrs. Norman Seltzer and Mrs. Artur D. Goldwyn.

Labor Expert Toastmasters Club Speaker

"The Double Standard", an educational talk on the different approach that management and labor use on a particular problem, was given by Tom Crosby, winner of the Higbee award, at a meeting of the Newton Toastmasters Club recently at the Newton Y. M. C. A.

Mr. Crosby discussed several apparent contradictions in the standards that the two groups say they subscribe to. Mr. Crosby is a member of Toastmasters International, a non-profit group dedicated to the improvement of speech, that meets Thursday nights at the Newton Y. M. C. A.

The "Man-of-the-Evening" award for the best two minute impromptu speech was given to John Neville for his talk on the luxuries of boat travel. His enthusiastic presentation was judged to be the most persuasive of the evening.

Lester Stern acted as toastmaster; Arnold Rosenwald was topicmaster.

Bozo the Clown Featured Friday

Newton members of Hancock Chapter, Women's American ORT, are taking active roles in the presentation tomorrow, Friday, morning, of Bozo the Clown at the Hancock Village Theatre, at 10:30 o'clock.

Bozo will bring his "circus" along and cartoons will also be presented. Chairman of the event is Mrs. Gerald Sowsy.

For tickets and information call, Mrs. Sowsy at LA 7-1946, or Mrs. Shepard Sumberg DE 2-6728, Mrs. Robert Gordonstein BI 4-2876 and Mrs. Austen Madeson LA 7-4634.

WESTWOOD'S
Only Franchised Automobile Dealer
OFFERS ANOTHER
FINE SELECTION
— of —
★
USED CARS
★

'59 Chevrolet Impala $2495
4-Dr. Hardtop; like new.
'59 Ford Country Sedan $2395
Red and white.
'58 Mercury Park Lane $2495
Convertible Coupe. Dark gray, black top, solid red interior, power steering and brakes.
'58 Ford Convertible $1795
Blue, white top.
'57 Lincoln Premiere $2395
4-Dr. Hardtop; jet black.
'57 Lincoln Premiere $2395
Convertible Coupe. Dark red, black top and self black leather interior.
'57 Pontiac Station Wagon $1695
Immaculate throughout; gray.
'57 Plymouth Station Wagon $1695
4-Dr., 6 passenger.
'57 Mercury Montclair Coupe $1795
A beautifully conditioned car.
'56 Lincoln Premiere Coupe $1795
Jet black, full power.
'56 Ford Convertible Coupe $1095
Red with black top.
'55 Cadillac 4-Dr. Sedan $1495
'55 Lincoln Capri 4-Dr. Sedan $1495
'54 Ford Country Squire $795
Motor completely overhauled.

AS IS SPECIALS
'53 Mercury Sport Coupe $295
'53 Lincoln 4-Dr. Sedan $295
'52 Oldsmobile 2-Dr. Sedan $195

THE COMETS ARE COMING
OWEN MOTORS, Inc.
Your Continental, Lincoln, Mercury and Taunus (German Ford) Dealer
14 Washington St. Rte. 1A Westwood
Telephone DAvis 6-7000

FOREIGN CARS
ALL MAKES
SEE AND BUY FROM THE DEALERS LISTED HERE

BORGWARD
August Osterlund, Inc.
1180 WASHINGTON ST.
WEST NEWTON
LAsell 7-2660

OPEL
Newton Buick Co.
371 WASHINGTON ST.
NEWTON
LAsell 7-7150

GOLIATH
August Osterlund, Inc.
1180 WASHINGTON ST.
WEST NEWTON
LAsell 7-2660

TAUNUS GERMAN FORD
Corcoran's
ON THE WORCESTER PIKE
ROUTE 9, WELLESLEY
CEdar 5-6800

HILLMAN
August Osterlund, Inc.
1180 WASHINGTON ST.
WEST NEWTON
LAsell 7-2660

TRIUMPH
Lee Chevrolet Co.
366 WASHINGTON ST.
WELLESLEY HILLS
CEdar 5-7500

MERCEDES BENZ
Frost Motors, Inc.
NEWTON
BIgelow 4-2120
624 WASHINGTON ST.

VOLVO
Gene Brown Motors, Inc.
724 BEACON ST.
NEWTON CENTRE
DEcatur 2-0800

CAR RADIOS - CAR RADIOS

We have a complete line of RADIOS to fit your FOREIGN or AMERICAN made car. Installed and guaranteed by
CLARK ELECTRONICS
971 Washington Street Newtonville DEcatur 2-3860

SINCE 1832
Funeral Service at Any Distance
Serving All Religions
•
Prices to Satisfy
Every Preference and Need

Wellesley Chapel — 592 Washington St.
CHAPELS CENTRALLY LOCATED
Air Conditioned — Parking Areas with Attendants
J. S. WATERMAN & SONS
BOSTON: KE 6-4110 WELLESLEY: CE 5-4110
ROXBURY HI 5-4110

10 MINUTES FROM 128 STATION
Taxi • LA 7-5555
We meet all trains at Woodland and Riverside M.T.A. Stations
The finest French import, Peuqot cabs, equipped with Motorola silent radio to insure prompt service
AUBURNDALE TAXI SERVICE - 453 Lexington Street
All our cabs purchased through your local Peuqot and Renault dealer.
AUTO IMPORTS, Inc. — 78 Beacon Street, Newton Centre
3 MINUTES FROM CLEVELAND CIRCLE

You get the most out of a roast... when you buy it at SKLAR'S!

S&H GREEN STAMPS

Beef makes the meal and roast beef from Sklar's makes it extra delicious every single time. Sklar's takes special pains to have available only the finest cuts. We want your roast beef dinner to be the finest ever. Best of all, every Sklar's roast is priced low, and you get GENUINE S&H GREEN STAMPS, TOO!

Sklar's NEWTON CORNER

CONVENIENTLY LOCATED at 275 CENTRE ST. NEWTON CORNER

OPEN 'TIL 9 P.M. MONDAY THRU SATURDAY

Deliciously-tender, corn-fed, heavy beef...

FACE RUMP or BOTTOM ROUND

ROAST 69c lb

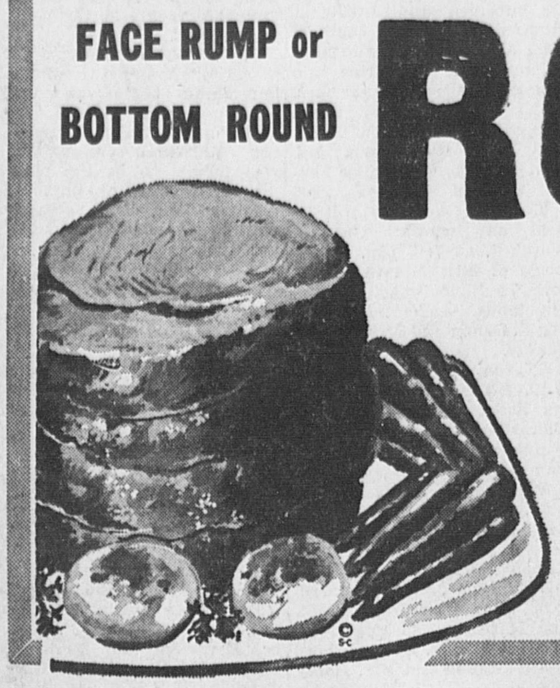

Plan on one of Sklar's boneless beef roasts for the coming week-end. You'll love every butter-tender bite and look how you'll save!

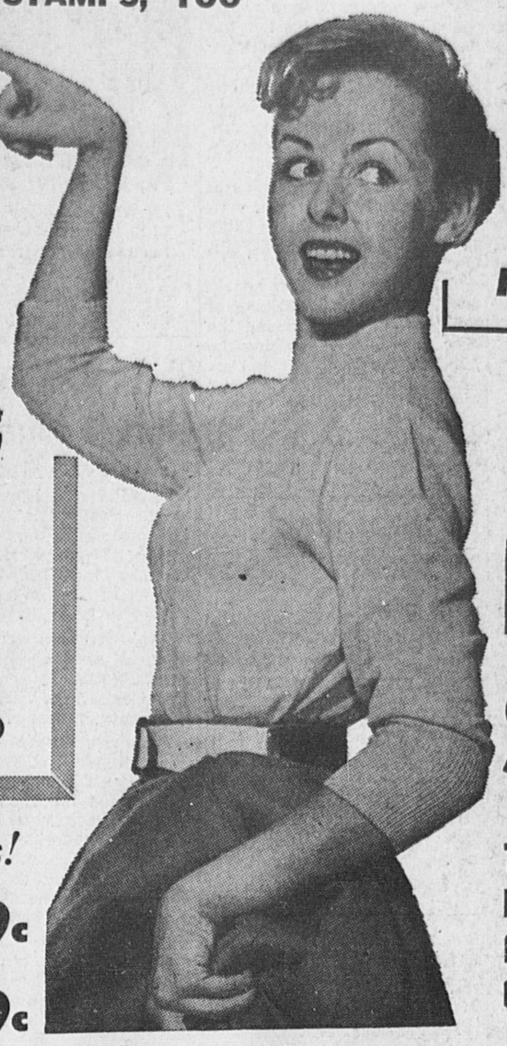

A HEARTY, LUSCIOUS MEAL

Fancy White Slices

HALIBUT STEAKS

To bake, broil or fry... Come save! **33c lb**

Steak is a grand value at Sklar's... Look at these buys!

RUMP STEAK Tender, juicy, selected cuts... come and save lb **89c**

TOP ROUND STEAK Fit for a king... only lb **79c**

All ready for the pan... pure, tender

GROUND ROUND **PATTIES** Bun Size lb **69c**

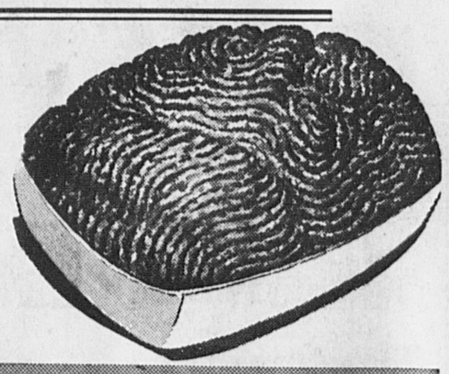

Pure luscious beef... in convenient 3-lb packages

HAMBURG 3 pounds 1.00

TRY THEM TOGETHER... FRY THEM TOGETHER!

Fresh Calves Liver Strictly fresh and tender - native lb **89c**

Sliced Bacon Swift's Worthmore Brand... Lean lb **39c**

- Rich, hearty flavor... California's finest!

Hunt's Tomato Paste 6 cans 49c

- You save 9c on Elm Farm cut or French style

Green or Wax Beans 4 303 cans 69c

- Save a great, big 16c... PINEAPPLE-GRAPEFRUIT

Hi-C Fruit Drink Reg. 29c **4 46-oz cans $1**

- Bake a pie at home... the easy way!

Comstock Pie Filling Cherry Apple Peach **2 No. 2 cans 65c**

- Delicious chocolate coated candy... a healthful snack!

Charleston Chews 6 pack 25c

- You save 16c... and you serve top nutrition, too!

Calo Dog or Cat Food 8 cans $1

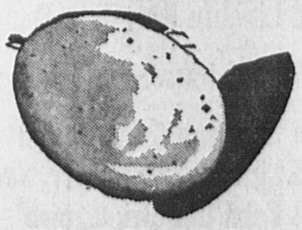

Sklar's Tasty, Fresh

COOKIES

Regularly 39c... Fresh Baked **FIG BARS 25c**

Regularly 45c... Chocolate **GRAHAMS 35c**

Bulk Chocolate Sale!

Chocolates Dark and Light lb **39c**

JUICY, CALIF. VALENCIA

Oranges 59c doz

PASCAL CELERY large bunch **25c**

COUPONS GOOD THROUGH FEB. 27, '60!

FREE 600 EXTRA... VALUABLE S&H GREEN STAMPS

with the redemption of these coupons when you purchase these famous frozen foods at your friendly SKLAR'S MARKET!

7 — This coupon redeemable 50 EXTRA S&H GREEN STAMPS with purchase of FIVE—Birds Eye or Morton's **MEAT PIES** COUPON GOOD THROUGH FEB. 27, 1960

1 — This coupon redeemable 50 EXTRA S&H GREEN STAMPS with purchase of FOUR PKGS.—BIRDS EYE 9 oz. **FRENCH FRIES** COUPON GOOD THROUGH FEB. 27, 1960

8 — This coupon redeemable 50 EXTRA S&H GREEN STAMPS with purchase of TWO—Birds Eye or Swanson **Frozen Dinners** COUPON GOOD THROUGH FEB. 27, 1960

2 — This coupon redeemable 50 EXTRA S&H GREEN STAMPS with purchase of FOUR—BIRDS EYE or ELM FARM **Vegetables** • Peas • Beans • Broccoli Spears COUPON GOOD THROUGH FEB. 27, 1960

9 — This coupon redeemable 50 EXTRA S&H GREEN STAMPS with purchase of TWO—Gorton's Brand, 7 oz **CLAM CHIPS** COUPON GOOD THROUGH FEB. 27, 1960

3 — This coupon redeemable 50 EXTRA S&H GREEN STAMPS with purchase of SIX CANS—Florida, Sun Sip **ORANGE JUICE** COUPON GOOD THROUGH FEB. 27, 1960

10 — This coupon redeemable 50 EXTRA S&H GREEN STAMPS with purchase of ONE CAN—SEILER'S FROZEN **Clam Chowder** COUPON GOOD THROUGH FEB. 27, 1960

4 — This coupon redeemable 50 EXTRA S&H GREEN STAMPS with purchase of TWO PACKAGES—FROZEN **Original Pizza** COUPON GOOD THROUGH FEB. 27, 1960

11 — This coupon redeemable 50 EXTRA S&H GREEN STAMPS with purchase of TWO PKGS.—Taste O'Sea, 10 oz **Haddock Steaks** COUPON GOOD THROUGH FEB. 27, 1960

5 — This coupon redeemable 50 EXTRA S&H GREEN STAMPS with purchase of TWO—Morton's Brand frozen **PIES** • APPLE • BLUEBERRY • CHERRY • Cocoanut Custard COUPON GOOD THROUGH FEB. 27, 1960

12 — This coupon redeemable 50 EXTRA S&H GREEN STAMPS with purchase of ONE PKG.—Darling 12 oz. **BEEF STEAKS** COUPON GOOD THROUGH FEB. 27, 1960

6 — This coupon redeemable 50 EXTRA S&H GREEN STAMPS with purchase of TWO—Birds Eye 8 oz. or Gorton's 10 oz. **FISH STICKS** COUPON GOOD THROUGH FEB. 27, 1960